This Paper Consists of Two Sections—SECTION ONE.
CIRCULATION Over 500,000 Sunday. Over 300,000 Daily.

The Chicago Daily Tribune.

THE WORLD'S GREATEST NEWSPAPER

FINAL EDITION

VOLUME LXXIV.—NO. 89. C
COPYRIGHT, 1915, BY THE TRIBUNE COMPANY.
WEDNESDAY, APRIL 14, 1915.—TWENTY-SIX PAGES. * * PRICE ONE CENT. IN CHICAGO AND SUBURBS. ELSEWHERE TWO CENTS.

TERMS OF PEACE THE ALLIES DEMAND

BANK CONTROL BY DEMOCRATS FACES EXPOSE

Riggs Row Bares Fact Other Institutions Have Had Troubles.

FIGHT WAXES HOTTER.

[BY A STAFF CORRESPONDENT.]

Washington, D. C., April 13.—[Special.] The row between the Riggs National bank and Controller of the Currency Williams is destined to result in a sensational exposure of Democratic administration of the national banking system, according to disclosures here today.

It appears that the Riggs bank is not the only financial institution which has had reason to complain of the alleged acts of Controller Williams. At least two Chicago banks have been involved in controversy with the controller over arbitrary regulation of their business which the bank officials deemed absolutely without authority of law.

Chicago Banks Had Trouble.

It is not unlikely that in the injunction proceedings instituted by the Riggs bank against the controller some of the correspondence connected with the controversy of the controller and the Chicago and other banks will be divulged. It is said to be almost as severe on the part of the controller as the letters made public by the Riggs officers yesterday.

The Riggs officers made public tonight a statement answering the charges of Controller Williams that they had used the bank as a stock brokerage office; that they had loaned more than $1,000,000 to women on highly speculative securities; that the officers themselves had borrowed money on wildcat securities, and that dummy loans had been made.

The reply of the Riggs bank is fully as severe upon the controller of the currency as the remarkable complaint which it filed in the District Supreme court yesterday asking the court to protect the bank from the alleged malice of Mr. Williams and Mr. McAdoo.

Charge Williams Falsified.

The bank's officers charge Controller Williams with having included in his statement a falsehood for the purpose of creating the impression that the department of justice regarded his charges as warranting legal action against the officers.

The bank officers emphatically deny the controller's statements in regard to the making of loans on highly speculative securities without proper collateral.

They accuse Mr. Williams of malicious misrepresentation, especially in his efforts to create the impression that officers of the bank have been borrowing money from it on "wild cat stocks."

They point out that Controller Williams in citing the collateral on these loans mentioned only a small part of the securities, omitting entirely stocks of a standard character.

Need "Williams Bonds."

In this connection the officers of the bank suggest that if Mr. Williams' scrutiny had been closer he might have discovered collateral to a particular loan in the bank which would have interested him personally.

This collateral, the officers say, consists of "$5,000 Georgia and Florida Railroad company bonds, of little or no market value, of which road he (Williams) was

(Continued on page 8, column 4.)

County Pay Rolls Under Scrutiny; Who's Doing It?

Detectives Busy Checking Up Jobs in Sweitzer and Stuckart Offices.

BIG SUMS FOR EXTRAS

Who is back of the investigation of the finances and pay rolls of the county offices? Someone has been keeping a check on the number of employes in the various offices. The money spent in the offices of County Clerk Robert M. Sweitzer and Treasurer Stuckart for extra help on tax books is said to be the object of the investigation. Whether the investigation is being made under the direction of State's Attorney Hoyne or by a civic organization may not be known to the public for several weeks.

According to report, detectives have been mingling with the extra help in county offices to learn the amount of work done by these men, how they received their appointments, and what connection, if any, they had with the political organization of Mr. Sweitzer in the recent mayoralty campaign.

Budget Provides for Extra Help.

The budget passed by the county commissioners for 1915 carries two items for extra help for the county clerk's office. One is for $85,000 for making up three sets of tax books. Another is for $115,000 for extra help for tax extension and general office work. Another appropriation by the county board was made in 1914 amounting to $82,000 for preliminary work in making up the tax books for the quadrennial assessment.

Those who are said to be investigating these items see a connection between the rush of work in both Treasurer Stuckart's office and County Clerk Sweitzer's office and the dates of the primary and election campaigns. The special work in 1914 came at a time when Roger Sullivan was running for United States senator.

Several weeks ago requests were made for the county pay rolls by an attorney said to represent a civic organization. He was refused by County Clerk Sweitzer, and suit for mandamus was started to compel the official to submit the records for public inspection.

Sweitzer Says He Welcomes Inquiry

"I have no objections to submitting my pay rolls to any person showing a just reason for inquiring into them," said Mr. Sweitzer last night. "There is nothing to fear from an investigation by the state's attorney or any one else. We have had to prepare three sets of tax books for the quadrennial year, and it has been a big job. We could not have made such a good record with it this year but for the start we made last year.

"I have not heard of any investigation of my office or any other office in the county building. There are a lot of rumors floating around, especially after an election. I would welcome any kind of an inquiry that it is desired to be made."

TRIES TO LIGHT PIPE: BANG!

Match Sets Off Explosion of Leaking Gas—Father and Children Hurt.

Ernest Kelch and his two children, Alvin, 15 years old, and Frieda, 18, were getting sleepier and sleepier as they sat in the kitchen of the flat at 5145 Artesian avenue. The father struck a match to light his pipe and instantly there was a sharp explosion, which did serious damage to the building and shattered windows in the neighborhood. The fire department was summoned. The police were unable to learn where the gas had been escaping. Alvin, who was badly cut about the head, and his father were taken to the Englewood hospital. His sister was cared for by physicians in the neighborhood.

Supreme in Morning Field

Advertising Printed by Chicago Morning Papers

Tuesday, April 13, 1915

The Tribune . . . . . 98.92 cols.
The other morning papers *combined* 82.73 cols.
Tribune's excess . . . 16.19 cols.

The Daily Tribune has more paid circulation than the other Chicago morning papers *combined*.

The Sunday Tribune has more paid circulation than any other newspaper west of New York City.

The Chicago Tribune
The World's Greatest Newspaper
(Trade Mark Registered)
Member Audit Bureau of Circulations

OUSTED QUEEN OF TIPS STARTS FIGHT ON TRUST

Mary, Once of Cafe du Lac's Pocketless Crew, to Sue for $10,000.

MAGNET FOR DIMES.

This time it's the public that may get the tip. For a change little Mary Hudwagnor expects to do the tipping.

To even the scores with the Tip Trust Mary, who until recently was the goddess of the Café du Lac checkroom and on the road to becoming well off, is going to expose the innermost secrets of the organization which has converted the hat and overcoat into public liabilities.

Open Sesame to Tip Land.

Mary a self-constituted Joan of Arc, says she will tell what happens to the dimes and quarters which the philanthropic diner out tosses to the checkroom attendant as personal largess. She says she will demonstrate that the aforesaid dimes and quarters are snatched from the recipient by the thousand thrashing tentacles of the octopus and enrich the "trust" at the rate of $100,000 a year.

More, Mary plans to give away the devices by which the tip trust keeps the hired attendants "honest." She will tell of uniforms without pockets and with collars so tight that not even the thinnest dime could be slipped down the wearer's neck.

Suit for $10,000.

All this is going to become public property, Mary avers, at the trial of a $10,000 damage suit she expects to file today against Frank Oliver, proprietor of the Café du Lac; Otto Krahenbuhl, his manager, and J. J. Flanagan, a policeman who, she asserts, aided them in forcibly expelling her from the Michigan avenue restaurant's checkroom last Friday night.

When the Tip Trust sold out the concession in the Café du Lac at 1018 Michigan avenue to Mary it surmised it had driven a sharp bargain. The Du Lac, in professional circles, bore the name of a "poor stand." Bernard Neuburger, Jaques Rousso, and Al Weisberg, the big three of Tip Trustdom, in turn had tried it out and turned it down as an insufficiently profitable field for their genius.

And so they sold out to Mary, and Mary quit her $9 a week job and went into business on her own hook.

But here the tip trust slipped a cog. It underestimated Mary's abilities as a magnet for dimes and quarters. Mary has been seven years in the business behind the checkroom counters of all the biggest hotels and restaurants in Chicago, where the trust controls the concessions. Mary is on to the tricks of the trade.

A Bonanza Overnight.

The erstwhile "poor stand" at the Café du Lac became a bonanza overnight. Mary found herself dazzled when the first week she was $55 to the good in place of $9. The trust may have envied her success, but they did nothing. It was the owner of the Café du Lac who sought to divert the profits from Mary's little stand into his own cash register, so Mary avers.

He was successful to a certain extent. He succeeded with the aid of a policeman in ousting Mary from her stand. That was last Friday night. Yesterday Mary visited Attorney Patrick H. O'Donnell and discussed a suit in which she will charge conspiracy to deprive her of her business and "assault and maltreatment."

The Men Higher Up.

"But the most interesting of all," she said, "will be some of the things I will tell regarding the Tip Trust. There are many misguided folks who believe the coin they give to the girl behind the counter goes to the girl. Well, I have worked here for seven years in the employ of the trust. I have handled hundreds of dollars nearly every week. The most I ever paid was $12 a week.

"When the public hears the truth there will be less tipping—the big fellows in the trust are rich enough. A few people are wise now. I have my friends who never tip me over the counter unless it is to give me a box of candy or something like that, which I may keep. They meet me outside the cage, these wise ones do, and slip me a dollar bill, maybe.

Tip Trust Supreme.

"The Tip Trust controls about every concession in Chicago with the exception of those at the Blackstone, Congress, Auditorium, and a few hotels which have refused to sell out. But even in these places the girls do not get the tips. They

(Continued on page 7, column 3.)

LATEST WAR BULLETINS.

LONDON, April 14, 2:40 a. m.—The Official Gazette announces a departure on the part of the treasury for financing the war. Instead of treasury bills being issued from time to time by tender, as previously was the case, there will be an unlimited issue of such bills. In the opinion of bankers, the new operation will provide the government with all necessary resources for a considerable period and obviate the necessity for another war loan for some time.

LONDON, April 14, 2:57 a. m.—An important step toward the solution of the problem for a national output of munitions of war has been taken by the government, according to the Times, in the appointment of a strong committee, of which David Lloyd-George, chancellor of the exchequer, is chairman.

The committee, the Times says, will represent the treasury, the admiralty, the war office, and the board of trade in organizing the entire resources of the nation in the desired direction.

ROME, via Paris, April 13.—Pope Benedict has sent to Cardinal Mercier $5,000 for the Belgian sufferers from the war. The pope also sent $5,000 to the bishop of Cracow for the Polish war sufferers.

PARIS, April 13.—Denial of the German charge that churches and other public buildings in Paris and Troyes were being used for military purposes is contained in an official statement issued tonight by the war office.

England to Call on Billy Sunday in War Upon Rum

New York, April 13.—[Special.]—Billy Sunday is about to be called to Great Britain to fight for prohibition. Sir Henry Edward Randall, director of the business men's campaign for abstinence in England, asked an agent today to get him Sunday's address, so that a cable message might be sent to the evangelist to engage him for a revival tour of England for the purpose of battling against alcohol.

Sunday's success in this country and the failure of King George, Lord Kitchener, the war secretary, and David Lloyd George, the chancellor of the exchequer, to stop drinking among the workingmen, whose habits are a serious menace in the sluggardly manufacture of the munitions of war to the cause of the allies, have convinced the leaders of the movement in Great Britain that only through Sunday can the result be achieved.

Sunday Awaits Invitation.

When a reporter in Paterson, N. J., told the evangelist today of England's anxiety to engage him, Sunday, highly elated, discussed it with Mrs. Sunday. But when the reporter sought to learn whether Sunday would accept an offer to go abroad the evangelist merely smiled. Later he explained that he could say nothing until he had received word directly from the persons who want him to conduct the Great Britain revival.

Sunday Not After Money.

Paterson, N. J., April 13.—[Special.]—In opening his meeting tonight Billy Sunday tried to make it clear again that he was not in the preaching business for financial rewards.

"I have nothing to sell you," he said. "Rodey gets all the money from the sale of the hymn books; Fred Seibert gets what profit there is in the sale of the books on personal experiences.

"A firm offered me $150,000 for a little proposition only yesterday. I could make $500,000 in a year if I wanted to, and make it easily. But I turn all those things down.

"Now, ushers, go out and get all they've got."

ITALY AGREES TO SUPPORT SERB CLAIMS IN ADRIATIC.

Decision Comes Only After Long Parley with Entente, Mail's Rome Correspondent Says.

LONDON, April 14.—"After prolonged negotiations," says the Daily Mail's Rome correspondent, "Italy has agreed with the entente powers to support Serbia's claims to an outlet on the Adriatic coast."

THE MASSES AND THE CLASSES.

[Copyright: 1915: By John T. McCutcheon.]

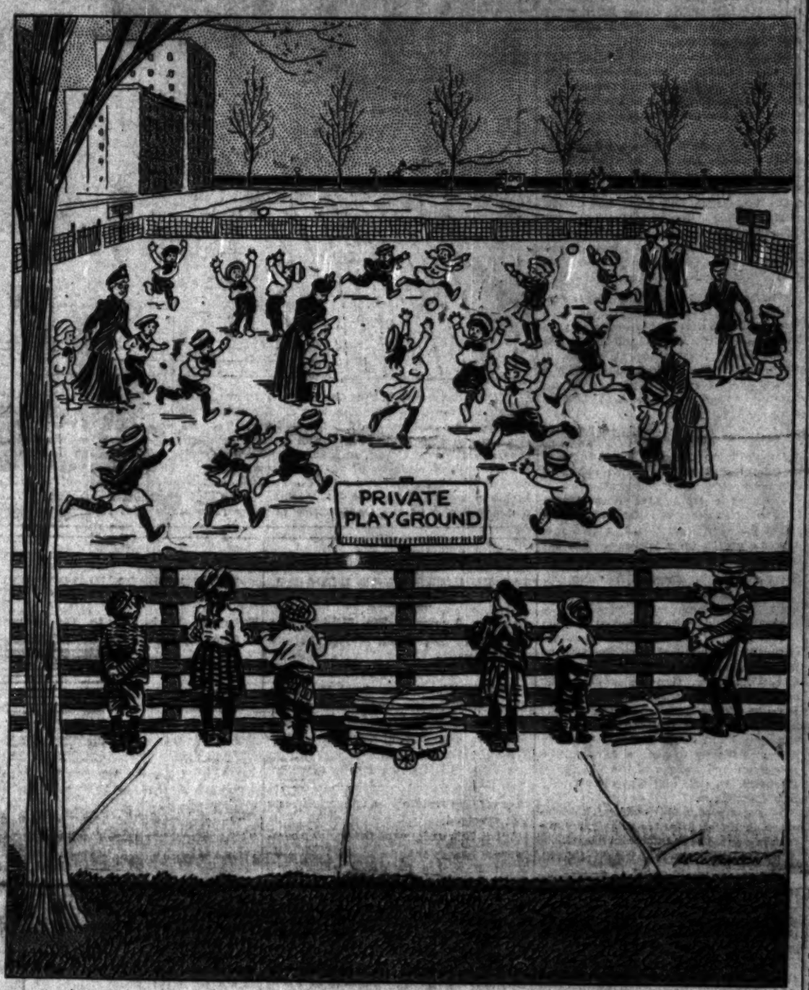

EXECUTE WOMEN OF VILLA RANKS

Machine Guns of Carranzistas Mow Down 350 Huisachito Captives, Report.

Laredo, Tex., April 13.—Information tonight from Carranza officers and soldiers in Nuevo Laredo, Mexico, indicated that 350 Villa soldiers, who surrendered after yesterday's battle between Villa and Carranza armies near Huisachito, thirty miles south of the border, as well as a number of Mexican women—variously estimated between ten and eighteen—were summarily executed by the Carranza forces.

It was stated that a Carranza general ordered machine guns turned on one party of surrendering Villa men, resulting in the death of seventy-six in the party.

Another Carranza officer is credited with having killed 120 prisoners with a machine gun, while other Carranza commanders were said to have used revolvers freely, killing Villa men as well as women camp followers. The wounded, it was stated, were bayonetted on the field.

Carranza officers in Nuevo Laredo say the wholesale executions were ordered in retaliation for alleged similar killing of Carranza forces under Gen. Maclovia Herrera recently by Villistas.

First Battle at Matamoros.

Brownsville, Tex., April 13.—In a sortie today the Carranza garrison at Matamoros inflicted a heavy blow upon the Villa army besieging the town. Gen. Saulo Navarro, second in command of the Villa troops, was brought to Brownsville tonight dangerously wounded, and the Carranza consulate here claimed the Villa dead numbered 300.

The sortie drew from the Villa forces their long promised shelling of Matamoros, but the shelling stopped when the Carranza garrison returned to the trenches and tonight firing had ceased, with the positions of the armies practically unchanged. It was the first engagement of any importance since the siege of Matamoros was begun.

BRITISH PROTEST TO VILLA.

LONDON, April 13.—The foreign office has instructed the British charge d'affaires at Mexico City to lodge a protest with Gen. Villa against the new mining regulations promulgated by the Villa régime.

The foreign office took this action upon the receipt of advices from the charge to the effect that the mining regulations amounted virtually to confiscation of foreign mining interests.

DEFEND MINE REGULATION.

Washington, D. C., April 13.—In response to inquiries from the state department the Villa authorities at Chihuahua have given assurances that the new mining regulations are intended to prevent the purchase of idle mining properties by speculators, and that there is no intention of injuring "all legitimate mining industries."

Mexicans Steal 150 Nuns.

Pittsburgh, Pa., April 13.—The Very Rev. Francis C. Kelly of Chicago, president of the Catholic Church Extension society, today in an address regarding conditions in Mexico revealed the abduction of 150 nuns by Mexicans last year.

THE WEATHER.

WEDNESDAY, APRIL 14, 1915.

For Chicago and vicinity: Fair Wednesday and Thursday; rising temperature; fresh northeast winds, becoming variable.

For Illinois: Fair and warmer Wednesday; Thursday fair; warmer in the northeastern portion; fresh south winds.

Sunrise, 5:11; sunset, 6:30. Moonset, 8:37 p. m. Thursday.

TRIBUNE BAROMETER.

TEMPERATURE IN CHICAGO. [Last 24 hours.]

8 a. m.	37	Noon	41
4 a. m.	36	1 p. m.	42
5 a. m.	36	2 p. m.	42
6 a. m.	36	3 p. m.	42
7 a. m.	37	4 p. m.	43
8 a. m.	39	4:30 p. m.	44
9 a. m.	40	5 p. m.	42
10 a. m.	40	6 p. m.	42
11 a. m.	41		

Maximum, 4:30 p. m....44
Minimum, 5 a. m.....35

7 p. m.	42	11 p. m.	42
8 p. m.	42	Midnight	42
9 p. m.	42	1 a. m.	42
10 p. m.	42	2 a. m.	42

Mean temperature, 39.5; normal for the day, 43. Excess since Jan. 1, 238.

Precipitation for 24 hours to 7 p. m., 0. Deficiency since Jan. 1, 2.45 inches.

Wind, N. E.; max., 12 miles an hour at 4:30 p. m.

Relative humidity, 7 a. m., 81%; 2 p. m., 49%; 7 p. m., 70%.

Barometer, sea level, 7 a. m., 30.62; 7 p. m., 30.89.

For official government weather report, see page 18.

Washington, D. C., April 13—Weather predictions will be issued by the weather bureau hereafter every Tuesday, with forecasts for the week beginning the following day. The new feature will take the place of a weekly general forecast, formerly issued each Sunday, but discontinued owing to interruption of cable communication because of the European war. The first issue of the forecast today, for the week beginning April 14, says:

"Great lakes region—Fair during the past three to four days; latter half of the week will be unsettled with local rains. Temperatures will rise decidedly from the 14th to 16th and remain above the seasonal average the latter half of the week.

"Plains states and upper Mississippi valley—Generally fair, with temperatures above seasonal average until the 17th-18th, when there will be local showers and thunderstorms, followed by fair and cooler, the latter part of the week."

LET 'EM SLEEP! REST A TONIC

Mothers' Congress Told Boys and Girls Should Be Lazy While Growing.

"The weary butterflies that droop their wings, the dreamy nightingale that hardly sings, and all the lassitude of happy things—"

This is the proper philosophy of youth—sometimes. For now indolence and languor are to have encouragement. Lazybones is no disgrace.

And among youth, hereafter, there are to be many honorable candidates for the degrees A. B. (Bachelors of Apathy) and B. L. (Bachelors of Laziness).

For languor should be encouraged, according to Dr. Lindsay Wynekoop, who appeared yesterday at the child welfare conference of the Illinois Congress of Mothers and Parent-Teacher association at the Lewis-Champlin school.

Need Oversupply of Sleep.

"An oversupply of sleep is an actual value to adolescents," she said. "Children should be lazy. It helps them to throw off the poisons in their systems. And indolence is physiological.

"What if John does not study as he did in the primary grade and misses a whole term in high school? This will be overcome. It is natural for a boy to dislike to make fires in the morning—at a certain age. But he will grow industrious again.

"Boys should not enter too strenuously into athletics, nor should girls dance diligently. They need a time to be lazy and grow. The period of trial for a parent is not babyhood, nor childhood, but the time of the journey into adult life.

As to Growing Fast.

"In the examination of a child one single measurement, height, is most valuable and constant. If there is an excess of growth in height and the breadth is deficient too great stress and strain is placed upon the heart and stomach."

The need of simple dress and chaperonage has a part in the morals of young people, according to Mrs. B. F. Langworthy, president of the Illinois Congress of Mothers.

"Monday morning is the blossoming time as every teacher knows," said Mrs. Langworthy. "The children come to school in their pink frocks they wore to Sunday school. So, the dressed up little things are self-conscious all day Monday in their finery. These undesirable traits may be eliminated by teaching the suitability of dress.

BERLIN MUST SUE TO END WAR, LONDON EDICT

Heavy Indemnities and Much Territory Are the Price.

U. S. KEEPS HANDS OFF.

BY ARTHUR SEARS HENNING.

Washington, D. C., April 13.—[Special.]—Great Britain, France, and Russia are unwilling to end the war unless Germany and Austria-Hungary definitely and officially sue for peace.

This is the answer of the allies to the statement of the peace terms Germany will consider which was made known unofficially to the United States government last week.

The attitude of the allies has been communicated to their official representatives in Washington and became known today.

ALLIES' PRICE OF PEACE.

The price of peace which the allies contemplate demanding of Germany and Austria comprises:

Evacuation of Belgium and restoration thereto of complete sovereignty.

Payment to Belgium of an indemnity to compensate that nation for the havoc wrought by the German invasion.

Cession by Germany of Alsace and Lorraine to France and the payment of an indemnity for the invasion of French territory.

Cession to Russia of German Poland, Galicia, and possibly additional Austrian territory.

Cession to Serbia of Bosnia and Herzegovina.

Division of the German colonies in Africa among the allies.

FOES OF GERMANY DEFIANT.

If Germany, in setting forth the peace terms it would consider, thought that the allies were weakening there is no indication of such a development in this latest outline of the attitude of the triple entente.

The peace terms of the allies here presented are even more comprehensive than any hitherto enunciated by the enemies of Germany.

The allies appear to be even more defiant of Germany now than ever before.

GERMANS SCOFF AT TERMS.

German officials here characterized as ridiculous and extravagant the terms on which the allies say they are willing to end the conflict. According to the Germans these demands for cession of German and Austrian territory and for the payment of huge indemnities are put forth at this time purely for effect generally and particularly to counteract reports of the exhaustion of the British and French forces.

In any event the terms of the allies, according to the Germans, contain a large surplusage of claims thrown in for trading purposes.

U. S. MAKES NO MOVE.

It transpired today that the United States government has not transmitted to the allies the statement of German peace terms informally communicated last week. There was no request to take such action and there appeared to be no reason warranting the administration in giving official recognition to the matter.

Publication of the German position by THE CHICAGO TRIBUNE, however, attracted widespread attention abroad as well as at home and resulted in eliciting from the allies considerable comment upon the whole peace proposition.

The upshot of all this peace talk by the warring nations appears to be no tangible development in the direction of official overtures to end the war.

Germany is supremely confident and says it never will sue for peace while putting forth the terms it would consider if the allies should cry for quarter.

The allies are equally as confident as their chief enemy and put forth terms of the character that would be proposed by any overwhelmingly triumphant victor.

RIVALS SHOW CONFIDENCE.

The attention of the participants in the great struggle is now centered upon the maneuvers of the spring campaign.

Kitchener has landed his new army of 1,000,000 men in France and is predicting that the Germans will be forced out of Belgium before June.

Germany has called out fresh forces and is confident of ability to hold its present position on the western front until the allies are ready to cry quits.

Russia is making progress in the Car-

pathians, but the Austrians assert that the czar's legions never will be able to reach the plains of Hungary.

PEACE MOVE FUTILE NOW.

The general opinion here is that efforts to bring about peace at this time are futile.

President Wilson said today that he had not been encouraged to believe that the present time is propitious for endeavors in this direction. He said he had received through friends frequent intimations that Pope Benedict is eager to aid the United States in every manner possible to put an end to the conflict, but had received no formal communication from the holy see.

It was inferred from the words of the president that the administration looks upon the peace talk of the belligerents as having been put forth for effect upon each other or for the influence of public opinion inasmuch as no official overtures have been forthcoming from any quarter.

Must Await Decisive Victory.

It is believed here that it will not be worth while to give serious consideration to the discussion of possible steps in the direction of peace until one side or the other wins a decisive victory or series of signal victories, or until it appears that the utmost endeavors of the opposing forces in the spring campaign have resulted in a stalemate.

Then, it is conceived, there will be a situation which is likely to bring peace prospects to the fore.

Although there are increasing signs of the unpopularity of the war in Great Britain and of the difficulties the British are encountering in mustering sufficient recruits and munitions of war, Prime Minister Asquith and Foreign Secretary Grey still are proclaiming that the allies will not pause until Germany is crushed and shorn forever of dangerous military and naval power.

At the same time Lord Kitchener is preparing to raise another army, and contemplates, it is reported, a war lasting more than three years.

German Note Regarded as Vital.

The administration will act upon the recent communication of the German embassy containing strictures upon this government's neutrality just as promptly as the careful consideration of all the serious possibilities of the incident will permit.

It was indicated here today that the matter is regarded officially as of such a vital character, touching even the honor of the United States government, as to make it essential that there be no delay in disposing of it.

At the same time it is felt that no issue has come up during the war which requires a more careful weighing of the consequences of whatever action may be taken than this.

That this incident may prove to mark a turning point of the relations of the United States to the situation in Europe was admitted here to be quite possible.

For these reasons it may be stated that absolutely nothing will be done in the matter excepting as President Wilson may direct. It has been made known that the president will give his attention to every detail of the situation and that whatever policy is pursued may be regarded as entirely his.

Note Originated in Berlin.

The question of the origin of the communication, which had been puzzling United States officials, was cleared up today when Count von Bernstorff, German ambassador to the United States, in a New York statement said that the communication was delivered by order of the German government and was not an expression of his own personal views.

"The communication was, of course, delivered by order of my government," the ambassador said, "and it simply expresses the opinion of the German government and the opinion prevalent in the German nation.

"I was no more responsible for this communication than simply to act as the messenger who delivered it. The status of the communication is in no way changed by the fact of its having been delivered as a memorandum of the embassy."

The origin of notes of this character makes considerable difference in their consideration. Exception may be taken to communications presented by an ambassador on his own responsibility without at all involving the two governments in any unpleasantness.

Since of all things the administration is most anxious to avoid becoming involved in any unpleasantness with the German government, it may readily be understood why it is desired to learn the exact origin of the memorandum.

NO PEACE TALK IN BERLIN.

ROME, April 13.—Information obtained from the highest German sources in this city is to the effect that there is absolutely no basis for the report that peace negotiations under certain conditions are being considered in Berlin. These reports, it is said, are based upon ignorance of actual conditions in the German empire.

WOMEN FOR MEN'S WORK.

Thirty-three Thousand Volunteer in Britain for Special War Service.

LONDON, April 13.—Thirty-three thousand women had registered themselves for special war service up to the end of March.

This statement was made tonight by Walter Runciman, president of the board of trade, to a deputation representing the various women's societies in London.

Sylvia Pankhurst, the militant suffragist, urged that the government take measures to obtain for women, in whatever capacity they are employed, the same pay as men receive.

U. S. PAYS EVELYN OWNERS.

Treasury Warrant of $401,000, Covering War Risk, Sent to Settle Claim of Americans.

Washington, D. C., April 13.—The government war risk insurance bureau paid its first claim today for losses dues to the European war. A treasury warrant for $401,000 was drawn in favor of Harriss-Irby & Vose of New York, owners of the American steamer Evelyn, sunk off the coast of Holland, supposedly by a mine, on Feb. 20. The Evelyn was the first American boat lost during the war.

OCEAN STEAMSHIP MOVEMENTS.

Arrived.	Port.
SANTA CATALINA	New York
ROCHAMBEAU	New York
GEORGIAN	S. Francisco
MATSONIA	S. Francisco
HELLIG OLAV	Kirkwall
PACIFIC	Kirkwall
AMERICA	Genoa
POMERANIAN	Hylfax
Sailed.	Port.
SONOMA	S. Francisco
CASERTA	Genoa
LA TOURAINE	Bordeaux
NOORDAM	New York
ROTTERDAM	Rotterdam
RE D'ITALIA	New York

WIRELESS REPORT.

	Due at New York
SANT' ANNA	Dist. not given. Wedn'day p. m.
VACORMINA	Dist. not given. Wedn'day p. m.
UN. STATES	Out 1,063 miles. Friday a. m.

TEUTONS REBUFF RUSSIAN ATTACK ON UZSOK PASS

Failure to Take Main Route Impedes Invasion of Hungary by the Czar's Armies.

LONDON, April 13.—Two gateways into Hungary remain barred despite the tremendous hammering by the Russian forces, and as the Beskid pass is the less important of the two strategically, a further advance into Hungary hangs on the possession of the Uzsok pass, where the invaders are meeting with the most stubborn opposition.

Several days ago the Russians captured a position which gave them command of a road leading to the rear of Uzsok pass, but since then the Teutonic allies have checked the movement in this direction.

Petrograd asserts that after desperate encounters the heights near the villages of Bukovitz, Beneff, and Vyssokonisy were captured by the Muscovites. Vienna takes issue with this statement by declaring that the Russian attacks in the vicinity of Uzsok pass, which is considered to be of the greatest strategic importance as an outlet to the plains of Hungary, were repulsed with heavy losses.

Vienna Denies Russian Advance.

Likewise is Vienna at variance with Petrograd's claim that advances have been made by the Russians on both banks of the Ondawa river and on several of the heights east of Telepotch, for Vienna asserts that elsewhere in the Carpathian region than the Uzsok pass sector the situation is unchanged.

The reports that collisions between reconnoitering detachments in Poland are becoming more frequent would indicate seemingly that another great battle in this territory is not far distant.

A dispatch from Amsterdam states that Field Marshal von Hindenburg has called for 300,000 reinforcements for a supreme attack upon Warsaw. The assault soon will begin, the dispatch adds.

Russia Reports Armies Advancing.

PETROGRAD, April 13.—The following official communication from Russian general headquarters was issued tonight:

"On April 11 and 12 the battle in the Carpathians developed with great intensity from the direction of Bartfeld, in the direction of Stry. Our corps advanced on both banks of the Ondawa river north of Stropko. They captured several heights to the northeast of Telepoth and gained a victory in the direction of Uzsok, where after extremely desperate fighting the heights in the regions of the villages of Bukovitz, Beneff, and Vyssokonisy fell into our hands.

"We captured in this section 2,700 prisoners, including fifty-five officers, and we took one gun and twenty machine guns.

Austrian Attacks Repulsed.

"On the heights south of Volossate, especially in the region of Kozlouwka, the enemy delivered impetuous attacks in great strength. All of them were repulsed with enormous losses to the enemy.

"In Bukowina, on an extended front in the direction of Zale Szczyky, north of Czernowitz, the enemy on the night of April 11 delivered furious attacks during a torrential rain, but everywhere our infantry, who met the attacks with the bayonet, maintained the upper hand.

"On the front west of the Niemen river in Poland we repulsed several German attacks. In the other sectors along the whole of our front collisions between reconnoitering detachments have become more frequent."

Austria Claims Russians Checked.

VIENNA, April 13.—The Austrian war office today announced that the Russian offensive in the Carpathians had been brought to a standstill and that counter attacks have broken the Russian line in several places. An official communication issued at army headquarters follows:

"The Russian offensive which began on March 20 has now been arrested. When the attempted irruption during the Easter holidays in the Laborcza and Ondawa valleys failed the enemy again attempted to advance in the wooded mountain regions on both sides of Uzsok pass, but all attacks during the last few days were repulsed with heavy Russian losses."

AUSTRIA-HUNGARY HOLDS VICTORY TO BE CERTAIN.

Leading Statesmen of the Dual Monarchy Confident of Outcome of War Despite Heavy Losses.

VIENNA, April 13, via London, April 14, 3:35 a. m.—Confidence regarding the outcome of the war is the watchword everywhere expressed in competent Austro-Hungarian quarters, despite the enormous sacrifices entailed.

The associated Press correspondent during a month's stay in the dual monarchy had an opportunity to meet and talk with virtually all the leading statesmen, including Count von Berchtold, the former foreign minister, and Count Apponyi, the opposition leader, and found none who indicated or intimated the slightest doubt regarding eventual success in the struggle.

FOR SALE

Machine Shop and Foundry

In Detroit Michigan

LAND, BUILDINGS, EQUIPMENT

With Modern Machinery

The most complete medium sized plant in the city.

New solid brick buildings, land 100 feet frontage by over 200 feet deep on Fort Street West, in manufacturing district.

Machinery All Practically New

For full description and details, enquire

UNION TRUST COMPANY

Detroit, Michigan

Currents in Dardanelles Aid to Turks in Defending Channel.

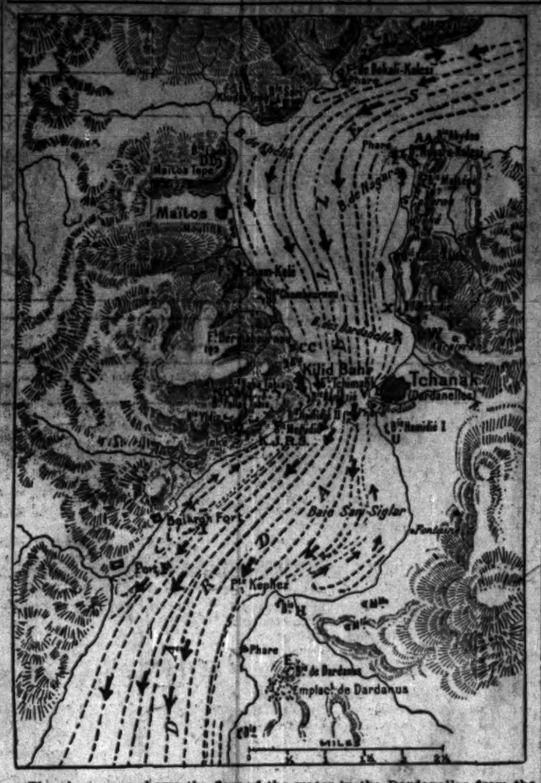

The above map shows the flow of the water in the Dardanelles from the Sea of Marmora to the Ægean sea. By means of this current, which flows at about two and one-half miles an hour, the Turks were able to float mines against the attacking British and French battleships. It was by this means that the Bouvet, Ocean, and Irresistible were sunk. The British admiralty report on the sinking of these vessels stated: "The losses of ships were caused by mines, drifting with the current, which were encountered in areas hitherto swept clear, and this danger will require special treatment." The average depth of the Dardanelles is forty fathoms, or 240 feet.

KRONPRINZ WILHELM ASKS THREE WEEKS FOR REPAIRS.

Captain Declares He Will Make Dash to Sea Then, if Not Before That Time.

Newport News, Va., April 13.—Lieut. Capt. Thierfelder, commander of the German converted cruiser Kronprinz Wilhelm, delivered to Collector of Customs Hamilton late today formal request for time to repair his ship in this port. The letters were forwarded to the secretary of the treasury and their contents not divulged.

While it is understood the German commander asked for three weeks as a maximum, he stated he would make every effort to complete temporary repairs and leave port before that time. His request related only to temporary repairs as a thorough overhauling of the Wilhelm would require months.

Capt. Thierfelder did not request coal and provisions, explaining that he would do this when the Washington government has decided how long he may remain in neutral waters.

While opinion prevails here that the Wilhelm will intern, Capt. Thierfelder insists he must return to the high seas.

"We must get out," he said again today. "We got in and we can get out. The fact that warships of the enemy are waiting for us must not deter us. They might sink us, but that has no fears for me."

One French warship and one British cruiser were sighted today off the Virginia capes by pilots who brought ships into port.

END WAR NOW, PLEA OF MAN WHO SAW CARNAGE FIELDS.

Charles N. Wheeler, "Tribune" Writer, Says There Is No Chance to Starve Any of the Combatants.

Janesville, Wis., April 13.—[Special.]—Charles N. Wheeler, THE CHICAGO TRIBUNE war correspondent, tonight at the banquet of the Business Men's association described in detail the conditions in Europe at the present time, and said that now is the time to end the war.

He declared that only a miracle would enable the allies to cross the Rhine or give Germany a permanent hold on British soil.

Starvation of Germany or of the allied nations, he said, was an impossibility. Germany, he averred, is one of the three or four countries in the world than can sustain itself with its own production. Great Britain rules the seas and is in a position to purchase supplies enough to keep itself and its allies from starvation.

Mr. Wheeler discussed in detail the wrangle involving America's neutrality. He asserted that up to the present time there has been no breach and insisted that were Germany ruling the seas it would do just as Great Britain is doing. And he insisted were Great Britain in the position now occupied by Germany it would make the same complaints we are receiving from Berlin.

AVERS GERMANY MOBILIZED THREE TIMES IN 1908-'09.

Prisoner, Claiming to Be Former Lieutenant, Tells of Teutons' Plan to Invade Russia.

Gerhardt Sust, a prisoner in the county jail, awaiting trial on a charge of embezzlement, says that in the years 1908 and 1909 he was a second lieutenant in the German army. Three times during those years, he says, the German army was mobilized and ready to invade Russia and France.

"In the spring of 1909," said Sust, "500,000 soldiers were mobilized on the Russian border and kept in constant readiness to invade that country. I was connected with the telegraphic corps and while we were thus waiting a message came stating that if no further orders were received in the next six hours we were to invade Russia.

"Before that time expired we received another order, stating we should return to our peace stations."

He explained Germany feared the triple entente was preparing to attack her.

FRANCE TO SHOW NEUTRALS ITS ARMY WORK BY 'MOVIES.'

Republic Having Films Made of Troops at the Front to Be Sent to Other Lands.

PARIS, April 13.—In order that the world in general and neutral countries in particular may learn something of the work of the French army, the French war office is organizing an expedition of cinematograph operators throughout the whole French lines. Many remarkable films already have been taken and they will at once be multiplied and circulated.

KAISER AND HEIR ON TRIP.

Visit Brussels and Antwerp and Inspect Submarine Works at Hoboken.

LONDON, April 14, 1:38 a. m.—Emperor William and Crown Prince Frederick William visited Brussels last Saturday and later went to Antwerp and inspected the German submarine works at Hoboken, says the Daily Telegraph's Boulogne correspondent.

Richardson's

Great 40th Anniversary Sale of

RUGS

Means Assured Values at Real Savings

We aim to make this sale the most memorable event in our history. And, with this in view, have selected these two popular qualities which emphasize our

Great Value-Giving Policy

Plush Wilton Velvet Rugs
Large assortment of attractive patterns. All seamless.

	Reg. Price.	Sale Price.
36x63 inches,	$ 4.25	$ 3.25
6x9 feet,	14.50	10.00
8½x10½ feet,	24.50	19.00
9x12 feet,	28.00	22.50

Extra Heavy Royal Wiltons
Oriental, Medallion and All-Over Patterns.

	Reg. Price.	Sale Price.
27x54 inches,	$4.50	$ 3.50
36x63 inches,	7.00	5.75
4½x6½ feet	14.00	11.50
6x9 feet,	22.50	18.50
8½x10½ feet,	33.00	27.50
9x12 feet,	35.00	29.50

A 1½ Triangle Polish Mop with each purchase of a 9x12 Rug every day this week

A Rug for Every Room in Every Home

O.W. Richardson & Co.

THE HOUSE OF GOOD VALUES.

Established 1866

Wabash Avenue, Corner Congress Street

Battle Line from Meuse to Moselle Scene of Big Effort by French.

The French offensive against the German wedge at St. Mihiel, on the Meuse, shows signs of slackening, no doubt owing to the tremendous cost of the slight advances made. The Germans regard the result of the fighting in this sector between the Meuse and the Moselle as in their favor, as they hold practically the same line as they did before Gen. Joffre's recent assault in force. So far the pressure of the French attack from the south and northwest has not seriously endangered the communications of the advanced wedge at St. Mihiel, on the Meuse, south of Verdun.

WARSHIPS DASH UP HELLESPONT

British Destroyer Goes Ten Miles Under Fire of Turkish Batteries.

LONDON, April 14, 2:12 a. m.—Reuter's Tenedos correspondent, telegraphing Tuesday, says:

"The British torpedo boat destroyer Renard entered the Dardanelles yesterday on a scouting mission and ran up the straits at high speed for over ten miles, penetrating the waterway probably farther than any of the British ships have yet done. A heavy fire was directed at it but the destroyer was not hit.

"The British battleship London, which followed the Renard into the straits, drew most of the enemy's fire. The batteries on the Asiatic side, especially the howitzers behind Erenkeui, were active, but those on the European side were quiet.

"Possibly the Turks have withdrawn part of their artillery on the European side in order to be able to mass it quickly at any spot the allied armies may choose for a landing.

"The battery bombarded by the Triumph Saturday apparently is permanently out of action.

"The weather is rainy and murky, hindering aerial reconnaissance."

URGES CONSTANTINOPLE BE TURNED OVER TO U. S.

Prof. Bartlett of Oxford Tells London Mail It Is Only Nation That Could Rule Without Prejudice.

[BY CABLE TO THE CHICAGO TRIBUNE.]

LONDON, April 13.—Prof. Dr. Vernon Bartlett, professor of church history in Mansfield college, Oxford, has written a letter to the Daily Mail making the unique suggestion that Constantinople be turned over to the United States. America is the one power, he believes, which is sufficiently disinterested to govern it justly and without prejudice.

FRENCH ATTACK TURK CAMPS WITH WARSHIP AND PLANES.

Bombardment of Forces Near Gaza, Southwest of Jerusalem, Described as "Successful."

PARIS, April 13.—The French battleship St. Louis, cooperating with seaplanes, bombarded a number of important Turkish encampments near Gaza, forty-eight miles southwest of Jerusalem, according to an official statement given out here today. The ministry of marine announced that the bombardment "was successful."

BRITONS RUSH TO BUY WHISKY

Stock Up Before Anticipated Prohibition Action by Government.

[BY CABLE TO THE CHICAGO TRIBUNE.]

LONDON, April 13.—The rush to buy whisky in consequence of the government's anticipated action of prohibiting its sale during the war, threatens a dearth of the beverage long before the government puts its action in force.

The withdrawals of whisky from bond have been enormous. The distillers excuse themselves by saying it is entirely due to a panic among the buying public, which resembles the panic in food and the hoarding of foodstuffs after the outbreak of the war.

Retailers say they have the greatest difficulty in getting supplies. There are ample stocks in the country, but the wholesalers are unable to deliver consignments owing to the congestion of the railways.

POPE BACKS ITALIAN CAUSE; FRIENDLY TO GOVERNMENT.

Pontiff Not Responsible for Any Sympathy Shown Austria by the Clerical Press.

[BY CABLE TO THE CHICAGO TRIBUNE.]

LONDON, April 13.—Any sentiment which may be shown in favor of Austria by the Italian clerical press is not due to the influence of the vatican nor to Pope Benedict, declares the Chiasso correspondent of the Daily Mail.

"I am able to state definitely that the pope is animated by warm patriotic feelings and is ready to espouse the national cause," he writes. "Only last month the pope moved all influences at Vienna, especially in court circles, in order to persuade Austria to make territorial concessions and avoid war with Italy.

"When he became convinced that all his efforts were in vain the pope took a sympathetic attitude towards the Italian government. He even allowed it to be understood he was disposed towards a reconciliation."

BERLIN FEARS FOR SAFETY OF METZ AND ST. MIHIEL

Sends Troops to Aid Defense of Former and May Retreat from French Point.

(By Cable to The Chicago Tribune.)

LONDON, April 13.—The constant French pressure in the St. Mihiel region has caused the Germans much concern, according to a dispatch from Amsterdam and a retreat is being contemplated by the kaiser's forces.

According to this dispatch they fear an advance on Metz and are moving up considerable numbers of reinforcements in the region of that German stronghold and at Thionville.

The foregoing information is not even hinted at in the French official statement and this silence on the part of the army officials portends some big move by the allies, according to experts here.

The following statement concerning the campaign was issued by the French war office tonight:

"The day was calm along the whole front. We maintained and consolidated our positions at the different points where we had made progress during the last eight days.

"Our aviators successfully bombarded military hangars at Vigenulles, in the Woevre, and dispersed not far from Vigneulles a battalion on the march."

German War Statement.

BERLIN, April 13, via London.—The German army headquarters today gave out the following announcement:

"At Bergebat French troops penetrated into one of our trenches during the night, but were immediately repulsed. An attack by aviators of the enemy in the region to the east of Reims resulted in failure.

"To the northeast of Suippex shells developing asphyxiating gases again were used against us.

"Between the Meuse and the Moselle, the French continued their attack at certain places with great fierceness, but without success. Three attacks during early morning at Maiserey, near Verdun, broke down under our fire with heavy losses.

Report Repulse of French.

"Attacks were commenced during the afternoon and evening at Marcheville, southeast of Maiserey, during which the enemy brought up strong columns. They came to an end with the same result. An attack was begun at daybreak against the front between Maiserey and Marcheville, but was repulsed with considerable losses to the enemy.

"In the forest of Le Pretre fighting at close quarters took place throughout the day and night of yesterday, during which we gained ground slowly.

"A French attack last night at a point south of Hartmanns-Weilerkopf was repulsed."

NEW YORK EDITOR TO TELL "OTHER SIDE OF THE WAR."

B. H. Ridder of the Staats-Zeitung Will Speak This Afternoon and Evening at Orchestra Hall

B. Herman Ridder of the New Yorker Staats-Zeitung, together with Horace L. Brand of Chicago, will appear at Orchestra hall this evening at a pro-German meeting.

Mr. Ridder will speak both this afternoon and evening in English on "The Other Side of the War" and "Pro-German Americanism." Mr. Brand will introduce Mr. Ridder and deliver an address of welcome. Eight thousand feet of official German war films will be shown.

The Press club will be host to Mr. Ridder at luncheon today.

France Removes Theater War Tax.

PARIS, April 13.—The government has removed the extra tax of 5 per cent levied on theatrical receipts at the beginning of the war. When the theaters are allowed to reopen the tax will be replaced by a charity matinee to be given by each theater each month.

The Public and Dealers

DUNTLEY has just accomplished the seemingly impossible, in the creation of the *New 1916 Model* hand operated Duntley Pneumatic Carpet Sweeper.

ITS splendid reception is a real gratifying tribute to Mr. Duntley's determination to produce an ideal, practical, dustless sweeper along new lines, by a new original basic patented method.

RECOGNIZED now as the sensation of the Vacuum Sweeper industry, embodying entirely new, advanced features to lessen the burden of house cleaning, rendering a service heretofore impossible, at no advance in price.

THE Sweeper, immaculate, indestructible, indispensable—is described as mahogany finish, metal construction, dainty—perfect workmanship—durable—and strictly sanitary—sucks up all the dust, dirt, and germs—and removes threads, lint, pins, buttons, and whatnots from your rugs, carpets, linoleum, tile or hard wood floors—a feat possible only with the Duntley New 1916 model, the result of long experience.

YOUR DEALER OR LEADING DEPARTMENT STORE WILL GLADLY DEMONSTRATE OR SEND ON TRIAL.

Duntley Pneumatic Sweeper Co.

6401-6501 South State Street Chicago, Ill.

DEALERS' NOTE: Get in touch with us at once for facts and figures on our New 1916 proposition, the wonder and surprise of the Vacuum Sweeper business. Present output of 500 sweepers a day is being increased.

Fifield & Stevenson

Men's Wear

Michigan Avenue

OVERCOATS

Light Weight but Warm

Conservative but Different

Made from soft fleecy Shetlands, fine Homespuns and showerproof Tweeds.

Many patterns specially woven for us.

From $35.00 Up

Everything in Fashionable Accessories to Men's Dress for Town, Country, Motoring and Sporting Wear.

328 Michigan Ave.
McCORMICK BUILDING

THE HUB

Henry C. Lytton & Sons

N. E. Cor. State & Jackson

The shrewd trunk buyer always chooses a trunk that can withstand maximum wear and tear.

INDESTRUCTO trunks are built that way and the makers furnish with each trunk a five year guarantee against fire loss, theft or breakage.

Luggage Specials

$10 Steamer Trunks, $7.50

3-ply veneer, 36 inch size, fiber covered, one tray, heavy steel corners and hand riveted.

$7.50 Indestructo Suit Case, $5

24-inch, genuine cowhide, lined, with or without straps, with shirt fold.

Trunks and Leather Goods On the 5th Floor

"Once planted they last a lifetime"

The Peony is one of the greatest favorites of all hardy flowers. Thrives anywhere—improves yearly.

Finest Double Kinds,
White, Pink, or Red, per clump,
25c, 50c and $1.00

Hollyhock, Michaelmas Daisy, Phlox, Columbine, Canterbury Bell, Foxglove, Coreopsis, Larkspur, German Iris, Gaillardia, Hardy Pinks, Shasta Daisy.
Price, per plant, 15c; doz. $1.50
18 Pages of These Permanent Plants in Our 1916 Catalogue FREE.
For personal advice and suggestions call or write and see

Vaughan's Seed Store
FORTY-EIGHTH YEAR
Randolph Street Near Dearborn
New York: Barclay, Cor. Church St.

FOWNES DOETTE

"BETWEEN SEASONS" GLOVE

A truly smart, satisfactory glove that is washable.

Stylish, comfortable, hygienic.

The latest shades: grey, stone and chamois, also white and black.

Men, women, and children.

Name in every pair—

Ask your dealer

ffield
Stevenson
en's Wear
higan Avenue
ERCOATS
Weight but Warm
ervative but Different
de from soft
cy Shetlands,
Homespuns
showerproof
eeds.
y patterns spe-
y woven for us.
m $35.00 Up
rything in Fashionable
essories to Men's Dress
Town, Country, Mo-
g and Sporting Wear.
Michigan Ave.
ORMICK BUILDING
THE HUB
C. Lytton & Sons
Cor. State & Jackson
e shrewd
k buyer al-
chooses a trunk
an withstand max-
wear and tear.
STRUCTO trunks
uilt that way and
akers furnish with
trunk a five year
tee against fire
theft or breakage.
gage Specials
eamer Trunks, $2.50
eneer, 30 inch steamer,
vered, one tray, heavy
rners and hand riveted.
destruct o Suit Case, $5
genuine cowhide, linen
ith or without straps,
irt folds.
ks and Leather Goods,
On the 5th Floor.
onies
Plant
Now
e planted they last a
lifetime"
ony is one of the greatest
of all hardy flowers,
anywhere—improves yearly.
st Double Kinds,
Pink, or Red, per clump,
, 50c and $1.00
k, Michaelmas Daisy,
Columbine, Canterbury
glove, Coreopsis, Lark-
erman Iris, Gaillardia,
inks, Shasta Daisy.
r plant, 15c; doz., $1.50
These Permanent Plants in
1915 Catalogue FREE.
nal advice and suggestions
or write and ask
han's Seed Store
FIFTY-EIGHTH YEAR
WHITE OR CALL
h Street Near Dearborn
Barclay, Cor. Church St.
WNES
ETTE
SEASONS" GLOVE
mart, satisfactory
t is washable.
comfortable, hygienic.
shades; grey, stone and
, also white and black.
en, women, and children.
Name in every pair:—
Ask your dealer

KAISER TO SWAY ALL OF EUROPE OR LOSE EMPIRE

That's What It Looks Like Now, Says R. R. McCormick.

"From this side of the ocean and this side of the firing line it looks as if the German empire will dominate Europe or be destroyed."—Robert R. McCormick.

BY ROBERT R. M'CORMICK.
[War Correspondent of The Tribune.]
[Copyright: 1915: By The Chicago Tribune.]
ARTICLE IV.

Written at Sea, Near Malta, March 26.—Every time I have heard peace discussed I have brought up the subject.

French and English constantly ask what we think about the war, about the Germans, about Belgium, about atrocities, never about peace.

At the time I interviewed the cabinet England's terms were the evacuation and compensation of Belgium, together with the terms to be demanded by her allies.

In Paris the officials were less explicit, but I became satisfied that the return of Alsace and Lorraine would satisfy France, and even less might be accepted.

Only the fear of becoming a member of the peace faker club prevented my cabling these terms.

Then I went to the army and the early peace scales dropped from my eyes.

Better to Be Mum.

"Peace? There will be no peace till we are in Germany," roared a sergeant in a faded blue coat. "They destroyed my house and drove out my wife while I was with the army at the Meuse. I am going to Prussia for another."

Then his speech became rapid and his voice rose. His companions gesticulated approval.

With his flashing eyes and unkempt beard he looked more like a buccaneer than the peasant who was quietly raising beets last July.

"It is better not to mention peace," said the lieutenant who was my guide. "These men have suffered much and are not reasonable. You would become 'suspect.'"

"But then you talk to me about it," I replied. "I have talked to the government—"

"The government has nothing to say," was the astonishing rejoinder. "The army will make peace, but not until it is in Germany."

The army, of course. Every able-bodied man is in the army now. The army is the nation.

But in Germany that is different. I have not been in Germany. But those who have consider the German defenses impregnable.

I did not mention peace again to the French soldiers, but once more that night was brought out to me the bitter hate of the French for the Germans.

Like a Red Rag.

We had just returned from the front and were sitting around the inn cafe making up our minds to climb up to the damp beds in the gloomy attic, when a French interpreter entered. He immediately opened the standard topic, German atrocities, and from that turned to a general indictment of the German race.

Even under the circumstances of my visit I did not like to sit silent and listen to so general an indictment of a whole people among whom I treasure several friends—Germans as well as German-Americans.

"Do you not distinguish between the German people and the military caste as the English do?" I asked.

He was a civilian in peace time, by his appearance a man of sedentary life. Because of his command of English he was an interpreter.

Now he forgot all his English and most of his French. His voice became falsetto, his face livid. Sentences poured from him like lead from a Maxim.

I could distinguish the word "vandal" and other strange words I assumed to be epithets and frequently repeated the phrase "Cassey la tête."

French Refuse to Pillage.

At first I thought he was threatening to break my head, but finally gathered that a French soldier would have his brains knocked out before he would obey the orders of pillage and destruction given to the Germans.

He calmed himself, apologized for his heat, and explained:

"A stranger cannot understand."

It was my last night with the French, and so, hazarding another explosion, I asked, "But what is to be done?"

This time, in English and quietly, he answered:

"We must break the line."

"But the trenches, the wire, the mines, machine guns," I protested.

"It will be costly. There will be a hundred thousand casualties the first day," he replied.

With that he carefully set down the cat which was beside him on the bench, said good night to every one, and went to bed. I sat up some time fixing the scene in my memory.

The florid, stout Frenchman, in his loud gray uniform, first so explosive and then so deadly calm. Madame at her calme, for once not mistress in her own house. Two English soldiers stopping their checker game in deference to the officer's wrath.

Fight to Death.

I was helpless to grasp this Latin psychology that looks forward to the death of 100,000 in a single day and at the same time thinks of the comfort of a cat.

This man and the approving matron, the shaggy sergeant and his assenting companions, represent the feeling of the army. It wants to fight this war out to the death.

If Joffre agrees with Sheridan that the time for a battle is when the soldiers want it, there should be a battle soon.

I have written the foregoing to show that the considerations that will guide France in war and peace are morale, not material.

Napoleon said the morale is to the material as three is to one.

While the French soldiers are wild to fight out the war, to the point of revolution, the English soldiers are no less determined.

To them a cessation of warfare means certain destruction.

"Quitting Means Destruction."

The German army will take advantage of all the lessons of the war, the British army will disband. Corrupt politics will again rise up in France. Germany will choose an opportune moment and crush the allies in detail.

I think they also have a military or sporting desire to "have a go at them" on more favorable terms. They were two corps again five at Mons and they have fought with unequal artillery, telephone communications, and minor but valuable instruments, such as range finders, glasses, etc.

They feel like the fighter who has taken a drubbing for twenty rounds and thinks he has turned the tide.

The morale of the western allies being all against peace, let us look at the material.

England has driven Germany from the sea. She has entirely stopped her oceanborne commerce and is able to step trade with her by neutral bottoms whenever this becomes expedient or necessary.

How much actual damage this form of war is doing Germany I do not know. With most of his men in the army and most of the rest engaged in making war supplies, it is doubtful if the kaiser could pay much attention to foreign trade if the sea were free.

May Mean End of 100,000,000.

Whether Germany needs to import foodstuffs to exist I have no idea. But if she does there are millions of Belgians and Russians and French within the German lines who will starve before the Germans want.

Will the French starve their wives and children in order to starve the enemy afterwards?

This is barely possible, but not probable. It would mean the eventual annihilation of 100,000,000 people.

Of course if it is possible to exhaust Germany's war material a certain and humane and overwhelming end to the war would be found.

Aside from these two contingencies we find that Germany has occupied Belgium, the best manufacturing part of France, the manufacturing part of Russia.

England is free from invasion, to be sure, but she has 3,000,000 men under arms. Her factories are overdriven equipping and supplying them.

May Affect United States.

I wonder what England's overseas trade is now? What is France's?

Most important of all, GERMANY HAS ANNEXED AUSTRIA!

The French war of 1870 made the German states unite. The great war has added Austria, possibly Hungary, to the empire.

Germany can evacuate Belgium, northern France, and Poland, can give back Alsace and Lorraine, and still be far stronger than when it declared war.

Col. House has been in London and his visit has been most unpopular.

The British know something about the peace party at home. They know also that the credit of bringing about peace probably would reflect Wilson and they distrust his motives.

From this side of the ocean and this side of the firing line it looks as if the German empire will dominate Europe or be destroyed.

Whichever side wins will be cock of the world and we will need diplomacy and national defense to keep our position.

How French Are Preserving Their National Monuments

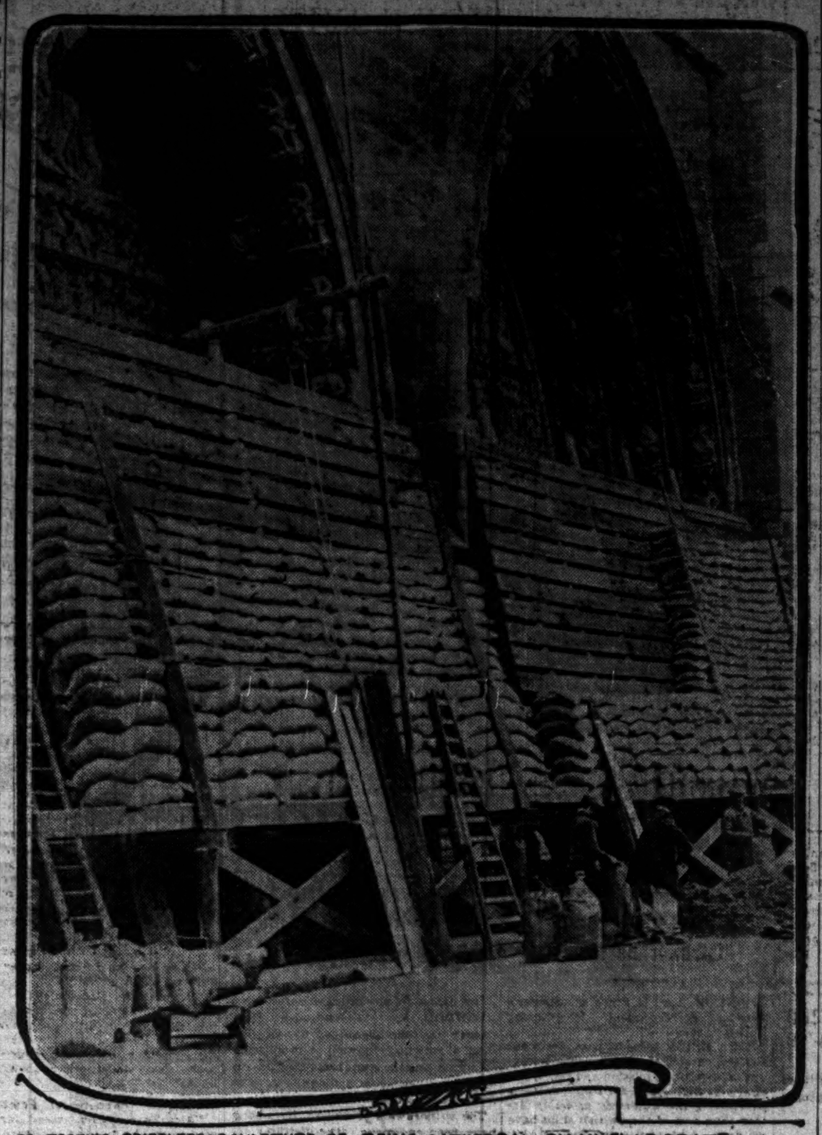

PROTECTING PRICELESS SCULPTURE OF REIMS CATHEDRAL BY AN ELABORATE SAND-BAG STRUCTURE.

What is left of the beautiful cathedral at Reims is being carefully guarded by the French. The battle line along the Aisne still stretches by the city, and in order to prevent further damage from German shell fire a barricade of sand bags has been placed around the base of the cathedral as shown above. Bags are filled with sand and piled upon a wooden framework so that the delicately carved figures that decorate the arches of the entrances are completely covered and protected from shell splinters. Miss Mildred Farwell, in her letter from Paris published in THE TRIBUNE yesterday, described the wrecked cathedral and the manner in which it is being safeguarded from further damage.

GREAT BRITAIN BUYS U. S. CARGO

Agrees to Make Good Losses to Owners for Delay of Steamer Wilhelmina.

LONDON, April 13.—The British government has agreed to purchase the cargo of the American steamer Wilhelmina and to compensate the owners for loss. An agreement to this effect was reached today between the W. L. Green commission company of St. Louis and the government.

The Wilhelmina, an American steamer, sailed from New York for Hamburg Jan. 22 with a general cargo of food products. It was arrested by the British marine authorities, since which time its case has been pending.

Will Pay Value of Cargo.

Under the agreement Great Britain agrees to pay the price the owners would have realized on the cargo had it gone to Hamburg, and also to compensate the owners for the loss sustained in consequence of the ship being stopped.

The government also will pay for delay to the ship so far as this has been caused by the British authorities.

The American steamer Joseph W. Fordney and cargo have been thrown into the prize court at Kirkwall. The admiralty charges that the steamer attempted to evade search while bound with a cargo of forage for Malmo, Sweden.

Copper in Swedish Cargo.

The Swedish steamer Hilding, from New York, March 10, for Copenhagen, which was detained at Kirkwall March 31, was taken to Leith April 9. The admiralty alleges that the vessel had copper in its cargo, which was not on its manifest.

The Norwegian steamer Sorland, which sailed from New York March 17 for Gothenburg, Sweden, and was detained at Kirkwall April 7, was taken to Hartlepool last Sunday. The steamer will discharge several shipments in its cargo for investigation by the prize court.

BLAST IN SCOTTISH CITY KILLS 5 AND INJURES 40.

Explosion in Admiralty Store and Was Caused by Fire in Building Next Door—Inquiry On.

ABERDEEN, April 13.—Five persons were killed and forty injured by the explosion in an admiralty store at Lerwick, Shetland islands, yesterday. The explosion was caused by a fire in a building next door. The casualties were minimized by the activity of the authorities in warning the people away from the fire, but the explosion followed too soon to enable all to escape.

There was great devastation in the town. There is an enormous hole on the site of the admiralty store which stood on a concrete base. A military court of inquiry into the accident has been opened.

One of the men killed had escaped death when the cruiser Abouklr was torpedoed by the German submarine U-9. He was rescued after he had been five hours in the water. One of those injured was on the Hogue on the same occasion.

KINNEY'S DAUGHTER SPOILED ROMANCE, MRS. M'NABB SAYS

Counsel for Plaintiff Attempt to Prove That Kin Induced Father to Repudiate Marriage Contract.

Washington, D. C., April 13.—[Special.]—Attempts were made today to prove that John S. Kinney of Palatka, Mich., repudiated his promise to marry Mrs. Ida M. McNabb of Milwaukee, Wis., as the result of influence brought to bear on him by his daughter, Adelia, and Miss Harriet Freebey of Washington. Under cross examination Miss Kinney admitted that she summoned Miss Freebey to her northern Michigan home when she learned that her father had agreed to marry the Milwaukee woman.

Miss Kinney had just returned to Palatka from Washington, where she was studying law in a fashionable seminary. Miss Freebey was her instructor there, and reached Palatka the day Kinney gave Mrs. McNabb her 1250 diamond ring. A short time after that Mr. Kinney wrote a letter repudiating the contract which he had signed with Mrs. McNabb.

236 DIE IN JAP COAL MINE.

Tokio Hears of Big Life Loss Under Ground Near Shimonoseki.

TOKIO, April 13.—A fatal accident in a coal mine near Shimonoseki has resulted in the loss of 236 lives, according to information received in Tokio this evening.

MINNESOTA DAMAGE SMALL; WILL DOCK AT NAGASAKI.

No Panic on Board When the Liner Struck Rock, Rescued Passengers Reaching Kobe Declare.

Seattle, Wash., April 13.—The Great Northern Steamship company was advised today that its liner Minnesota, which ran on soft ground in the Inland sea of Japan yesterday and bent several plates, is only slightly damaged. Enough cargo will be lightered to float the vessel, which will be docked at Nagasaki.

No Panic on Liner.

KOBE, April 13.—There was no panic on board the steamship Minnesota when it ran on a rock off Iwajima Sunday night, according to passengers brought here by the steamer Oanfa.

About 100 passengers arrived at Kobe. Among them was Mrs. Francis Burton Harrison, wife of the governor general of the Philippines, who said she had suffered little inconvenience as a result of the accident.

BRITISH OFFICERS ON FALABA

Number of Kitchener's Men Among 111 Persons Who Lost Lives on Torpedoed Ship.

New York, April 13.—Private advices received here today from London say that among the 111 persons who lost their lives by the sinking of the British steamer Falaba were a number of British army officers.

A+B
ROGERS PEET CLOTHES EXCLUSIVELY
EXCLUSIVE AGENTS FOR ROGERS PEET
Young Men's Spring clothes.
An abundance of new ideas in materials, colorings, patterns and styles—with liberal provision in softly tailored trim fitting garments.
Patterns exclusive with us.
Have you seen our new store?
ANDERSON & BROTHERS
Corner Wabash Ave. and Washington Street
The New Garland Building
(Formerly 104 W. Madison St.)

SENATOR LEWIS DOUBTS WILSON WILL RUN AGAIN

President Would Retire If Policies Are Carried Out, Illinoisan Believes.

New York, April 13.—That President Wilson would not consent to become a candidate for reelection if his policies are executed into laws by the end of his term of office was the belief expressed tonight by Senator James Hamilton Lewis of Illinois.

Mr. Lewis was one of the speakers at the annual Jefferson birthday dinner of the National Democratic club. Democrats were present from all parts of the country.

"I make bold to say," Senator Lewis said, "that President Wilson has never had in his mind the selfish object of taking a reward for the execution of his promises to the people, by seeking renomination as a compensation, or asking for reelection as a return for the discharge of his obligation to his party and his duty to his country.

Policies Main Consideration.

"I dare say that if the president can have all the policies to which he is pledged to the people executed into laws, and could be then left to his free will, he not only would not be a candidate for reelection, but would abandon public office for the private refuge of home, family, and friends.

"He would give proof how a patriot could decline to accept honors tendered as reward for faithful discharge of obligations due by a public servant to his country. He would be glad to point to the fact that he had complied with his obligations—that he had fought a good fight—that he had kept the faith and recognized the sentiment of this party expressed in the platform of one term unless exigencies of public welfare called for his accepting another."

Garrison Urges Autonomy.

Secretary of War Garrison made a strong plea for local autonomy in government. He maintained that the state should attend to its duty and that it should not usurp city powers. He said national problems should occupy the attention of the federal government.

"Each in its sphere should be strong, self-sufficient, and proud and able to bear its own burdens and solve its own problems," he declared.

Bryan Sees Indorsement.

Philadelphia, Pa., April 13.—Secretary of State William Jennings Bryan, in a Jefferson day address, after summing up President Wilson's accomplishments, said:

"Is it possible that a president who has stood on the people's side in every issue cannot be appreciated? I cannot doubt but that the American people will substantially indorse what he has done and the ideals for which he has stood."

Italian Minister of Naval Affairs.

Italy's warlike attitude toward Austria was emphasized recently by the orders issued by Admiral Viale to the officers of the navy to arrest any ships, no matter of what nationality, conveying goods to and from Austria.

CHINA BALKS AT JAP DEMANDS

No Break in Deadlock Despite Threat of Mikado's Envoy to End Parley.

PEKING, April 13.—Conferences between the representatives of China and Japan were resumed today, but there was no break in the deadlock which has arisen.

The Chinese government declines to recede from the position it has assumed, notwithstanding the fact that the Japanese minister, Eki Hioki, threatened today to discontinue the negotiations.

Group V Stumbling Block.

The Chinese foreign minister, Lu Cheng-Hsiang, refused to discuss group V. of the Japanese demands. This group relates to a number of the most important demands made by Japan, including the employment of Japanese political, financial, and military advisers and Japanese police; Japanese supervision of the manufacture or purchase of China's war munitions and rights for railway and mining operations.

Japan Charges Favoritism.

M. Hioki endeavored to draw the Chinese representatives into a discussion of article 7, of this group, which has to do with the concession to Japan of rights for the construction of railroads. He intimated that China had favored Great Britain with railway concessions and had not given similar rights to Japan.

He again urged China to grant the concessions demanded and permit Japan to take up subsequently with Great Britain any question which might arise in respect of encroachment on British railway interests.

FRENCH ARMY LOSS 750,000

Unofficial Estimate from Paris Covers Operations of Present War Up to Feb. 15.

PARIS, April 13.—The losses to the French armies in the present war up to Feb. 15, estimated unofficially, are: Killed in action, 150,000; wounded, 245,000; prisoners, 300,000; disabled, 25,000; permanently disabled, 30,000.

FRENCH AIRMEN RAID HAMBURG, LONDON RUMOR

Denmark Report Says Pilots Fired Barracks After Flight of 375 Miles.

[BY CABLE TO THE CHICAGO TRIBUNE.]

LONDON, April 13.—French aviators, according to a dispatch received here, bombarded Hamburg, Germany, yesterday, setting fire to some barracks. The airmen escaped, according to the unofficial report.

If this report is true the raid by the French aviators is without parallel in the history of war. From the nearest point within the French lines to Hamburg the distance is about 375 miles.

If the hostile aviators flew over Hamburg, they might easily have been within striking distance of Berlin.

Set Barracks on Fire.

The report reached here in a dispatch from the Daily Mail's correspondent at Copenhagen. He quotes the author of the story, a Danish merchant who arrived at Kolding, as saying two airmen dropped bombs on the morning of April 12 on Elmshottelerstrasse.

The barracks was hit and a great fire broke out. Many soldiers were wounded.

The aeroplanes afterwards continued in the direction of Cuxhaven. The weather was bright and the appearance of the aeroplanes drove the people almost into a panic.

Air Raids Fail to Terrify.

[BY CABLE TO THE CHICAGO TRIBUNE.]

PARIS, April 13.—The latest Zeppelin raid, that at Nancy on Sunday night, again testified to the futility of such attempts to terrify the population.

Six bombs were dropped before a vigorous cannonading drove the Zeppelins in hasty flight. Fire was started in a wooden building and was not extinguished before it had caused damages of $20,000.

The last bomb fell on the Maternity hospital and started a fire which was only discovered three hours later by Mme. Schwob, the directoress, one of whose sons has been killed in the fighting and who still has several other sons at the front.

Denies French Air Claims.

BERLIN, April 13.—The German official war statement regarding the French air raid in Belgium says:

"The French assert they dropped 150 bombs in the railway station and near the beach at Ostend, and on a foundry at Bruges.

"As a matter of fact nine bombs fell in the neighborhood of Ostend and two in Bruges without doing any damage.

"In return we dropped numerous bombs during last night on the village of Pope Ringhe, Hazebrouk, and Kassel, which are occupied by British troops."

Dutch Intern German Airmen.

[BY CABLE TO THE CHICAGO TRIBUNE.]

AMSTERDAM, April 13.—A German aeroplane which flew over the Dutch island of Walcheren today and dropped a tin box containing papers at Middelburg was brought to earth by Dutch soldiers and the two airmen were interned.

Raid on London Planned.

[BY CABLE TO THE CHICAGO TRIBUNE.]

GENEVA, April 13.—Germany is contemplating a great aerial raid on London with two squadrons of five Zeppelins each, according to Count Zeppelin's secretary, who was interviewed by the Constance newspaper Nachrichten. The raid probably will be in August.

The same authority is quoted as saying that Germany's air fleet now consists of 1,300 units, of which thirty-six are dirigibles. Sixteen armored airships, each capable of carrying two tons of explosives, will be completed by July 15.

Russ Honors for Frenchmen.

PARIS, April 13.—Decorations have been conferred by the emperor of Russia upon sixty-one French officers, 500 noncommissioned officers, and 700 soldiers, all of whom have distinguished themselves in various ways since the war began.

A Scholle Special
on
Oriental Rugs
HERE'S a rare opportunity to buy Oriental Rugs at real bargain prices.
We have set aside a large number of Kivas of various sizes, rich lustrous colorings, real antiques, and have marked them at prices that will make friends for our rug department.
Remember that real Oriental Rugs which have not been chemically treated can be bought only from honest experts, and are worth many times as much as the other kind.
You are safe in buying Oriental Rugs at this store.
Here are some of the bargains:

	Regular Price	Special Price
Antique Kiva 6.5x8.5	$120.00	$ 87.50
Antique Kiva 7x8.7	145.00	110.00
Antique Kiva 7.3x10.4	165.00	125.00
Antique Kiva 7.7x9.11	165.00	125.00
Antique Kiva 7.8x10.2	175.00	132.00
Antique Kiva 7.3x10.9	170.00	125.00
Antique Kiva 6.9x8.1	105.00	85.00
Antique Kiva 5.6x7.11	78.00	60.00
Antique Kiva 6.2x9.4	125.00	95.00
Antique Kiva 6.9x8.10	125.00	90.00
Antique Kiva 6.7x9.7	115.00	90.00
Antique Kiva 7x9.8	135.00	100.00

Scholle Furniture Co.
121 South Wabash Ave.
Between Monroe and Adams

A. STARR BEST
Harrison and Wabash
Chicago
Spring Coats
For the Children
at
The Children's Store

The Rolic Coat
Ages 2 to 6
$5.75
This charming little coat is made of navy granite cloth; belt sash of same material. Collar and cuffs of light blue broadcloth.
Also in dark green.
A. STARR BEST
Harrison and Wabash
Chicago

BEST, easiest way to clean woodwork. Clean your woodwork in a jiffy—keep it constantly beautiful—postpone refinishing for years—with

TOBEY Polish
It cleans like magic—restores original beauty—nourishes the finish and prolongs its life. Made by experts in the shops of The Tobey Furniture Company and proved through 20 years of use.
Recommended for automobiles by leading makers and dealers. Trial bottle, 35c; 12-oz. bottle, 50c; quart, $1.00; gallon, $3.00.
For sale by leading hardware, drug, grocery, auto supply and paint dealers.

AN EDITORIAL
That can be read with profit by the young. You get lots of advice nowadays on different methods to pursue to make money through investments. There is no royal road to safe investments. I know a man who spent seven years of his life saving $7,000. He saved it out of $5 per week wages for five years of the seven, and was getting $7.50 per week when he quit with $1,000 saved up.
This big, strong loop bank allows you to put your savings with it. Pays you compound interest, computed January and July 1st. Do you need the philosophy of financial experts to build yourself a fortune? No. You need the backbone and will to save. We invite your account.
Fort Dearborn Trust and Savings Bank
Monroe and Clark Streets

Extra Features
The CASE is the only car of this class that comes completely equipped with Extra Tire Casing and Extra Inner Tube on Rim with Cover, Weed Non-Skid Tire Chains and Eight-Day Clock. These are all necessary features. And they amount, with 5% discount we give if cash, to precisely $110.25.
For price comparison deduct this from our price—$125—and you have only $138.75. Or add it to the price of other cars. Then remember the hidden values of Case construction.
CASE
CHICAGO BRANCH HOUSE
1114-1118 S. Wabash Ave.
Phone Harrison 3000

GEN. SUREN NEAT, POLITE HOST AND STRONG SOLDIER

Bennett Describes Visit to Man Who Has Key Place to Russian Frontier.

(This is the first of a new series of articles by Mr. Bennett describing activities of the German troops in Russia.)

BY JAMES O'DONNELL BENNETT.

[War Correspondent of The Tribune.]

[Copyright: 1915: By The Chicago Tribune.]

MLAWA, Russia, March 10.—I want to make an impression picture (stimmungsbild the Germans call it) of a typical German general.

A train that looked like a toy train was waiting for him under the great steel arches of the station at Graudenz. The only cars were a baggage car and richly upholstered passenger coach.

An engine crept silently in from the switch yards and without a shout or a jar was coupled on to the first car by uniformed railway employes, who bore themselves like soldiers and who directed their work by signaling or in low tones. A sleety snow was sweeping across the switch-yards. It was a bleak day.

A file of soldiers came marching down the platform and swung themselves into the baggage car. There were several minutes of waiting, the railway hands standing at attention all the time.

Summons from Gen. Suren.

Then there was a jingle of spurs and a clash of swords along the stone stairways of the tunnels leading from the station to the platform. A big man wearing the white cross of the order of the Red Eagle appeared at the top of the stairs and advanced rapidly down the platform.

"John L. Sullivan, plus refinement," thought I, and waited by the door of the compartment to which a German captain had brought me.

The big man with the white cross at his throat was accompanied by his chief of staff, an adjutant, and a pink, blonde young captain. There was much saluting from everybody on the platform. Some chests that looked as if they might be meant to hold documents and money and half a dozen small, stout trunks were lifted into an empty compartment by military servants.

Just before the big man reached the compartment next to mine the adjutant stepped ahead of him and whispered to me: "Gen. Suren wishes to greet you." Then he turned back to the general and mentioned my name, adding: "Tribuna Chicago."

The general smiled a twinkling sort of smile and said in German:

"It gives me pleasure that you are accompanying us into Russia. We hope that we shall be able to show you many interesting things. You must tell us what you most wish to see, and we will do our best."

Difference in Greeting.

I thought of a certain muggy August evening in Beaumont, when a German officer had said: "Don't you gentlemen realize that this is not a Mexican war, and that correspondents are not wanted here?" The remark was followed by measures which most effectually proved it.

Truly, war is a time of change.

The general shook hands and stepped into his compartment, followed by two of his officers. The adjutant waved a hand to the engineer, the engine gave an apologetic toot, as if saying, "I do hope I am not disturbing anybody," and the train stole out of the yards toward the Russian frontier, where Gen. Suren was to join his 45,000 troops at Mlawa.

For five hours we crawled southeast through the early twilight, down to the east corner of West Prussia and over into the southwest corner of East Prussia. At points of vantage all along the line little groups of men and women were working on the frontier intrenchments.

One saw them on the white fields and at the edges of silent forests. They would straighten up to cheer as the toy train passed them, and sometimes as the engine trundled softly by we could hear them singing.

The landscape was beautiful in its wintry way, and sad, too, when one stopped to consider how pregnant every glimpse was with the frightful possibilities of war.

Ghostlike Ruins in Snow.

When we got over into East Prussia the possibilities became actualities. Unroofed towns, their ruins made ghostlike by the freshly fallen snow, peered gauntly at us out of the gloom. Soldau, for example, had been terribly shot up and many a cottage and farm building in that region had been burned to the ground.

At Illowo or thereabouts we crossed the frontier, and after five or six miles of desperately slow progress reached Mlawa, where half a dozen gleaming automobiles that looked as if they had been drawn up for a grand opera crowd were waiting for the general, his suite, and his baggage.

I was set down at a big white government building, where quarters had been assigned to me with a German art critic who is now an officer in the imperial volunteer automobile corps ("the K. F. A. K." they call it in the army), and was told to join the general and his staff at dinner in half an hour.

For this function guests are escorted to a large room in another big white building, which may once have been Russian government offices, and led to the general's chair at the head of the tables. He rises and shakes hands, then turns to the thirty officers seated at the hollow square of tables and says: "Meine Herren!"

Advice About Cholera.

The meal is Spartan but hearty and the furnishings of the dining room and table are primitive. In one corner stands a beer keg. Tacked to one of the folding doors that open into the kitchen is a cheery thing in the way of a German placard that assures you that cholera is curable and tells what you are to do to set about getting cured in case you are stricken.

"In epidemics," says this confident paper, "fright is fatal," and it therefore urges the diner not to be frightened if cholera breaks out.

Above all, it advises no secrecy in the handling of such a situation and goes on to outline the best methods of treatment. My place is opposite this bonny Godbless-our-home affair, and in the course of four evenings I have got so I can do some of its clauses by heart.

Dishes are not too numerous. Soup, for example, is served from a teapot. But what matter. It is excellent soup. The only thing even an unreasonable person could complain about at these meals is a certain rubbery consistency of the meat—the sure sign of meat fresh killed.

The general has the only armchair at the tables—and he fills it. At breakfast, if there is only one egg, he gets it. If there are two the chief of staff gets the other. The rest of us get bread and butter, cold sausage, and coffee.

At the end of each meal the general carefully folds his napkin and sends it to his room. Always he is so neat that you would think it must hurt him.

Menu at the Dinner.

On the evening of my first dinner with the staff we sat down to the tables at 7:30 o'clock, and I suppose that, what with the visiting, we ate for a good hour—vegetable soup, roast pork, boiled potatoes, stewed fruit, cheese, bread and butter, and beer.

At 10:30 we were still visiting—those of the officers who had not gone away to their work—and the general said, "You are hungry. Surely you will have bread and meat with me, and some fresh beer."

They brought him a thick sandwich (schnittchen) and a slice of cheese. I was stalled and had to confess it, whereat he shook his head quite mournfully. But his grief did not seem to spoil his appetite.

My place is opposite his, so I have had opportunity to study him well for the best part of a week. He sits solid in his chair—a picture of utter composure, letting the conversation come to him, or rather be brought to him, for when people speak to him they lean forward and bow a good deal.

Wears Two Iron Crosses.

He wears the iron cross of both classes, one on the middle of the breast and one over the heart. At night, as a sort of special touch, he wears a high necked waistcoat of pure white chamois and a white stock. The cross of the Red Eagle rests on the chamois and the effect is admirable.

I should say he is about 60 years old. The title by which one addresses him is "Herr General." He would be "Excellenz" save for the fact that the 45,000 men whom he commands, though they number a corps, have not yet been technically organized as a corps.

An officer who occasionally sits next to me caught me narrowly observing the general one night.

"The general interests you," said he.

"He does," I answered. "I like the way he sees and hears everything without seeming to."

"You have hit upon his quality," said the officer. "I don't know that he is a man of genius, but he has vast common sense."

"Perhaps that is equivalent to genius," I ventured.

"Perhaps," said the officer. "Any day may tell now."

His Post a Key Place.

In any event they have placed Suren at one of the key places on the Russian frontier. No mediocrity gets such a post.

The composure of the man is monumental. All the life and responsiveness of him are focused in his eyes. When he listens he listens with absolute concentration. When there is nothing to which he wishes to listen he seems miles away.

And yet while he appears so oblivious he sees everything—who lacks bread, whose glass is empty, who prefers beer to wine, whether a guest's napkin is fresh, whether a newcomer seems better to enjoy cigarets than cigars. You would say that he has eyes in the back of his head, for nothing, absolutely nothing, escapes him.

It seems to me wonderful that a man who has the destiny of 45,000 men and the safeguarding of miles of conquered territory on his mind can so look to details. But an officer tells me that it is precisely that faculty which makes Suren a representative German general.

Count de Beaufort's Last Picture on War Front.

COUNT DE BEAUFORT WITH BELGIAN ARTILLERY

This photograph of the Count von Mourik de Beaufort, whose brief and stormy career as the husband of Miss Irma Kilgallen of Chicago will not soon be forgotten hereabouts, was taken about six weeks ago, while he was serving as war correspondent for a London paper. He is seen seated on the right hand side of the gun carriage, with his faithful typewriter in his lap and surrounded by the members of a Belgian battery. Shortly after the picture was taken, according to a report which reached Chicago recently, the count was killed near Nieuport. The photograph is the property of the Corona Typewriter company of New York and is reproduced by permission.

CHARGES "CAVE MAN" WORK.

Mrs. Gertrude Bierley Sues Piano Movers She Accuses of Beating Her for Damages.

Charging that a squad of furniture movers used "cave men" methods in trying to take a piano from her home, Mrs. Gertrude Bierley of 5002 Pensacola avenue filed suit for $10,000 damages yesterday against Thomas H. Farrell, the A. G. Bald Storage and Warehouse company, and Blakeslee's Express and Van company. Mrs. Bierley declares that she and her mother were beaten when they objected to removing the piano, on the ground that the men had no writ of replevin.

Blow Safe; Get $246.

Police are searching for robbers who early yesterday blew open a safe in the offices of the Leonard Seed company, 220-226-230 West Kinzie street, and escaped with $246 and $3 in stamps. They placed bags of seeds around the safe to prevent the explosion being heard on the street.

GERMANS WILL WIN THE WAR BY JUNE, BOER LEADER SAYS

Gen. S. Pearson, Back from Europe, Predicts Methods Like Grant's Will Triumph.

Germany will win the war by the same methods used by Grant in the civil war. The German wedge which extends from the border of Switzerland to the North sea will never be broken. The war cannot last longer than the first of June.

Such is the view of Gen. S. Pearson, veteran of the Boer war, who arrived in Chicago yesterday from the war zone. He is a guest at the Bismarck hotel. This evening he will lecture at the Lincoln Turner hall, Sheffield avenue and Diversey boulevard.

"I met The Tribune correspondent, James O'Donnell Bennett," he said, "in a hotel with Gen. von Hindenburg. He is one of the few correspondents in the war zone who writes what he sees—facts, not fancies. He knows and I know that the reported atrocities attributed to Germans are all myths.

"This war has taught me that the United States, of which I am a naturalized citizen, ought to build the largest navy in the world. Then they could maintain their neutrality and not be bluffed by England."

TWO RUSS PRINCES ESCAPE.

Vladimir Jaswill and Michel Wukotic, Along with Count Tolstoi, Flee Austrian Camp.

GENEVA, April 13.—Two Russian princes and a Russian count have escaped from the Austrian detention camp at Milowitz. They are Prince Vladimir Jaswill and Prince Michel Wukotic and Count Tolstoi, son of the writer. They were not on parole, and it is believed they have been successful in reaching the Russian lines.

WOMEN OFF FOR PEACE MEETING AT THE HAGUE

Miss Jane Addams of Chicago Leads Party; Gets Message from Dutch Queen.

New York, April 13.—[Special.]—Miss Jane Addams headed thirty-nine women who sailed today on the Holland-America liner Noordam to attend the women's international peace convention at The Hague. The white flag of the Women's Peace party floated at the masthead by special permission of the line. It bears the word "Peace" in large blue letters.

Just before the ship left, two hours late because of a hitch in securing clearance papers, a message arrived for Miss Addams from Queen Wilhelmina of Holland. It read:

"If we can be of any service please command us. WILHELMINA."

Miss Addams Not Optimistic.

Miss Addams was much impressed with the enthusiastic farewell from some 500 women and a few men. While enthusiastic about the peace conference, she was not over confident of results.

"I cannot say that it will bring immediate peace," she said. "Perhaps we can pave the way for a peace conference later. We can stop the war, and we must, no matter how long it takes."

Mrs. Pethick Lawrence, the English suffragist, returned with the delegation. She has been speaking in this country. Miss Anne Morgan, daughter of the late J. P. Morgan, had engaged passage, but later cancelled it. About half the delegates were suffragists, and many are prominent in club or social service work. Miss Madeline Doty said she expected to ride with her brother, who is driving a Red Cross ambulance in France.

First Delegation at Sea.

The first American delegation of thirty-eight women sailed a few days ago on the liner Frederick VIII. The two parties will meet in Rotterdam. The American delegates are:

New York—Mrs. Frank H. Cothren, Miss Madeline S. Doty, Miss Mary Chamberlain, Mrs. Mary Heaton Vorse, Miss Alice Carpenter, Miss Leonora O'Reilly, Miss Constance Drexler, Mrs. Mary Chittenden Percy, Mrs. S. Pollitzer.

Chicago—Miss Jane Addams, Mrs. S. P. Breckinridge, Miss Grace Abbott, Dr. Alice Hamilton, Miss Rebecca Shelly, Mrs. W. S. Thomas.

New Jersey—Mrs. M. Reed Cory.

Washington—Mrs. Louise F. Post, Mrs. George Rublee, Miss Flora Raymond.

Boston—Mrs. Glendower Evans, Miss Annie E. Molloy.

California—Mrs. Rose Morgan French.

Portland, Ore.—Miss Grace De Graff.

Colorado—Mrs. Belle Von Dorn Herbert.

Wisconsin—Miss J. Grace Wales.

Iowa—Miss Anna M. Klinganhagen.

Wellesley college—Miss Emily Balch.

MRS. ATHERTON HAS CHANCE

Physician Describes Her Condition as "Serious"—Victim of Pneumonia in New York.

New York, April 13.—[Special.]—The condition of Mrs. Gertrude Atherton, ill of pneumonia at St. Luke's hospital, was pronounced tonight by her physician, Dr. Edmund Devol, to be "serious, but with a fair chance for recovery."

TEUTON MAGNATE SEES U. S. AMITY

Ship Line Head Says War's End Will Find Two Powers in Trade Boom.

SCOFFS AT ENGLAND.

New York, April 13.—[Special.]—The World prints tomorrow a second article by Gustav C. Reeder, who has just returned from a tour of Germany. This article is an interview he had with Herr Ballin, director general of the Hamburg-American line, just after Herr Ballin had seen the kaiser.

Sees Amity with America.

Extracts from the interview follow:

"When the war is over, you will see a boom in business the like of which has never been known and Germany and the United States will profit thereby more than any other nations. The apparent ill feeling between Germany and the United States will be forgotten."

"We are just going to close a contract for the building of seven new cargo steamers. They will be the biggest cargo boats in the world. They are to be constructed with a view to going through the Panama canal. That will tell what we think of the war."

Scoffs at British Blockade.

"England's blockade of the North sea is by no means an effective one."

"No allied naval force will ever attempt to come within close proximity to the German coast."

"As far as Germany is concerned, the longer this war lasts the stronger Germany will get."

"We all feel that this war has been brought about by England. We honestly believe that Sir Edward Gray could have stopped it. By leaving his attitude uncertain, letting us understand that he was not bound to go to war, Sir Edward Grey certainly brought about the war."

THE OPPORTUNITY OF A LIFETIME TO VISIT CALIFORNIA

The great Panama Expositions at San Francisco and San Diego, California, are now open and the attendance has far exceeded any exposition for the same length of time.

Rock Island Lines have established remarkably low rates of fare daily to November 30—only $62.50 for round trip from Chicago—providing the best opportunity that can ever be afforded the American public to view the wonders of the "Golden West."

You see all on a Rock Island Scenic Circle Tour: the Colorado Rockies, Pike's Peak, new Rocky Mountain National Park, Salt Lake, beautiful California, the Pacific Coast, both expositions, the historic and enchanting Southwest.

Choice of "Golden State Limited," "Rocky Mountain Limited," "California Limited," "Colorado-California Express," and other fast trains. Automatic Block Signals—Finest Modern All-Steel Equipment—Superb Dining Car Service.

We maintain a Travel Bureau at Adams and Dearborn Sts., Chicago. Our representatives are travel experts, who will help you plan a wonderful and an economical outing, give you full information about California and her wonder Expositions, how best to see them, and look after every detail of your trip.

Write, phone, or drop in for our literature on California and the Expositions. L. H. McCormick, G. A. P. D., Rock Island Lines, Chicago. Phones Central 4446; Wabash 3210.

POMPEIAN OLIVE OIL
ALWAYS FRESH
PURE SWEET WHOLESOME

There are going to be more American vacations for Americans this year than ever before. With Europe in the throes of a bitter struggle—and that foreign trip you were planning out of the question—why not a *Saxon* vacation right here in the good old U. S. A.?

Really the *ideal* vacation is one in a dependable motor. It permits you to go when and where you will—it allows you to become acquainted with beauty spots and bits of scenic grandeur you would never see in travel by boat or train. And for an automobile vacation—on so economical a basis that even the moderate salaried man can enjoy it—the trusty *Saxon* is in a class by itself. Thousands of *Saxons* all over the land are daily showing a wonderful touring capability. The *Saxon* roadster was first to cross the continent over the Lincoln Highway. It costs but ¼ a cent per mile of travel.

Either the Roadster at $395 or our elegant *Saxon* Six at $785 will give you the means of the most enjoyable low cost vacation you can imagine.

Let us show you the true merit of the *Saxon*—by actual demonstration.

Saxon Headquarters
23d and Indiana Ave.
Phone Calumet 4626 CHICAGO

Adsworth, Ill.—Lux Auto Sales Co.
Algonquin, Ill.—Chas. Michaelis
steton, Ill.—J. S. Lowe.
Crystal Lake, Ill.—Chas. L. Tackler.
Ottawa, Ill.—G. O. Marsh.
Denali, Ill.—Sawyer & Son.
Wheaton, Ill.—A. W. Sherer.
Tarkville, Ill.—Carvell Stenger.
Lansing, Ill.—Willis Russell.
Coal City, Ill.—John K. Vitt.
Bedford Park, Ill.—E. H. Weis.
Pontoon, Ill.—Irwin H. Meyer.
Winnetka, Ill.—Winnetka Motor Co.
Amboy, Ill.—W. F. Husser.
Elgin, Ill.—C. J. Moody.
Chicago Heights, Ill.—Koford Bros.
Lake, Ill.—Matt Kraur.
Gary, Ind.—Norman & Sykes.
Downers Grove, Ill.—J. F. Kidwell.
Lee, Ill.—S. Osterlig.
Shermerville, Ill.—Landwehr Bros.
Tampico, Ill.—C. L. Peach.
Blue Island, Ill.—E. B. Bronson & Co.
Wilmington, Ill.—A. J. Gadbury.
Franklin Grove, Ill.—Frank H. Senger.

CAT'S PAW CUSHION RUBBER HEELS

Are worn regularly today by thousands of people who have tried other kinds first.

Get a pair yourself—then your shoes will be more comfortable—they will wear longer, and you will walk with a new buoyancy and lightness.

"The change from soiled shoes into street shoes that have Cat's Paw Rubber Heels is a great relief. The heels make walking on cement walks a pleasure—and ten per cent easier on the feet and legs."

John J. Ennel

For only half a dollar you can have your shoes shod with Cat's Paw Heels, and make your step as easy as the Cat's own.

That Foster Friction Plug took rubber heels out of the slippery class

It prevents thousands of accidents. Then again that Foster Plug resists wear, and the extra quality of rubber affords greater resiliency—meaning not only comfort but economy. No holes to track mud and dirt.

They cost no more than the ordinary kind—and the name is easy to remember. All dealers and repair men—50 cents attached—black or tan.

Do you have weak arches? Then you need the Foster Orthopedic Heel which gives that extra support where needed. Especially valuable to policemen, motormen, conductors, floor walkers and all who are on their feet a great deal. Be attached of your dealer—or sent postpaid upon receipt of 50c. and outline of your heel.

FOSTER RUBBER COMPANY
105 Federal Street, Boston, Mass.
Originators and patentees of the Foster Friction Plug which prevents slipping.

MARSHALL FIELD & COMPANY

THE COMPLETE YARD GOODS SECTION
SECOND FLOOR, ENTIRE MIDDLE AND SOUTH ROOMS, STATE STREET BUILDING

Everything in Yard Goods for the women who seek exclusiveness and individuality is gathered here. Comprehensive showings of Silks, Velvets, White Goods, Colored Wash Goods, Printed White Goods, Colored and Black Wool Dress Goods and Flannels, are a stimulus to intelligent, satisfactory selection. From time to time we announce special offerings that emphasize the advantages of buying in these Sections.

Special Offer Beginning Today

The New Yorkshire Tamise
$1.50 Yd.

A splendid new 50-inch all wool imported fabric. Possesses exceptional beauty and wearing qualities. In stripes, plaids, light and dark colors as well as the shepherd check. Makes very handsome suits.

Other Offerings of Interest in the Yard Goods Section

Striped and Figured Terry Cloths
Make very attractive Bathrobes for wear at home or at the beach. Sixty inches wide.
$1.00 to $2.25 Yard

Stripe Taffetas
Promise to be very popular for Summer wear. Here in a variety of styles and colors. Thirty-six inches wide. One of the many interesting offerings in the greatest Silk Section in the world.
$1.50 Yard

Embroidered Striped Gingham
Is much in demand at this time of the year. It is here in wide variety. Stripes of pink and white, light blue and white, and black and white. A splendid value.
25c a Yard.

Two Desirable Linings
Atlas Satin, 75c yard. Cameo Satin, $1.00 yard. Many colors to meet the individual taste.

French Wool Crepes
Light in weight. Especially desirable at this season. Splendid range of plain colors. Specially priced at
38c Yard

Silk and Wool Poplins
The variety to be had here illustrates the supremacy of this great Section.
$1.25, $1.50, $1.75, $3.50.

White Cotton Gabardine
Despite the general scarcity of this material, we now have a representative range of qualities. White Cotton Gabardine is in harmony with the season's style tendency for tailored Wash Skirts and Outing Gowns.
50c, 65c, 75c, $1.00, $1.25 Yard.

Hand Embroidered Silk Mousseline
In lengths of 4½ yards—sufficient for a full Gown.
$5.00

We make Skirts to measure from materials purchased here. Charge for making: $5 and $6.

THE FAIR

Fashion authorities say, "Women want short skirts because shoemakers make shoes so handsome."

Shoemakers say, "You dressmakers shortened the skirt, so we had to make the shoes extra attractive."

Either way you win if you wear LA FRANCE.

S 807 is the new Tedesco pump, in Sterling Patent Kid, diagonal cloth trimmed, in either putty or sand shade. Comes also in soft Gun Metal Calf. $4.

Women's shoe section—2nd floor

Prices range from $3.50 to $6.00

LA FRANCE

Trees and Shrubs

Selected Fruit Trees

Apple Trees, Cherry Trees, Peach Trees, etc., special fine stock as low as $1 for $1.75; each 40c
Rose Bushes—all the latest varieties of hardy dormant roses especially selected for Chicago climate—per dozen, $2.50; each 25c
Bridal Wreath—specimen plants, worth $1, each 50c
Shade Trees—attractive assortment adapted for Chicago climate.
Catalpa, large flowering, worth 75c; each 40c
Purple Beech, red, white, pink, very rare colors, 3 years, $3; each 25c
Caladium Lilies, also called Madonna Lilies, absolutely hardy, worth 20c; each 10c

BARNARD'S Seed Store
221-225 W. Madison St.

OUCH! LUMBAGO?

Try Musterole. See How Quickly It Relieves.

You just rub MUSTEROLE in briskly, and usually the pain is gone—a delicious, soothing comfort comes to take its place.

MUSTEROLE is a clean, white ointment, made with oil of mustard. Use it instead of mustard plaster. Will not blister.

Doctors and nurses use MUSTEROLE and recommend it to their patients.

They will gladly tell you what relief it gives from Sore Throat, Bronchitis, Croup, Stiff Neck, Asthma, Neuralgia, Congestion, Pleurisy, Rheumatism, Lumbago, Pains and Aches of the Back or Joints, Sprains, Sore Muscles, Bruises, Chilblains, Frosted Feet, Colds of the Chest (it often prevents Pneumonia).

At your druggist's, in 25c and 50c jars, and a special large hospital size for $2.50.

Be sure you get the genuine MUSTEROLE. Refuse imitations—get what you ask for. The Musterole Company, Cleveland, Ohio.

MUSTEROLE

"Meet You in California!" You Hear It Everywhere.

It looks as though "all the world and his wife" were planning to attend the San Diego and San Francisco Expositions. Already the railroads report a tremendous interest in California travel that is bound to increase right along.

If you are going, it will be to your advantage to select the best route and to make your reservations now.

The Burlington Railroad is giving another proof of its initiative and emphasizing the natural scenic advantages of its route by operating a Grand Circle Tour of the West and Pacific Coast, a boon to sight-seers.

It is one road that offers, without extra cost, a "broad daylight" trip through Colorado—and its gorgeous scenery—permits a daylight view of Salt Lake City and Great Salt Lake—takes you to beautiful Los Angeles and both Expositions—giving you a two days' Pacific Coast steamer trip from San Francisco to Portland—a stay in the Puget Sound region—and via either Glacier National Park or Yellowstone National Park returning home. All for only $80.

For only $62.50 the Burlington takes you by shorter route through Colorado and Salt Lake City, by daylight, to both Expositions and return.

These tours are already so popular that you should arrange at once no matter when you are going. We will gladly plan special itinerary and give you full information, complete descriptive literature, maps, etc. Please call, write or phone today. A. J. Pabl, Gen. Agt., Pass. Dept., 101 S. Clark St., Cor. Adams. Phone Randolph 3117, Automatic 860-860.

ADVERTISE IN THE TRIBUNE.

SAYS NO PARTY IN MEXICO CAN RESTORE ORDER

John F. Barry Insists Some Power Must Clean House There, and Quickly.

BY JOHN F. BARRY.
ARTICLE III.

There was once a Mexico we knew—how many dismal years ago it seems!—which was a land of sunshine and happiness, where the tourist found at every step something exotic and of the old world, where the medieval was delightfully blended with the ultra modern.

In those days the Pullman carried you past flourishing towns, mines, and plantations. At every station you were surrounded by brown women and children, their eyes shining with laughter as they importuned you to buy toys, sweetmeats, and flowers.

In the sunlit corners picturesque red blanketed men inhaled the smoke of their cigarets in a dolce far niente existence, dragging out their lotus eating lives on the easily earned centavos of their women, as is the Mexican custom whenever it can be done.

The Mexico of Today.

Today that is all changed. The brown blanket, pleasant women are gone, scattered to the four winds, driven to "hell or Connaught" before the destructive wave of the so-called revolution. Many are dead, thousands have been attacked by a ruffian soldiery as partido after partido came, assaulted their towns, conquered—and enjoyed the "fruits of victory."

Thousands are starving, in misery. The red blanketed men who used to sit in the sun rhythmically exhaling their tobacco smoke, who loathed the idea of honest work, are "the revolution." They clatter over the cobble stoned streets of strange towns, their rifles resting securely on their thighs. They are the government.

Desolation Rules Over Land.

Today Mexico, the great republic of 20,000,000 of souls, that vast tract of land of untold wealth stretching from the United States border almost to the Panama canal, is a land of unspeakable desolation; it is in a state of complete anarchy.

The unhappy republic (sic) which during its 100 years of independence has averaged a revolution a year (or more), is at last face to face with the crisis of its destiny. It is being crucified on the cross of revolution, sacrificed on the altar of the ambition of a few unpatriotic children.

Mexico is torn asunder by half a dozen bands of its citizens with American arms in their hands and American ammunition in their cartridge belts; hurled into financial ruin—perhaps about to lose its national sovereignty—by less than 1 per cent of the population with no other purpose than that of gratifying the selfish ambition of a few and enriching themselves at the expense of the nation. Its flag is trampled under foot; its constitution is a dead letter.

Trip Through Country Described.

The tragedy of it all was borne in upon me as I traveled in box cars, military trains, and Pullman coaches a few weeks ago. I left Mexico City on March 25 and reached the United States border at El Paso on April 3—nine days to make a trip which used to take two. At every step we came across signs of the havoc which the "revolution" has wrought—and is doing still.

From Aguascalientes to the border, a distance of about 1,000 miles, there are not three railroad stations standing. The rest are a mass of blackened ruins, wantonly destroyed by each of the successive parties which have operated in that once so productive region.

Maderistas, Orozquistas, Federals, Carranzistas, Villistas, Conventionists have come and gone, and they have left their mark in the shape of burnt and blackened buildings, half destroyed towns, homes whose once white walls are pock-pitted with rifle bullets.

Along the track one passes, almost every kilometer, the remains of wrecked freight and passenger trains. One shudders to think of the thousands of lives which were snuffed out as train after train was sent heavenward as it passed above the cunningly concealed mine, and then the hail of rifle balls which was hurled into the wounded as they struggled to escape from the wreckage.

People Waiting for the Worst.

On all sides of the railroad line as one comes northward are seen the signs of the revolution. We had to spend nights in various small towns waiting for trains to carry us a stage further on our journey and everywhere it is the same story. The people, sad faced and miserable, waiting for the worst, which they know is coming.

There is no work, no money. Everywhere one sees the smokestacks of mines and haciendas, but the lack of the black clouds of smoke adds to the pathos of it. In none of the towns, Acambaro, Celaya, Aguascalientes could we get bread; in some of them we could not buy, for love or money, either milk or even potatoes. Beans are still obtainable, but if the poor have to pay for them at the same rates we had to, it is certain that many must go hungry.

In the United States, among those who take an interest in the Mexican muddle, opinion is divided as to which of the contending parties is most fitted to restore order. Some think Francisco Villa is the heaven appointed agent (he does himself), others think Carranza, others think Angeles—perhaps, for all I know, our friend, Emiliano Zapata, the Morelos Indian, with his (according to his own estimate) 50,000 warriors, might get a vote or two. Since I came to this country I have been asked this question by many, and I have a stereotyped answer now always ready.

There is in Mexico today not one man or party which combines in himself or itself the qualities necessary to dominate the situation. There is no man or party big enough to embark upon the work of reconstruction if they did succeed in destroying their rivals. There can only be one solution, and that is a friendly hand from the outside cooperating with all that is sound and patriotic in the country.

Some great power must intervene in Mexico. The longer it is postponed the greater the degree of anarchy to which the unfortunate country will arrive, the greater the suffering and misery of the peaceful people. Mexico, if left to its own devices, never can right itself; it is shipwrecked in a sea of unrest; a friendly hand must be extended to it, or it will perish.

I say it advisedly; I am voicing the opinion of the best class of Mexicans in doing so. It is as certain as that day follows night.

Hindu Play Will Aid Art Students' Fund.

MISS CATHERINE STRODE AS A MINSTREL

MISS MARION NAPIER - MISS OLIVE ASHLEY
ATTENDENTS OF PHARAOH

"Naiya Janam," according to a group of students at the Art institute, means "reincaration" in Hindustani; at any rate, it is the name of a play in a prologue and four acts which will be presented at the institute this afternoon and evening to raise a scholarship fund for the Saturday school.

The story is said to be touching. The play relates how a young lady who has had a misunderstanding with her gentleman friend and is much cast down on account of it is shown four of her past existences by an East Indian servant. In each of the past lives, it appears, some evil spirit has come between her and her happiness. The costumes and scenery have been designed and executed by the girls in the institute life classes.

The play is by Mrs. Louise Van Voorhis and the music by Fred Hart. The leading lady is Miss Dorothy Hope Smith. Miss Marion Napier and Miss Olive Ashley will appear as attendants of Pharaoh. Miss Catherine Strode will be a minstrel.

"DOPE" CACHE TIPPED OFF BY ROOMING HOUSE KEEPER.

Woman Takes Drug and Notes Left by "Fiend" to Federal Officials, Who Scent Big Supply House.

A woman walked into the office of Frank E. Hemstreet, chief deputy collector of internal revenue, yesterday carrying a bottle of white powder. She said she was the proprietor of a rooming house where there had lived a man who was a drug fiend. At his death the bottle, containing some six ounces of morphine, was found in his room. Notes on several pieces of paper indicated where the "dope" came from.

"How can I sell this stuff," she said. "I understand there is some kind of a law against selling it, so I came to you for information."

"You cannot sell it," replied Mr. Hemstreet, after she had explained the circumstances. "It will be confiscated."

The woman's statement brought on a bustle of excitement in the revenue office. Mr. Hemstreet hurried into Collector Smietanka's office with the bottle and Revenue Agent Daniel Chapin was sent for. An investigation was begun.

The federal officials believe they stumbled accidentally into what may prove to be the most important evidence of a huge drug distributing agency since the Harrison anti-drug law began to be enforced. They refused to reveal names.

RECEIVES 1,000 LETTERS ON REPRINTED EDITORIAL.

"Continent's" Comments on Church Rules (Quoted in "The Tribune") Starts Wide Discussion.

One thousand letters are reported to have been received by the editor of the Continent, the Presbyterian church periodical, as the result of THE TRIBUNE'S quotation of a leading editorial on the subject of the breakdown of rules against popular amusements.

Some of the letter writers seemed to think, according to the Continent, that the statement made in the editorial and correctly quoted in THE TRIBUNE, indicated on the part of the Continent approval of the dance, theater, circus, and like entertainments.

Neither the Continent, nor THE TRIBUNE in its quotation, made any such statement. They simply stated as a fact that the attempt to regulate these amusements by rules had failed.

The Continent suggested that where rules fail to regulate conduct in regard to amusements a high spiritual life will regulate it. The closing words of its editorial were:

"A decision by enlightened reason on a stout spiritual motive is the result supremely to be desired—character-result and conduct-result."

FORMER CHICAGO MINISTER, LATELY WED, DISAPPEARS.

The Rev. C. A. Young, Who Went to Chattanooga, Tenn., to Accept Pastorate, Missing a Fortnight.

Chattanooga, Tenn., April 13.—[Special.]—The mysterious disappearance of the Rev. C. A. Young of this city, who has been missing since April 1, was reported to the police today. Foul play is feared. Mr. Young, who was married on March 24, came here from Chicago as assistant pastor of Cumberland Presbyterian church.

Charges Husband Tried to Kill Her

John J. Hennessy attempted to end his wife's life by turning on the gas in their home, according to Mrs. Kathryn L. Hennessy's bill for divorce, filed yesterday. She makes further charges of cruelty and habitual drunkenness.

'HOW DO YOU DO, THEODORE,' TAFT SAYS TO ROOSEVELT.

Ex-Presidents Shake Hands and Talk at Funeral in New Haven for First Time Since Break.

New Haven, Conn., April 13.—[Special.]—For the first time since they came to the parting of the ways, the two ex-presidents of the United States, Col. Roosevelt and Prof. Taft, met today and shook hands at the funeral services of their mutual friend, Thomas Raynesford Lounsbury, professor emeritus of English in Yale university. The services were held in Battell chapel on the Yale campus, in the presence of a distinguished assemblage.

The meeting of the two ex-presidents came in the little anteroom of the chapel. As Col. Roosevelt and his party entered Prof. Taft stepped forward and with genuine welcome showing in his countenance, said: "How do you do, Theodore." He extended his hand, which Col. Roosevelt shook, and the two asked after each other's families.

Then for a minute the two ex-presidents were thrown together and talked of the war record of Prof. Lounsbury, for whom some historic union flags were draped upon the altar, but after that the ex-presidents separated.

CARNEGIE MAKES A DENIAL.

He and Secretary of Foundation Declare Institution Is Not Bankrupt.

New York, April 13.—[Special.]—Andrew Carnegie and Clyde Furst, secretary of the Carnegie foundation, denied today the statements of Monell Sayre, secretary of the Episcopal pension fund, that the foundation is bankrupt and its management incompetent.

HONOR LINCOLN MEMORY.

Gov. Dunne Issues Proclamation Calling on State to Observe Semi-Centennial of Martyr's Death.

Springfield, Ill., April 13.—[Special.]—The semi-centennial of the death of Abraham Lincoln will fall on Thursday and at the request of the Illinois Society Sons of the American Revolution, Gov. Dunne has issued a proclamation calling on Illinois to commemorate the day with appropriate services. The proclamation directs that flags be placed at half staff on all public buildings and urges the public schools to hold exercises.

Wilson Orders Observance.

Washington, D. C., April 13.—President Wilson tonight signed an executive order providing that fitting observance be given to the anniversary of the death of Abraham Lincoln, who died fifty years ago next Thursday. Executive offices will be closed and flags displayed at half-staff.

PLAN "ANTI-POVERTY" CLUB.

Social Workers May Organize New Body to Change Methods of Relief Work.

Social workers have been invited to attend a committee meeting to be held at the Press club tomorrow to discuss the advisability of forming an "Anti-Poverty" club. The meeting is called by Mrs. Mary Moncure Parker, whose idea it is to substitute the present methods of relief by organizing the work in the precincts and wards of the city. Mrs. Virginia Brooks Washburne and Judge Marcus Kavanagh are said to be in favor of the plan.

Leave to Urge Juul Law Change.

President Peter Reinberg and members of the county board left for Springfield yesterday to urge an amendment to the Juul law, which will increase the tax rate of the county from .40 to .45 on every $100 of assessed property valuation.

'SEEING SIGHTS' FROM PEEKHOLES ENLIVENS COURT

Dr. Ralph E. Hayden and Wife Kept Busy Spying on Each Other.

From their testimony in Judge Walker's court yesterday it appeared that when Mrs. Grace C. Hayden wasn't busy spying on Dr. Ralph E. Hayden, her dentist husband himself was doing detective work. Each enlivened the record with what purported to be eye witness stories of the other's unfaithfulness.

Peeping through the bathroom window in a flat at 4414 Calumet avenue, Mrs. Hayden testified, she saw her husband in a room with one Dorothy Higgins. The scantiness of Dr. Hayden's attire, she asserted, appalled her until she took stock of Miss Higgins.

Watched by Private Detective.

J. J. Harrison, a private detective, told more about what was going on in the Calumet avenue flat the night of Sept. 4 last.

"I saw Dr. Hayden go into the building with a woman," he testified. "I got a room across the narrow area from the flat the two occupied. I saw them retire."

Mrs. Hayden also alleged Dr. Hayden had been too friendly with a Pearl McHugh and other women. When he took the stand he denied ever having met the McHugh woman and the rest. Of Dorothy Higgins he said he never had heard.

Dr. Hayden was questioned by his attorney as to A. S. Carruthers, named as co-respondent in his cross bill.

"Yes, I know the man," he said. "My wife went out with him occasionally—without my permission.

"She lived in a flat at 4624 Clarendon avenue and the lease was in his name. One night I got on the front porch of the flat. I could see into the bedroom. I saw my wife, apparently undressed. Carruthers entered the bedroom later. He was scantily attired. Then the lights went out."

Mrs. Hayden denied she lived in the flat with Carruthers.

"He came to call several times, but as a friend of the family," she asserted. "There never was anything between us. I took the flat with the lease in his name because I did not wish my husband to find me."

Smashed by Frying Pan.

Mrs. Maude C. Horning won a decree of divorce from William L. Horning, who, she said, was in the habit of getting home at all hours and protesting vigorously when no hot meal awaited him. Once, Mrs. Horning testified, her hungry husband smashed a frying pan on her.

Suit was filed by Mrs. Katherine Nussbaum for a divorce from Abraham N. Nussbaum, bandmaster for the Chicago Grand Opera company and now playing in the Auditorium theater. She alleges that on divers occasions her husband beat her and threatened to "finish her."

LOYOLA ABSORBS BENNETT MEDICS

Property of School for Physicians Formally Transferred to Jesuit Control.

NO RADICAL CHANGES.

The formalities of transferring Bennett Medical college to Loyola university were completed yesterday. The medical school, which is located at Ada and Fulton street, has been affiliated with the university for several years, but it was not until the formal transfer yesterday of the property that the school was placed under the complete direction of the president and board of Loyola.

No Radical Changes in Faculty.

The transfer of the school will not bring any radical changes in the present faculty, it was announced last night. The building now occupied will be continued in use until a more desirable edifice can be secured. Some of the first year courses in the medical college may be transferred to the scientific departments of Loyola, located at Sheridan road and Devon avenue.

The Bennett Medical school is one of the oldest in Illinois, receiving its charter in 1868. It has been under the direction of Dr. John Dill Robertson for seven years. Dr. Maximilian Herzog, who has been dean of the college for several years, will remain as directing executive and in the chair of pathology.

Sixth Jesuit Medical School.

The acquisition of the Bennett school gives the Jesuit order, which is in control of Loyola, six medical colleges—Georgetown and Fordham in the east and St. Louis, Creighton, Marquette, and Loyola in the west.

The addition of the medical school makes the sixth college in Loyola university. They are law, arts, pharmacy, engineering, sociology, and medicine.

CHARLES R. CRANE GIVES STATUE TO UNIVERSITY.

Chicagoan's Gift to Virginia Is Bronze Replica of Thomas Jefferson.

Charlottesville, Va., April 13.—Founder's day was celebrated at the University of Virginia today by the unveiling of a bronze statue of Thomas Jefferson, done by Karl Bitter and presented to the university by Charles R. Crane of Chicago.

President Alderman announced a gift of $100,000 for a new laboratory, half from John Blackwell Cobb of New York and half from a donor whose name was withheld. Mrs. Charles H. Senff of New York has given $10,000 to improve the university grounds.

Fairfax Harrison, president of the Southern railway, was the chief speaker of the day.

Civil War Veteran Stabbed.

Milwaukee, Wis., April 13.—Attacked while asleep in the guardhouse of the National Soldiers' home here, Romanzo Blair, a civil war veteran, was stabbed under the heart and mortally wounded. F. O. Branson, a Spanish American war veteran, is held as his assailant.

Mandel Brothers
Third floor.

A new fashion that comes prepared to stay!

"The Oso" seamless silk jersey petticoat

at $5

Body of best quality all-silk jersey and with fitted bands; "spiro" full-flare flounce of extra good silk taffeta and trimmed with ruching; see picture. Black and all the new street shades. *Third floor.*

1st

Savings Deposits Are Allowed Interest at the Rate of 3%

First Trust and Savings Bank

James B. Forgan, President
Emile K. Boisot, Vice-Pres.

First National Bank Building — Dearborn and Monroe Streets

A Rare Opportunity

for a Country Estate on Long Island, New York

We have acquired in an unusual way, a piece of property, comprising forty acres with buildings, located at Sands Point, Long Island, New York; adjoining the estate of Howard Gould, Esq., and extending from the main highway to Hempstead Harbor. To one seeking a country estate in the Millionaires' Section of Long Island there is no finer piece of property.

For full particulars, address R. H. Howes Construction Co., Agents, 105 W. 40th St., New York.

Lemon Cream Pie

and other delicious home-made pies make every visit at Foster's memorable.

We serve a fine baked potato with every meat, fish or egg order.

FOSTER'S

221 S. Wabash Avenue
Under Management of Mrs. Ida Foster Gault

SUBSCRIBE FOR THE TRIBUNE

State Street Store For Rent

FINE LOCATION

217 S. State Street, near Adams St.

Containing 4580 Sq. Feet

Splendid location for retail shoes, cloaks, suits and millinery

POSSESSION, MAY 1st

Apply to

ALBERT H. WETTEN & CO.

108 S. La Salle Street

Nassau Tires

"All-Mighty Tough"

used by Ralph DePalma, Bob Burman and other great race winners and record holders, are the same as we offer you.

Exactly the same quality and quantity of material goes into their construction. The same skilled workmen build them.

Free—Illustrated Racing Booklet

Come in or write for it.

THERMOID RUBBER CO., 2000 S. Michigan Ave.; THE WHITAKER MFG. CO., 421 W. Monroe St.; ELECTRIC APPLIANCE CO., 701 Jackson Blvd.; THE HUB, State and Jackson; MOTOR STORE, Madison and Sixth; GIBLER & GERSON, 2111 S. Michigan Ave. All Garages.

Thermoid Rubber Co., Trenton, N. J., *Makers*

Important Announcement

Of Intense Interest to Every Woman in Chicago

Chicago's Finest Women's Wear Store to Retire from Business

We have concluded to close our Chicago store and will inaugurate, beginning Thursday, April 15th, a *Retiring from Business Sale* that will long be remembered as the greatest sale in finest Women's Apparel ever held in Chicago. We are now at work making preparations for this sale—our store will remain closed all day Wednesday—the sale will start Thursday morning at 8:30. Everything will be sold strictly for cash, no goods charged, no goods sent on approval, no mail orders filled, no C. O. D.'s. Our entire stock of highest class Suits, Coats, Frocks, Blouses, Evening Wraps, Imported Gowns and Costumes, Furs, and all Summer Dresses, everything will be sacrificed. Not one garment will be excluded, this sale will be final and complete, and you can depend upon it that the high standards of merchandising and selling that have made this store famous throughout Chicago and the West will be strictly enforced throughout this sale.

See Today's Daily News and Thursday Morning's Tribune for complete details.

Remember—The Sale Starts Thursday Morning.

The Leiser Company

324 Michigan Avenue, South — McCormick Bldg

The Chicago Tribune.

THE WORLD'S GREATEST NEWSPAPER.

FOUNDED JUNE 10, 1847.

ENTERED AS SECOND CLASS MATTER JUNE 3, 1905, AT THE POSTOFFICE AT CHICAGO, ILL., UNDER ACT OF MARCH 3, 1879.

All unsolicited articles, manuscripts, letters, and pictures sent to "The Tribune" are sent at the owner's risk, and the Tribune company expressly repudiates any liability or responsibility for their safe custody or return.

SWORN STATEMENT.

Net paid circulation of "The Chicago Tribune," as reported under oath to the United States government under section 6571/2 of the postal laws and regulations, being the average from Oct. 1, 1914, to March 31, 1915.

Daily 526,807
Sunday 554,849

The above figures are exclusive of all papers which have been wasted, spoiled, returned, duplicated, delivered as complimentary, in exchange, as samples, which were missed or lost, or were late in arriving at their destination, or that remained unsold. They also are exclusive of papers paid for but on which money so paid has been refunded.

WEDNESDAY, APRIL 14, 1915.

"Our country! In her intercourse with foreign nations may she always be in the right; but our country, right or wrong."
—Stephen Decatur.

BRING THIS MEASURE TO VOTE.

The plausible custom of going about the state to hold hearings on proposed legislation can be overdone. It is to be doubted that all the relevant data necessary to a sound decision on the child labor and women's eight hour bills could not have been presented at the first hearings in Springfield, when a very large and representative gathering of business men and advocates of these measures was in the capital. The hearings in Chicago developed nothing new and it is fair to predict that the further journeyings of the committee will produce nothing which could not have been given to the committee at Springfield in a well digested form by responsible representatives of the principal industries affected and of the various classes of workers interested.

On the other hand, protracted hearings, which consist of much talk and constant repetition of personal views, may be a plausible device to postpone real consideration of the bills without incurring the responsibility of defeating them. They may look like an effort at thorough investigation, but they may be simply a means of killing the bills.

The intention to make the present session as short as possible is recognized and generally approved. But that makes it the imperative duty of the responsible leaders of the assembly to accelerate honest consideration of all important measures.

The responsibility at present is chiefly borne by Speaker Shanahan, a responsibility made direct by his explicit pledge to give all serious legislation a square deal and a chance for its life on the floor of the house. The present situation of the child labor measure is suspicious. The chairman of the industrial committee, Representative Turnbaugh of Mount Carroll, has given signs of covert hostility. Chairman Davis of the subcommittee has not been counted a friend of the bill.

We are inclined to think that there is a larger number of voters in the state at this time than ever before who will take seriously the treatment given the child labor problem in the assembly. The measure now under consideration may not be perfect, although we believe it to be well considered, but it embodies interests too grave to be juggled with and evaded. It is up to the assembly to consider it fairly and take the responsibility of enacting or defeating it.

THE BOXING BILL.

A communication from the Chicago Church Federation council expresses regret that THE TRIBUNE supports the boxing bill, and gives the opinion that it is a detriment to morals and welfare of the community. The good opinion of the people represented in the church council is worth having. It is an invaluable asset and certainly it would be a detriment to have it withdrawn, but THE TRIBUNE does not find anything immoral in boxing or anything in it detrimental to the welfare of the community.

If THE TRIBUNE believed that boxing was immoral it could not support the bill. What are the elements of immorality in boxing? The courage, strength, skill, hardihood, endurance, or the bodily well-being and clean living upon which they are dependent? Are the opposites of these qualities moral—timidity, weakness, ineptitude, and softness?

If the qualities demanded by boxing are not immoral, the exhibition of them need not be. Objection might be against violence as a spectacle, but it is a spectacle of violence devoid of anger and by rules which demand self-discipline. Boxing has been a scandal because it has been in the hands of men who would make anything scandalous that they touched. The regulated boxing scheme is designed to eliminate or minimize the influence of these men.

If exhibitions are properly conducted under proper supervision the objectors will have to contend that there is immorality inherent in a contest of strength and skill merely because blows are struck.

One might contend that it is not immoral for the boxers, but is immoral for the spectators. We fail to see how enjoyment of a display of admirable qualities can itself be bad. Softness is not an admirable attribute. What virtue needs is a pair of fists and a bunch of good muscles.

POLAND AND AUTONOMY.

Three great powers have made promises of autonomy and national rehabilitation to oppressed and bleeding Poland. Unfortunately, those promises are of the highly contingent order; their fulfillment depends on the outcome of the war. If the struggle should end in a draw and the territorial status in Poland should be restored substantially to the antebellum condition, none of the pledged nations would be in a position to reunite and free Poland. A voluntary agreement and liberal concessions by all concerned may not be inconceivable in view of all that poor Poland has had to undergo; still, the intelligent Poles are not counting any "national" chickens just yet.

But the Russian grant of municipal and local autonomy, which has finally been decreed and proclaimed, is a distinct and notable victory for the nation spirit of Poland. Municipal autonomy, with the free use of the Polish language in the city and town councils, cannot fail to stimulate national hopes and aspirations. An era of suppression and compulsory Russification is closed, and an era of progress toward true autonomy is opened. The most powerful of the conservative Petrograd papers, long anti-Polish and anti-Semitic, recognizes the transformation and gracefully welcomes it. It calls the Poles brothers and congratulates them on the equality they have gained at last with reference to management of local affairs and the privileges of using their own language in their own local governments.

May local autonomy prove there, as it is elsewhere, a school for wide and genuine national autonomy and self-government.

TAKING OUR MEDICINE.

It may be well for the country that President Wilson seldom is as he was at Indianapolis when he spoke of partisan politics, in a Jacksonian mood.

That fire eater, if his resources were a tenth and his dangers ten times such as embarrass Mr. Wilson, would have made Great Britain reveal a bluff or accept consequences and would have had Germany moderate the tone of its communications or cease submitting them.

Not one citizen in a hundred in this country could contemplate without nausea the possible consequences of an uncompromising insistence upon American rights, and our administration undoubtedly is in accord with popular opinion when, confronted with the seizure of American property on the sea, interference with peaceful American trade, invasion of American rights and contempt for American sensibilities, it enters formal exceptions to outrageous procedures and bides its time until it can force an accounting.

The old Nick that is latent in American citizens may wish that we were able to do now as we did when Barbary pirates held up our shipping at a time when even Europe thought the speak-easy policy with the payment of protection money was the best to keep the North African coast contented. Wish and lament would be vain and futile.

An American ship steams for a neutral port. Both ship and port are free from any restraints of war. The ship carries wheat or flour, which is not contraband unless it is intended for an army. It might even go into a country at war if the country were not blockaded and if the consignment were proper.

Interference with that ship is in the nature of piracy. We yield to force. It may be galling, but the administration sees no other way. Jackson might have found one, but the nation behind him would have stood aghast. Cleveland might have notified the belligerents that a convoy would accompany American merchant vessels and that no ship in neutral trade would submit to seizure. The nation now would not support him.

The American people are determined that nothing shall involve them in trouble with Europe. The belligerents know this. It makes their policies easy of accomplishment. They do as they like. We may like what they do. The British are assured that the United States government will not even retaliate by putting an embargo on goods that the allies need. We are winning German hatred by not preserving our rights to trade with Germany in noncontraband goods. We are increasing that hatred by preserving our right to sell contraband to such nations as can buy and carry it.

We shall be fortunate, when the war is over, if we be not regarded by the Germans as hostile and by the British as supine. We shall be fortunate if we have not revealed new weaknesses and provoked new hostilities.

THE COUNTY JAIL.

About the worst attitude a citizen can take from the standpoint of the honor as well as the welfare of his community is that taken by the president of the Association of Commerce at the hearing before the county board Monday.

President Reinberg, stirred to action by knowledge of the vicious inadequacy of conditions in the county jail, had called a meeting to consider the situation. Judge Olson had declared that "the county jail, in so far as the central corridor is concerned, is the worst in the world." This statement is but a hint of conditions which, as has been pointed out recently in THE TRIBUNE by Mr. Hyde, are a disgrace and an outrage.

To Judge Olson's statement Mr. Dering took exception," not by disproving the facts charged, we assume, for he cannot, but by calling them "defamatory stories" and asking, "Why don't we talk of some of the good things of Chicago? Why don't we tell the world some of the admirable things we have here? Why do we always have the worst side of our city set forth in glaring colors?"

To this Judge Scully very sensibly replied, "What Judge Olson says is true. If the truth hurts it is not our fault."

He might have added that the meeting was called to bear the truth, not to cover it with brag. He might have remarked that the county board exists to administer the affairs of the county, not to blow horns. He might have said that Chicago is not a "boom town," afraid to acknowledge its own faults, but one of the world's great cities, too strong in the consciousness of its strength, too confident of its achievements to be afraid the world will not note them, too honest, courageous and farsighted to try to hustle its shortcomings out of sight instead of looking them squarely in the face and going after them man-fashion. The ostrich is not Chicago's model.

The conditions at the county jail are cruel and debasing. Judge Olson and Judge Scully have done their duty as judges and as citizens in presenting these conditions to the proper body. President Reinberg has done his duty and a valuable public service in bringing the matter before the board, and he should be given active support in his wise endeavor to make an end of a demoralizing evil.

Editorial of the Day.

ARMY PREPAREDNESS.

[From the New Orleans Times-Picayune.]

It is unofficially announced from Washington that Gen. Hugh L. Scott, chief of staff, has been directed by the secretary of war to make a thorough study of national defense from the army viewpoint, report upon the army needs, and submit a general plan for an adequate military establishment. When this is done Secretary Garrison will, according to the report, invite comment and suggestions from other officers, his purpose being to submit to congress a comprehensive scheme of defense bearing, if possible, the unanimous indorsement of the army experts.

Secretary Garrison, a civilian without the slightest "militarist" taint, has earned a reputation for level headedness that will help him in a campaign of the sort outlined. Gen. Scott's recent pacification of the Ute-Piute "revolt" without bloodshed renders him popular even among "pacifists." If the army chieftain, under his new assignment, presents his findings coldly and dispassionately, in a document brief enough to be easily read and in terms to be easily understood of all civilians, and Secretary Garrison passes those findings to the public direct, there is reason to hope that a militant public opinion may be aroused. That done, we have no doubt that congress can be persuaded to act. If the usual course is pursued, however, Gen. Scott's report probably will be buried among the reports that have preceded it, and congress will go on as its predecessors have done, postponing the efficient reorganization of national defense indefinitely.

A LINE-O'-TYPE OR TWO.

Motto: How to the Line, let the quips fall where they may.

BESIDES Italy and the sweet girl graduate, Gen. Villa is reported as "on the verge"—of a nervous collapse. Our favorite patriot is said to be acting like the Queen in "Alice," who "offed" somebody's head every few minutes.

IN the foregoing paragraph we employed three sets of quotation marks, all of which, on consideration, seemed necessary. But why the W. G. N. should quote "send-off," and "peace ship," and "local option," and "Joan" Willard, and a multitude of other words and phrases passes comprehension. That strange, wild thing, newspaper style, is extremely economical with commas, so much so that frequently sentences are ambiguous, but it squanders quotes as a soused marine throws his pay around.

WHAT license, poetic or other, has Fred Donaghey to write golf articles for the W. G. N.? Of course Fred can write, but what has that to do with golf literature? We don't recall that he has ever won the open championship, or the closed, or anything except a hole or two, and that by the merest luck; and golf stuff is written by scratch players. But if he insists, as we hope he will, we suggest that he begin every other sentence with the word "personally." This will put him in the class with Vardon, Ray, Herd, and all the other great writers on the game.

OURS IS A ********,

Dear Doc: Here is a tip if you contemplate purchasing a car: A friend of mine in Milwaukee sold his **** because he was stopped at every corner by people who thought he was operating a jitney bus. MERCEROID.

MR. ROOT had something to say the other day about responsibility without power and power without responsibility. Tomorrow is the anniversary of the death of a man who knew responsibility and power.

"KRONPRINZ WILHELM Plans New Work."
In other words, she will intern.

Sticking Close to His Work.

[From the Boston Globe.]

The night watchman at the theater, Robert B. Sleeper, was asleep in the rear of the building. The heavy smoke roused him and he escaped with difficulty.

CHAIRMAN WALSH of the industrial commission has issued an emancipation proclamation so that Mr. Robert T. Lincoln will not have to come to Chicago to testify.

WE have always thought of him—when we did—as Rutherford B. Hayes; but we learn by a recently published life of him that the B stood for Birchard. The person who ditched his contemporary, Mr. Blaine, spelled his name with a u.

THE OZARK ARISTOCRACY.

[From the White River, Mo., Leader.]

Mr. Fulley is running the ferry.
Otto Gesswick spent Sunday with his best girl.
Sheep Wilson was up from Kissee Mills Friday.
The Ladies Aid Society gave a free bean soup dinner on election day to dry voters.
Miss Iois and Hattie Biles of Branson were Melva visitors between trains Sunday.
Mr. Claud Leathers and Miss Juna Smith surprised their friends by getting married Sunday. The serenaders were so completely surprised their instruments were out of tune, which accounts for the late hour at which the charivari began.

WE are glad to learn, from Francis Hackett, that at the present time Bernard Shaw is "easily the most dominant playwright in current American production." This is a heartening commentary, he adds, "on the people who used to sneer at Mr. Arnold Daly's and Miss Dorothy Donnelly's pioneer activities not so very long ago."

STILL, it seems long ago to us. We became a Shaw fan fifteen years ago, and three or four years later we attended the first performance in New York of "Candida," with Mr. Daly and Miss Donnelly in the cast.

THE BUMMEST SPORT.

Sir: A claim has been presented to the county board here [O'Neill, Neb.] by a man who wants witness fees for having his wife sent to the insane asylum. J. P. G.

"THE older poets," writes a New Yorker, "had some advantages; they had thought and wonderful aptness of expression." True; but they were handicapped by rimes and regular rhythms. What might they not have done had they been emancipated like Ezra Pound!

Gallery of Notables.

And save a place for Mrs. K——,
A pleasure it is to meet.
She visits a dentist once a month,
But never speaks of her sensitive teeth.
K. K.

WE started to tinker the foregoing, but decided that any change would ruin it.

AS Mr. Davis is loafing in French Lick, we will mention for him that there are so many additions and alterations at Windsor that you'd hardly know the clubhouse. The new pro, Jim Foulis, seems to be likewise a good carpenter, as he was observed boosting along the building operations. Hon. Art Wiggins, the new prexy, has given satisfaction thus far.

THE SECOND PORT.

[From an Oklahoma justice of the peace.]

I received the account of Ed. ——— for collection. I don't want any claims like this. I know Ed. He is living off his old Dad. Ed. has got nothing but a wife and baby. Never will have anything, unless it is more babies. Now don't bother me with anymore fool business like this. Business is bad enough as it is, and you bet your life an Oklahoma Justice of the Peace is not in business for our health.

IN New York owners of canneries work women and children seventy-two hours a week. No such slum conditions are tolerated in our institution:

"Under the spreading chestnut tree
Stands the Cannery, all too small.
The Canner a briny man is he,
And into the brine go one and all."

"THE time has come to take my recreation."—Mr. Huefta.

We suggest golf. Vic lifted enough coin from the Mexican treasury to enable him to belong to half a dozen country clubs.

This Can Be Done.

[From "The Turmoil."]

"Lying prone, she elevated her feet in the air, clapping her heels together."

"WE must advise Republicans not to be misled by the false political pretenses in respect to the Chicago election."—New York World.

One might imagine that the World would have its hands full in advising the Democratic party.

YOU CAN'T BOTHER THIS MAN.

[From the Lacon, Ill., Democrat.]

When did Illinois become a state? This is a question that would bother a good many people. We are asked the question the other day and we must confess we had to look it up before we could tell and it was a pretty hard question to find an answer to at that. Illinois became a full fledged state on December 3d, 1818.

"THIS is Miss Louise Swabacker, who was wooded by Robert Ross of San Francisco on the golf links at Pasadena."—The W. G. N.

Would it not be better to say, says C. P. S., that she was mashied?

Sounds Like It.

Sir: Ad in a Chicago delicatessen: "We have them again—Strictly fresh eggs." Query: Were they returned? L. V. K.

"THE Shad in His Glory."—New York Tribune. A shad's glory is her roe.

"TAFT and Roosevelt Meet at a Funeral."—Headline.

THE first funeral they have met at since election day, 1912. B. L. T.

How to Keep Well. By Dr. W. A. Evans.

Questions pertinent to hygiene, sanitation, and prevention of disease, of matters of general interest, will be answered in this column. Where space will not permit or the subject is not suitable, letters will be personally answered, subject to proper limitations and where a stamped, addressed envelope is inclosed. Dr. Evans will not make diagnoses or prescribe for individual diseases. Requests for such service cannot be answered.

PYORRHEA.

IN most mouths a minute form of animal life called an amoeba is present. That this organism was almost constantly present in the mouth had been known for half a century. Not until last year was it known that this small animal present in nearly every mouth was at least one cause of pyorrhea, a disease of the gums present in some degree in practically every person over 50 years of age and in many younger ones.

This discovery has led to a change in toothwashes. The teeth are first brushed with a cleansing powder, paste, or liquid. Bass and Johns recommend that following this cleansing the teeth be brushed with the following mixture: Fluid extract of ipecac, one part; alcohol, ten parts. Two drops of this solution are dropped on the moist brush, which is then used to brush the teeth. Ipecac in this strength will kill amoeba and not irritate the gums. At night before retiring the mouth is rinsed with a solution consisting of two drops of fluid extract of ipecac in half a glass of water.

These are measures to prevent pyorrhea. They may suffice for the very early cases, where there are no symptoms except a little swelling of the gums, a little tenderness, and a little tendency to bleed. If pyorrhea has developed, something more is required.

First the teeth must be cleaned by the dentist. While it is important to clean the surface of the tooth, it is much more important to clean around the neck and up and down the roots. After the deposits have been cleaned off the pockets can be treated with antiseptics to kill the pus germs and ipecac or emetine to kill the amoeba. In addition emetine should be given hypodermically or a specially prepared ipecac should be given internally.

Emetine is an alkaloid derived from ipecac. The physicians give it in one-half grain doses once a day for three days. The special form of ipecac is given in the form of tablets two or three times a day for six days. If the disease is in an early stage, this is all the treatment required. If it has been neglected, the dentist must keep working away for weeks or months.

In fact, in pyorrhea the membrane around the tooth peels away from it. It takes careful location to get that membrane to take hold of the root again. If it has been separated from the root for a long time no amount of persuasion will get it back. The tooth and its root, though it shows no decay, is dead and it must come out.

Pyorrhea is a well-nigh universal disease. Bass and Johns say they have found it in 95 per cent of all adults examined. "More than half of all the permanent teeth lost are lost from this disease."

Pyorrhea can be prevented. To do so is easy.

Pyorrhea can be cured. To do so in the early stages is easy. The longer it is neglected the more difficult cure becomes. Long neglected pyorrhea is incurable.

CURE FOR DRUG USERS.

E. H. writes that some drug users can cure themselves by the use of auto-suggestion or self-hypnotism. It cured him. When you feel drowsy after retiring at night concentrate your mind on the thought, "When I awaken tomorrow I will feel better; the bad habit will completely leave me." Lie down once or twice during the day and go through the same process. Don't give up and you will cure yourself.

REPLY.

Your plan will work with a small portion of the drug users. It will not suffice with others. It will not work except with users whose daily dose has been less than five grains of morphine.

PYORRHEA.

Mrs. G. writes: "What is your opinion concerning 'emetine hydrochloride,' used to cure pyorrhea? Is there any other cause for coated tongue, bad taste on arising in the morning, and thick yellow or bloody saliva? Would the hourly use of burnt alum as a mouth wash be of avail? How is this disease contagious?"

REPLY.

Combined with local treatment it is very effective in appropriate cases. Coated tongue and bad taste in the morning could be due to overeating, constipation, lack of exercise, mouth breathing, as well as pyorrhea. Bloody saliva might be due to scurvy as well as pyorrhea. I do not think the hourly use of burnt alum will help much. Pyorrhea is not highly contagious.

DANGER OF CANDY.

M. B. writes: "Do you think it injurious for middle aged and past middle age people to eat candy frequently? I am one of those who have a constant craving for sweets. Into what is sugar converted after entering the system?"

REPLY.

The sugar portion of the mixture is absorbed without requiring digestion. That portion of the sugar which is not already glucose is changed to glucose. To produce heat and energy glucose is burned to carbonic acid. Elderly people living in a warm climate can get on with very little sweets. They should not eat sweets in excess lest it induce diabetes.

REPLY TO MRS. C.

You need not worry about the wallpaper. You have some sort of mild infection. My advice is for you to see your physician. Spitting of blood should always be investigated.

LA MARQUISE DE FONTENOY.

[Copyright: 1915: By the Brentwood Co.]

THE Duchesse d'Ursel, who has just been arrested in Belgium by order of the German governor general, Baron von Bissing, on a charge of promoting Belgian resistance to the German authorities, includes among her many titles that of Baroness Hoboken, which was conferred upon her husband's ancestors in the year 1600 by the Austrian viceroy of the Netherlands.

The wealth which she brought to her husband, who is one of the great nobles of the Belgian aristocracy, is derived from a plano concern in Paris, of which her father, the Comte de Franqueville, is now the chief proprietor.

She has an English stepmother in the person of Lady Sophia Palmer, youngest sister of the Earl of Selborne, formerly first lord of the admiralty and governor general of South Africa, and daughter of the late Lord Selborne, lord high chancellor of England.

The Duc d'Ursel, who is one of the particular cronies of King Albert, is burgomaster of the Belgian town of Hingene, in the neighborhood of which his principal country seat is situated, possesses large interests on the lower Congo, and is the son of that Duc d'Ursel who was for so many years governor of Hainault and after that president of the Belgian senate.

The d'Ursels, who trace their ancestry back to 1308, were created counts of the Holy Roman empire in 1638 and received their princely and ducal titles in 1716 from Emperor Charles VI. of Germany.

The Duchesse d'Ursel does not lay claim to any such blue-blooded origin. Her father, in spite of his title of count, is a self-made man, and his proprietorship of the piano concern and his ownership of the beautiful and historic château de la Muette in Paris is the outcome of a tragedy of a number of years ago.

In his younger days the Comte de Franqueville, whose original name was Franquet, was a subordinate government official, who thought he was doing well when he was marrying Marie Schaeffer, a poor relation of old Mme. Erard. Mme. Erard had an only child, whom she idolized, and Marie Schaeffer was brought up with Mme. Erard's daughter as a playmate and companion. Marie Schaeffer had a good looking brother, who in due course married Mme. Erard's daughter.

Mme. Erard ended by turning over the direction and control of the piano concern to her son-in-law, Schaeffer, and thereupon his sister's husband, Charles Franqueville, abandoned the government service and became a sort of assistant manager of the piano concern.

Schaeffer and his wife lived with Mme. Erard in the château de la Muette, while the Franquevilles had a residence elsewhere, but were always in evidence at the château de la Muette whenever Mme. Erard gave any entertainment. In fact, they were daily visitors and in reality members of the Erard household.

One evening on returning home Schaeffer found on his writing table a note in which his beautiful wife informed him that not only had she eloped with the butler, who had been in the family for fifteen years, but likewise that all of her three children were the offspring, not of her husband but of the butler.

Schaeffer cut his throat and was found dead in his wife's room.

Mme. Schaeffer and the butler were reported to have come to this country, but so far as I know have never been heard of since. Perhaps they are still living.

Mme. Schaeffer was cut off without a cent by her mother's will, and a modest provision was made for her unfortunate children, while the château de la Muette and the whole of Mme. Erard's property were bequeathed to Mme. Franqueville.

After the tragedy Mme. Franqueville took the place of the erring daughter, while Franqueville assumed the duties of the self-slain son-in-law. After Mme. Erard's death Franqueville obtained the title of count from the vatican, and, being a clever man of considerable attainments, managed to secure membership in the Institute of France.

Some years afterwards Mme. de Franqueville, née Schaeffer, died, leaving several children, one of whom is the Comtesse de Gournay and another the Duchesse d'Ursel.

Afterwards De Franqueville married again, his second and present wife being, as I have stated above, Lady Sophia Palmer, sister of Lord Selborne. She is a Protestant, whereas he is a Catholic. There is no issue by this second marriage.

The château de la Muette is in reality a palace, in a park of trees several centuries old, covering some fifty acres within the walls of Paris, situated at the end of the Avenue Victor Hugo and facing the Bois de Boulogne.

The grounds were laid out by Le Notre, the creator of the gardens of the palace of Versailles, while there is scarcely a French king since the days of Charles IX. who has not contributed something in the way of a building for the château.

It is full of royal and historic associations, and among those who have lived and loved there have been Francis I., Queen Margaret of Navarre, Louis XIII., Louis XIV., Louis XV., the regent Duke of Orleans, and Queen Marie Antoinette, who spent the early days of her husband's reign there, owing to the prevalence of smallpox at Versailles, and who was particularly fond of the place.

It was there that Queen Marie Antoinette gave audience to a lowly Alsatian, who craved permission to submit to her an invention designed to supersede the old fashioned clavecin, or spinet. His name was Sebastian Erard, the father and originator of the instrument now known as the pianoforte.

It was owing to Marie Antoinette's patronage that he was able to achieve phenomenal success with his invention, and when, at the outbreak of the revolution, the château and grounds were put up at auction, along with other royal property confiscated by the republic, he had acquired sufficient wealth to purchase part of it with the intention of preserving it for the benefit of his ill fated benefactress.

The remainder was occupied for a number of years by the great Talleyrand, and it was only later on that old Talleyrand was able to complete his purchase of the entire property, which on the restoration he lent to the late Comte d'Artois, afterwards Charles X., who lived there for a time.

As soon as possible, however, Sebastian Erard resumed possession of the place, where he resided until his death, bequeathing it to his nephew, who married a very clever woman. It was she who, on her death, bequeathed the property to the late Mme. de Franqueville, mother of the Duchesse d'Ursel.

Lord Rosslyn must now regret the estrangement from the first of his three wives, which resulted in a divorce, and in her marrying that well known motor enthusiast and race winner, Charles Jarrott.

Whereas the earl remains just as impecunious as ever, the ex-Lady Rosslyn has now come into a large fortune through the death of her father, Robert Vyner of Newby hall, whose extensive estates in Cheshire, Yorkshire, and Lincolnshire and whose great wealth are shared by her with her sister, the widow of Lord Alwyne Compton, who is a frequent visitor to the United States and Canada.

THE PIPER.

[From the Philadelphia Public Ledger.]

The Friend of the People.

Letters for this department must be signed with names and addresses of the writers.

ASSESSMENTS ON MASSASOIT AVENUE.

Chicago, April 11.—[To the Friend of the People.]—Please tell me why the property owners on Massasoit avenue are assessed so much more per lot than property on Menard and Waller avenues.

RICHARD INMAN,
1107 Massasoit avenue.

Property on Massasoit avenue is assessed more than property on Waller or Menard avenues because of the fact that the intersection of Massasoit avenue with Thomas street is to be paved with Thomas street, whereas the intersection of Waller and Menard avenues will not be paved. Property within one-half block of any street intersection is assessed therefor.

EDWARD J. GLACKIN, Secretary.

LIGHTING MADISON STREET.

Chicago, April 8.—[To the Friend of the People.]—I have occasion to pass Kenton avenue and Madison street regularly and notice that no light has been burning for fully two weeks. It is very dangerous for women to pass at this point and I trust that you will have the same attended to immediately. M. G. D.

This lamp was moved across Madison street to a trolley pole directly opposite. This has been done to provide the proper "stagger" for the lamps along this street. The bracket which formerly supported this lamp on the north side of the street will be removed in a short time. RAY PALMER,
Commissioner of Electricity.

MUST DISPOSE OF PROTESTS FIRST.

Janesville, Ill., April 9.—[To the Friend of the People.]—Please advise me as to reason for the delay in the opening of the alley in the block between Fifty-third street, and Garfield boulevard, Dearborn and Armour avenues. W. H. SMITH,
5328 Dearborn street.

We have a condemnation proceeding pending in the county court, under docket No. 26830 for opening an alley in the block between Fifty-third street, Garfield boulevard, Dearborn and Armour avenues, and are waiting to have the case reached for trial and disposition of objections filed. We do not know just when the assessment will be confirmed, but will do what we can to expedite matters.

EDWARD J. GLACKIN, Secretary.

NOTIFIED TO PROVIDE HAND RAILS.

Chicago, April 9.—[To the Friend of the People.]—Permit me to call your attention to the fact that the stairway from the first to the third floors of the building located at 4535 Lincoln avenue is without rail or banister. Kindly investigate the same and have the same remedied as soon as possible. A READER.

Our inspector reports that front stairway from first to second floor has no hand rail. Stairway from second to third floor has banister on one side. Owner has been notified to provide proper hand rails on one side of stairway within ten days.

HENRY ERICSSON,
Commissioner of Buildings.

BOXES USED FOR STREET SWEEPINGS.

Chicago, April 11.—[To the Friend of the People.]—I am somewhat a stranger in your city, but am having the pleasure of a short stay here, and as I was coming along Madison street this morning I noticed a large load of new garbage boxes being deposited along the street by the side of the old ones, which looked as though they had done service for several years, but are still in good condition. On all of these boxes were painted "Help to keep the city clean"—a very good suggestion—and these garbage boxes are needed, but what seems to me to be of far greater need is to put into practice the law compelling people to desist from expectorating on the sidewalks. Is there anything that would help more to "keep the city clean" than to stop this filthy practice? A few fines would make people think where the proper place was to expectorate. A CLOSE OBSERVER.

The boxes referred to are not garbage boxes, but are put along the street for the temporary storage of street sweepings. The matter of expectorating on the sidewalks has been the subject of much discussion in the past, and has been handled by the police department, which resulted in many arrests being made.

WALTER G. LEININGER,
Superintendent of Streets.

WILL STOP BURNING OF PAPERS.

Chicago, April 10.—[To the Friend of the People.]—Permit me to call your attention to the disgraceful condition of the alley in the rear of my home, due entirely to the grocers who use it to throw their refuse and burn papers.

E. A. LACHMANN, 4711 Prairie avenue.

The public alley is in good condition. The practice of burning paper under the viaduct road will be stopped.

WALTER G. LEININGER,
Superintendent of Streets.

WILL HAVE "T" ALLEY.

Chicago, April 9.—[To the Friend of the People.]—I would like to know why the alley between Harvard and Princeton avenues, from Seventy-fourth to Seventy-fifth streets, has not been opened to both streets as a T alley, which the property owners have been assessed and paid for. We only have an L alley, which we were told we could not have when the property owners went to the board of local improvements two or three years ago in connection with the opening of the alley. A. J. F.

An order of possession is now being prepared giving the city title to lot 10 and the north four feet of lot nine in County Clerk's division of [except the south thirty-three feet], south ten acres northeast ¼, section 28-39-14, and it will be entered in court in a short while, after which the alley in your block will be a "T" alley.

EDWARD J. GLACKIN, Secretary.

VOICE OF THE PEOPLE.

VALUE OF HUMOR IN WAR TIMES.

Chicago, April 11.—[Editor of The Tribune.]—The present European war is so full of dire tragedy that every bit of humor emanating from it must be welcome to our tired nerves. The best joke so far produced by the present strife is contained in the dispatch from Paris published in your columns lately saying the French papers are wild with joy over the defeat of Mr. Sweitzer for mayor, which they attribute to the antagonism against the Germans in Chicago. After all, nothing should be done to destroy this wonderful illusion, since the poor French are really welcome to every consolation they can derive from their peculiar interpretation of the Democratic candidate's defeat in the great catastrophe that overwhelms them at present. ERNEST JACOBY.

APPROVES OF OUR ATTITUDE.

Evanston, Ill., April 11.—[Editor of The Tribune.]—Allow me to tell you that although a German I entirely indorse your excellent editorial, "Our Country and Our Policy." This is what we call "Real-Politik" on the other side and we have no right to blame you for it. A few days ago I said the same in an article which I wrote for a German magazine.

From the standpoint of the German strategist the English intransigency and the "passivity" of the United States must be highly welcomed. If the United States would exert a pressure on England so that England would give in and modify her blockade policy we should have to renounce our submarine warfare—as we promised to do so—and that would be a severe blow to us. EDWARD GOLDBECK.

READER FOR FORTY YEARS.

Chicago, April 11.—[Editor of The Tribune.]—I have been a reader of THE TRIBUNE forty years, and hope it may be my good fortune to read it many more years. I have derived much benefit as well as great pleasure in reading your most valuable paper. Hoping it may still remain—which it is undoubtedly—the leading papers of the United States.

S. BURTON.

PROHIBITION AND LOCAL OPTION.

Greenville, Ill., April 9.—[Editor of The Tribune.]—I have noted with some interest the various articles recently appearing in THE TRIBUNE concerning the prohibition question. I take it that they mean by the word "prohibition" the absolute prohibition of the manufacture and sale of alcohol in all its forms, or, if not, they would use the term "local option." It seems to me that there can be no real objection to the prohibition of the sale of intoxicants across the counter or bar. This would prevent the evil of intemperance and would eliminate the saloon.

But why is it necessary to go to an extreme and prohibit its manufacture and sale? Is the fainting person to be denied the stimulant which will tide him over a crisis and thus preserve his life? If so, then are we not bound to deny to the wounded man writhing in pain the morphine which will probably save his life? The writer uses tobacco and from experience sees no real good in its use, and he has also used whisky in his family as a medicine and many times has seen its splendid virtues exemplified.

I have often observed that many who are radical on this question are generally radical and dogmatic on all other questions, although they themselves are very intemperate in their lives, demanding of others who do not believe just as they do that they must be coerced. Let us be sober in mind as well as in body.

LOCAL OPTION.

BOXING INSTRUCTION IN SCHOOLS.

Chicago, April 12.—[Editor of The Tribune.]—Our worthy mayor-elect seems to be willing to hear suggestions, whether good or bad it is for him to decide. Therefore, I beg to suggest that the "noble art of self-defense" should receive some consideration in the coming administration by instructing our common and high school boys in boxing lessons, also that one qualification of our police officers should be proficiency in the art of boxing, as in many cases it would enable them to handle their prisoners without being ready with their revolvers and endangering the safety of the public. DELTA.

LAWYER TRAPS OWN CLIENT BY QUERYING GIRL

Ten Year Old Sophie Wilk Confesses Part in Father's Counterfeiting.

Attorney Oscar C. Miller took a 10-year-old girl in his lap yesterday in United States Commissioner Mason's office in the federal building. Over and over he pleaded with her to "tell the men all about it." Commissioner Mason and two secret service men were watching a bit skeptically.

The child could not understand English, but an interpreter helped and presently she stopped shaking her head and began sobbing bitterly.

"She says she did it," said the interpreter after a moment. "She took the nickels that she got at her father's house and went out and spent them."

Attorney in Consternation.

Attorney Miller's eager expression changed to one of consternation and he asked the interpreter to repeat what he had said. So the interpreter said it over again, and the secret service men smiled.

Thus, after a week of futile questioning, the government established its case against the Wilk family—Joseph Wilk, his wife, and 10-year-old Sophie—who were arrested last Wednesday in their home at 4610 Honore street in a raid by federal agents.

Family Stands Pat Until——

Save the arrest none of the family could be induced to admit they had been handling counterfeit money, and until yesterday Sophie was as stubborn as the rest. The attorney's pleas accomplished what the threats of the government officials had found impossible.

Wilk, his wife, and two smaller children all slept with Sophie, and then the man and woman added their confessions.

First, Wilk said, a boarder left a bogus dollar. Wilk was a molder by trade and thought he could improve on it. He made a mold from a new silver dollar and cast the coins out of melted pewter cups. Later he added half dollars, quarters, and nickels to his stock of molds. Then the Wilk family began to be prosperous.

Wilk, who is a Bohemian, was held in $500 bonds. Friends said they would look for bail and get him a job. The woman and girl were not locked up.

She Declares War on Tip Trust.

TIP QUEEN TO EXPOSE TRUST

(Continued from first page.)

work on salary and turn their earnings over to the house.

"My information is that Neuburger pays $5,000 a year for his concession at Rector's. I worked there for a while and know it is well worth the money. Rector's patrons are the most liberal tips in town. Dollar gratuities are not infrequent. Rousso pays $7,000 for privileges at the Hotel Sherman. The tips are not so large as those at Rector's, but there are more of them.

The Costly La Salle.

"The La Salle concession is the most costly of all. It nets the house $7,000. The trust—that is, Neuburger, Rousso, and Welsberg—are out of the La Salle. I don't know the names of the parties in the syndicate.

"Neuburger has profited so in Chicago that he has extended his operations and now controls concessions in Detroit, Toledo, Buffalo, Louisville, Milwaukee, and in most of the Michigan summer resort towns. He is credited with perfecting the trust system. He began life as a bell boy in New York."

Mary Takes It for $30 a Month.

Attorney O'Donnell's bill sets forth the case of Miss Hudwagnor. After Al Weisberg had failed to profit from the Café du Lac checkroom it was arranged so Mary should pay $30 a month rent for the checkroom and keep all tips. The first month's rent was paid March 2. That month Mary cleared about $250. On April 2 she paid another month's rent, the petition avers.

On the night of April 8, the girl says, she was informed by Krabenbull that the café management had decided to take over the concession and that her $30 would be refunded. uBt Mary knew a good thing and insisted on staying her month out.

The Alleged Ouster.

Next night she came down. During stormy scenes it is alleged Krabenbull forced her out of her checkroom and made public announcement in the dining room that guests no longer would be permitted to check garments with Mary.

Mary refused to quit the restaurant, whereupon, it is charged, Policeman Flanagan was called in. He, it is set forth, handled Mary rather roughly.

"They put me out," the girl told a reporter for THE TRIBUNE, "but not until a half dozen patrons who had witnessed the disgraceful scene had given me their cards. I have the cards and the promise of these men to appear and be my witnesses in court."

Life of "Tip Trust King."

Rousso, "king of the tipping trust," spends his winters in California and makes flying trips to New York.

When in Chicago he occupies the third apartment of 1833 South Spaulding avenue. Sam Wolf, a brother-in-law, lives below the Roussos. Their telephone communications, however, are interchangeable. They have different telephone numbers at the same address. Their office is at 2729 Quinn street. Wolf and Rousso there conduct an "individual towel and cabinet service," according to the directory. Wolf manages the affairs of Rousso in his absence, it was announced at the house.

Neuburger is at the North American restaurant every morning at 10 o'clock looking after the dimes which swell his riches. Several years ago Neuburger was Rousso's partner in the trust. He went to court to collect his share of the profits in the partnership—when the tipping business was aired with profit to the public.

WITNESS SHOWS HE EASILY TOOK WOMAN TO HOTEL

Noyes' Sleuth Says Michigan Boulevard Place Took Trips as Joke.

Three detectives in Judge Baldwin's court yesterday told what they know about the Michigan Boulevard hotel at 2061 Michigan avenue.

The hotel belongs to La Verne W. Noyes, who is trying to prove that it is not being conducted as a first class, reputable hostelry. He wants to prevent James W. Stafford, proprietor and lessee, from operating the establishment "for unlawful purposes" and filed a petition to that end on Saturday.

The Blithe Sleuth.

James L. Devereaux, a Pinkerton man, displayed a particularly blithe spirit in his investigations, according to his testimony. He visited the hotel, he said, at 1 o'clock Sunday morning, March 14, with a woman he had met in the street.

"Alfred Andrews, night clerk at the hotel, was on duty," Devereaux told the court. "I knew him as 'Andy.' I asked him if he could give us a room.

"'Sure!' says Andy.

"'Well, how do I register?' says I.

"'As man and wife,' says Andy.

"So I wrote on the register: 'W. E. R. Notman and wife, Norfrom, Mo.' I thought I'd show him just where we stood—not man and wife.

"Andy looked at the signature and grinned. Then he had the bellboy show us to a room."

Charles S. Spatz said he was a guest at the hotel from March 9 to March 16, registering under his own name and with women as "B. Russell and wife" and "C. B. Smith and wife."

Louis Baer, another Pinkerton detective, said he was at the hotel from March 13 to March 15.

"I asked Gaines if there were any women in the hotel," he said. "He said there were none, but that if I wanted one he'd get one."

Stafford has filed an answer to Mr. Noyes' petition denying all his charges. Stafford alleges when he took possession of the building in 1910 it was an apartment building of doubtful character, and that the rents charged were "extraordinarily high."

Five Hotel Men Face Arrest.

Warrants for the arrest of five west side hotelkeepers were issued by Municipal Judge Sabath in the afternoon as the result of a story told to Miss Julia Doyle, a probation officer, by 16 year old Gertrude McCarthy. The warrants charge the hotelkeepers with permitting lax registration. Those arrested are:

JOSEPH FRIEDMAN, King Edward hotel, 1700 Madison street.

MYRTLE LAMAR, Lincoln hotel, 1900 Madison street.

E. J. STRAUSS, Home hotel, 1702 West Madison street.

O. C. FRANZ, Florence hotel, 1859 Adams street.

J. M. CAMPBELL, Decatur hotel, 1859 Madison street.

War has been declared on West Madison street's famous "barrel houses" by a committee of west side real estate owners, who want to make the street a thoroughfare devoted strictly to business.

4 SUNDAY SALOONKEEPERS UP BEFORE LANDIS TODAY.

Face Charges of Contempt for Disobeying Order to Respect Closing Law.

Four saloon keepers will appear before Federal Judge Landis at 2 o'clock this afternoon to show cause why they should not be held in contempt of court for disobeying his order that they should close their places on Sunday. Operatives of a detective agency charge them with being among the nine defiant saloon keepers out of eighty-nine whose places were controlled by the bankrupt Tosetti Brewing company.

The saloon keepers are W. W. Quinn, 344 East Thirty-first street; Michael Konrath, 1358 West Fifty-first street; Mary Kosin, Chicago Heights, and D. Wilkus, 4662 South State street. Attorney Michael Gezas, representing the receiver for the brewery, asked yesterday that they be held in contempt.

The action of Judge Landis was indorsed during the day by the Chicago Law and Order league, which is planning a fight to enforce the Sunday closing law all over the city. Mayor Harrison said the law had been in disuse for so long that it was practically invalid. He refused to restore to John W. Winnenberg the license for the operation of a saloon at 3035 South State street, closed after the police reported that it was a rendezvous for criminals.

CELLS INSTEAD OF BRIDAL CHAMBERS FOR TWO GIRLS.

Father of Antoinette Haase, 16, Heads Her and Carrie Boehm, 17, Off at Railroad Station.

Antoinette Haase, 16 years old, 5636 Wentworth avenue, who was reported to have eloped with Patrick Geary, 5103 Princeton avenue, Monday night, was found last night at the La Salle street railroad station, by her father in company of Carrie Boehm, 17 years old, 5630 South Green street. The girls are being held at the stockyards station annex.

Shortly after Miss Haase left home Monday her father received a telephone message that she was going to Crown Point, Ind., to get married to Geary. Haase watched the trains, but did not see his daughter.

Last night he received another message saying she would be at the La Salle station with Miss Boehm, and that the two were going to Crown Point with Geary and another man. Haase found the girls at the station, but the men did not show up. He turned the girls over to the police.

POSLAM JUST WHAT YOU NEED WHEN SKIN AILS

When you need a remedy for any skin trouble, let Poslam be your first thought. It is most rapid in action, intense in healing power and always dependable. After every application you can feel and see that it is doing good.

Easily masters Eczema in all its forms: Acne, Itch, Scalp-Scale, Herpes, Drives Away Pimples, Rashes, Blackheads. Clears complexions and minor blemishes overnight. Relieves all inflammation and irritation.

Your druggist sells Poslam. For free sample write to Emergency Laboratories, 32 West 25th St., New York.

Poslam Soap, antiseptic, hygienic, assures protection and health of skin. 25 cents and 15 cents.

The Tobey Exhibition of Summer Furniture and Decorations

—contains more distinctive and novel features than we have ever shown before, and many of these are exclusive. Much of the furniture has been designed and executed in our own studios and shops, and although moderate in price, has a smartness which is most attractive.

More and more each Summer season people are endeavoring to *live out of doors.* To make things convenient and "livable" it is necessary to put on the lawn, under trees and in shaded nooks furniture that will withstand the weather and at the same time have style and beauty.

The Garden Furniture we have provided is, to the best of our knowledge, the first of its kind to combine *distinction* and *weather-resisting qualities* at a reasonable price. The entire line, sold exclusively in Chicago by this Company, is shown on our First Floor, with numerous accessories for outdoor furnishing, such as *sundials, rose trellises, practical and artistic Martin, Wren and Bluebird houses, Dutch flower girls, garden storks, etc.*

Other important lines in our Spring displays are:

Upholstered Reed Furniture, in numerous excellent shapes and colors.

Fibre Furniture in large variety, at low prices.

French Chateau Lawn Umbrellas with tables and chairs.

Old Hickory and Maple Bamboo Furniture, canvas hammocks, swings, sleeping porch beds, etc.

Willow Furniture in many exclusive patterns, such as:

The "Shandon" Reading Table with elbow rests.
The "Cork Harbor" Fish Globe. *The "Kismet" Bird Cage.*
The "Black Pool" Aquarium. *The "Margate" Chair.*
The "Diplomat" Serving Stand. *Spring Garden Scrap Basket.*
The "John Barry" Water Wagon. *The "Byron" Bookcase.*
The "Pearl River" Confidante.
The "Cloister" Chair. *The "Alameda" Elbow Chair.*

Our Special Service in Finishing Willow is practically unmatched. With our complete shop facilities immediately at hand, we are equipped to do pieces in tones to harmonize with any scheme of decoration, as well as to furnish cushions covered in chintzes, cretonnes and other suitable materials, in colors to correspond.

Several unique and exclusive *Breakfast Room Suites* are among the recent creations of our studios and shops. They are painted and decorated, lacquered, etc., and are possessed of a delightful freshness and originality. Customers will find it a pleasure to inspect them.

Our Curtain Section is showing a remarkable lot of smart things in the newest cretonnes, block printed linens, etc., as well as a fine assortment of fancy nets and easement cloths for Summer use. Bedspreads, dresser covers, table covers, etc., will be made up on order to suit the furnishings of any room.

The Gift Shop has provided several attractive articles especially suited to the season, such as double-decker refreshment tables, lamps, baskets, trays, etc., in wicker, smokers' tables, book and magazine holders, Hungarian pottery, window boxes, etc.

Wabash Avenue **The Tobey Furniture Company** *Washington Street*

WILL ADD NEW COTTAGES TO CRANE FARM COLONY.

Mrs. Frank R. Lillie, Daughter of Late Ironmaster, Calls Reports of Philanthropy Exaggerated.

Mrs. Frank R. Lillie, daughter of the late R. T. Crane, announced yesterday that not more than two or three new buildings will be added to the farm colony at Wheeling, Ill., this year. The colony is maintained from the interest on a fund of $1,000,000 established by Mr. Crane.

The community is made up of widows and their children from Chicago's poorer districts.

NEW YORK ASSEMBLY KILLS CHRISTIAN SCIENCE BILL.

Measure to Exempt Practitioners from State Examination and Licensing Beaten Decisively.

Albany, N. Y., April 13.—Party lines were cast aside today when the assembly defeated the Thorn bill, intended to exempt Christian Science practitioners from the state law requiring physicians to be examined and licensed. The vote was forty-six ayes to seventy-nine noes. Being an assembly measure, the bill now is dead.

DR. JAMES ILL OF BRONCHITIS

President of University of Illinois Not in Critical Condition—Chicago Physician Attending.

Champaign, Ill., April 13.—[Special.]—While President James of the University of Illinois is ill and Dr. Charles S. Williamson of Chicago was called for consultation, his condition is in no way regarded as critical. The president has bronchitis.

Chicago Dump for Jobless.

That Chicago is the dumping ground for the unemployed, was the statement made by Judge John Stalk in the night court last night when Joseph Harrison was arraigned before him on a charge of begging. Harrison was fined $5 and costs.

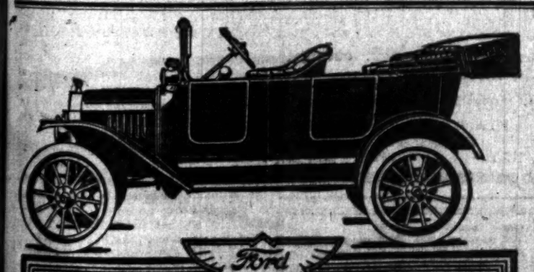

Ford economy is not alone in low price, but in the low cost to operate and maintain. For an average cost of two cents a mile, they serve and save; add luxury to pleasure and bring profit to business. Over 700,000 owners have found the Ford dependable, economical and easy to operate. And in any contingency, there's a Ford agent close at hand—with a complete stock of parts. That's "Ford After-Service for Ford Owners."

Buyers will share in profits if we sell at retail 300,000 new Ford cars between August 1914 and August 1915.

Touring Car $490; Runabout $440; Town Car $690; Coupelet $750; Sedan $975, f. o. b. Detroit with all equipment.

On display and sale at Ford Motor Co., 2526 Michigan Ave., 39th St. and Wabash Ave.

Empire Tires
RED
WEAR LONGEST

Red* because it's an *Empire
An Empire* because it's *Red

Whenever you see a red tire you know it's an Empire. RED Rubber, as we cure it, makes the springiest, toughest tire known. To prove it, look at an Empire tread that has gone four or five thousand miles and compare with any other make that has given equal mileage.

Empire RED Rubber is a poor conductor of heat, which means less loss from friction. Empire RED Rubber does not deteriorate standing still, which means longer life. The Empire Non-skid Tread is extra thick, meaning more mileage.

Every Empire RED is sold with this famous Empire proposition: "100% satisfaction with every tire." You must be satisfied that you get full service for every dollar you spend. If you shouldn't get it, we'll make it up. Have you ever known such a reasonable offer?

EMPIRE RUBBER AND TIRE CO.

Chicago Branch:
1627 Michigan Avenue
Factory and Home Office: TRENTON, N. J.
Red because it's an Empire

"If it's RED, It's an EMPIRE"

Bell System — Chicago Telephone Company

Have You Arranged To Move?

If you have decided on your new residence or business location, give us the order now to

Move Your Telephone

We request thirty days notice on move orders due between April 15th and June 15th.

The easy way is to telephone your order. Call Official 100 — free of charge.

If you send a written notice, be sure to give telephone number at your old address, also flat, floor or room number at your new address.

Chicago Telephone Company
Bell Telephone Building
Commercial Department
Official 100

CHICAGO BILLS MAKE HEADWAY AT SPRINGFIELD

Committees Act on Many Measures After Hearing Local Delegations.

[BY A STAFF CORRESPONDENT.]

Springfield, Ill., April 13.—[Special.]—This was "Chicago day" in both branches of the legislature. Big things were accomplished in the senate and house by the formidable and representative body of public officials and representatives of civic associations who appeared before the committees.

Perhaps the most important development came tonight, when home rule received a substantial boost in the house committee on public utilities. All of the home rule bills were referred to a subcommittee of nine, four from Chicago and five from down state.

The members of the subcommittee which will consider the home rule bills are Browne, chairman, DeYonge, Shurtleff, Cooper, Provine, Hamlin, McCormick, Burns, and McGloon.

Efforts to postpone action which would have meant the slaughter of all pending pro-Chicago legislation, it was felt, were beaten, and in an executive session following the adjournment of the committee the determination was reached to consider all home rule bills with all amendments next Thursday afternoon.

Action on Chicago Schools.

Nearly every member of the Chicago board of education was here helping to pull out of committee on the senate side the bill which has been agreed upon by the city hall and the board providing for a tax minimum under the scaling process of $1.20 and for needed amendments to the schools act, as viewed by the school board.

The senate committee on revenue reported out this bill, identical with the house bill, and both are well on their way to passage. The school board delegation also obtained favorable action on the bill permitting the annexation of "no man's land" in the Morgan Park territory.

All pending uniform text book bills in the senate education committee were sent to a subcommittee. The action is held in some quarters as meaning the end of all text book legislation at this session.

Urge County Measure.

President Peter Reinberg of the county board, William F. Struckman, county attorney; Commissioner Ryan, chairman of the finance committee, and a body of the county commissioners were here on their bill raising the county minimum under the Juul law scaling process from 40 to 45 cents.

They explained to the senate revenue committee that the legislature has added judges, additional officers, and overhead expense without any accompanying tax levying power and that relief is an absolute necessity. The committee did not act, but indicated a friendly disposition and the bill probably will get through.

Election Pay Bill Advanced.

One bill directly affecting Chicago was advanced from second to third reading by the house. It is the Frank J. Ryan bill increasing the pay of judges and clerks of election to $8 per day. It means an additional election expense to the city, it was figured, of more than $300,000 annually, based upon the present number of elections, primaries, and election precincts.

Lee O'Neil Browne led the fight for the advancement of the bill. Representative Pierson of Cook sought to strike out the enacting clause and was defeated by five majority. The enacting clause was stricken from the Burns bill, similar in all essential respects.

Library Tax Bill Reported.

The Holaday bill raising the tax rate for library purposes in Chicago to one mill was reported out of the house committee on municipalities.

Four public employes' pension fund bills were reported favorably from the same committee. The senate revenue committee took the other tack and refused to report out a bill for a pension fund for bridewell employes pending a thorough investigation of the entire pension fund proposition as demanded by Senator Hull's resolution now pending.

The Chicago park consolidation bill, as prepared by the charter commission, received favorable consideration in the senate revenue committee. The bill provides for consolidation of fifteen park systems in the city under one commissioner, which the mayor is to name. Senator Denvir's bill for a $1,000,000 bond issue to be voted upon in June for west side park improvement was reported favorably.

Would Prevent Labor Extortion.

The Austin bill to prevent extortion by representatives of labor organizations in strike settlements was reported favorably by the senate judiciary committee. The Barr bill for a state housing commission and the Cornwell bill for registration of births and deaths as prescribed by the federal government were reported favorably by the same committee.

Telegrams were read in both houses from Mayor Elect Thompson thanking the members for congratulatory messages which had been transmitted to him last week. Mr. Thompson, it was announced by Chairman Medill McCormick of the public utilities committee, will appear in Springfield next week in behalf of the Chicago home rule measures.

SIMAN EXPECTED TO TAKE CLERK'S OFFICE TOMORROW.

Republicans Get Busy Lining Up Their "Influence" to Land Jobs Under New Mayor.

John Siman, newly elected city clerk, probably will take possession of the office tomorrow, eleven days ahead of the inauguration of his colleagues. At the last moment he cancelled his plans to go on Mayor-elect Thompson's river trip.

Hosea W. Wells, elected to the Municipal court bench, is waiting for his certificate from Springfield. He expects it today, and if it comes he will take his place at once.

John Sanders of the Thirty-fourth ward, a partner in the real estate business of Joseph C. Haha, alderman-elect, is a candidate for deputy commissioner of public works. Petitions are being circulated in his interest.

Morton MacCormac of Woodlawn is a candidate for appointment to the civil service commission. Percy B. Coffin, who is with Mayor-elect Thompson and party, and a close friend of Fred Lundin, is said to be almost sure of an appointment to that commission.

Plans for inauguration day celebration are being perfected. The latest feature is a movement to ask the downtown stores to close for at least a part of April 20.

Nathaniel Stern, Republican, and W. E. Rodrigues, Socialist, took the oath as aldermen.

COMMONWEALTH EDISON UNDER INVESTIGATION.

Utilities Body Checks Balance Sheet, Basis of Bond Issue, After Charge of Deception.

Balance sheets on which the state public utilities commission authorized the issuance of $10,921,000 first mortgage 5 per cent gold bonds of the Commonwealth Edison company are to be audited by the commission to ascertain whether they were correct. Commissioner Owen P. Thompson ordered the check made yesterday after a hearing on a motion of the company to dismiss a complaint filed by J. B. Hogarth, who holds that the balance sheets were incorrect and the commission had been deceived. He said the company officers should be sent to prison.

DRYS PICK TWIN CITIES.

National Prohibition Convention to Be Held in St. Paul-Minneapolis July 5.

The national convention of the Prohibition party will be held in Minneapolis and St. Paul July 5, 1915, according to action taken at a meeting of the executive committee in the Hotel La Salle last evening.

MEASURE GIVING ILLINOIS MORE JUDGES GETS O. K.

Game Feud Settled and Dates for Dry Bills in State Legislature Are Fixed.

[BY A STAFF CORRESPONDENT.]

Springfield, Ill., April 13.—[Special.]—Downstate judicial circuits will get an additional Circuit judge each, to be selected in June, by the terms of the Maucker bill, which was reported favorably today from the house committee on judicial department and practice.

The bill is of the utmost importance outside of Cook county. It raises the number of Circuit judges from three to four and seems likely to be passed. If it becomes a law it will change materially the political situation in many of the downstate circuits where nominations already have been made. It is said to be a companion measure to the one already passed granting six additional judges to Cook county.

Action on Game Bills.

Heavy deputations from all over the downstate were before the joint session of the senate and house committees on fish and game today. Many of the differences that have made the fish and game bill one of the most important of the session from a downstate standpoint were thrashed out.

Chairman Arthur Roe of the house committee said the differences had been settled amicably and that a compromise bill is certain to pass satisfactory to the commercial and sporting interests and to northern and southern Illinois.

Arrange for Dry Bills.

Action on all wet and dry bills, including county option, is now set for the week of April 26, according to the agreement reached in the house rules committee this morning.

Another of the bills advocated and prepared by the state economy and efficiency commission was offered in the senate today by Senator Womack. The measure abolishes the state board of agriculture, the state farmers' institute, the stallion registration board, and other agricultural boards, and creates a superintendent to have charge of each bureau.

LOBBYISTS IGNORE ORDER TO REGISTER, O'HARA SAYS.

Lieutenant Governor Charges That Senate Resolution Is Disregarded Even by Reform Workers.

Springfield, Ill., April 13.—Efforts of the Illinois senate to compel the registration with the secretary of state of all lobbyists appearing before that body or its committees have been practically in vain, according to a statement issued tonight by Lieut. Gov. Barratt O'Hara.

"Nearly a month has passed since the senate adopted a resolution calculated to bring into the open all lobbyists employed to promote or oppose legislation pending before the state senate," the statement says. "This resolution has remained almost a dead letter and has been so generally disrespected that even many of the paid agents of reform organizations have openly ignored it."

The list of all lobbyists registered up until 9:30 o'clock tomorrow morning will be submitted by the lieutenant governor to the senate tomorrow for such action as the members of that body desire to take, according to the statement.

River Forest Too Poor to Pay $30.

"Wanton extravagance" was the way members of River Forest's board of trustees termed a bill of $30 for ten months' rent of a barn submitted recently by T. J. Peters, the owner. The barn was used by Elre Marshal T. Lindha. Trustee Striden declared the village was too poor to pay the bill.

BANK CONTROL EXPOSE LOOMS

Riggs Row Bares Fact Other Institutions Have Had 'Run In' with Democrats.

FIGHT WAXES HOTTER.

(Continued from first page.)

formerly the president, and which bonds he was instrumental in marketing."

The bank officers add, however, that this loan is adequately secured by other collateral.

The banks' deliberate charge of a falsehood against Controller Williams is based on an incident which occurred immediately after the cabinet meeting and which has strengthened the impression that some members of the cabinet, and possibly the president, are not entirely pleased with the character of the statement which Controller Williams made public last night.

News to Attorney General.

Attorney General Gregory, upon leaving the cabinet meeting, said that Louis D. Brandeis, the Boston lawyer, had not been retained as special counsel by the department of justice, but had been engaged by the treasury department.

He added that the Riggs bank matter had never been laid before the department of justice officially with a view to proceeding against the bank officers.

The inference drawn from the attorney general's remarks was that his first detailed knowledge of the Riggs bank matter had come to him through the morning newspapers.

These remarks by the attorney general seemed to contradict flatly the statement of Controller Williams, who said last night:

"The recent investigations of the Riggs National bank disclosed irregularities and unlawful practices on the part of certain officers of sufficient importance to merit their reference to the department of justice, and that department engaged the services of Louis D. Brandeis of Boston several weeks ago as special counsel in the case."

Get Lawyers Together.

This statement by the attorney general immediately caused a lot of scurrying about in the treasury department.

Louis D. Brandeis already had arrived on the scene in response to a hurry call from Controller Williams. He and the controller together with Jesse Adkins, a local attorney, who has been called into the case on the government's side, hurried to the department of justice.

A conference followed and later in the afternoon Attorney General Gregory issued this statement:

"The department of justice has employed Mr. Brandeis as special counsel to assist in the defense of the injunction proceedings brought by the Riggs National bank.

"Up to the filing of the suit yesterday the department of justice had not had before it for official consideration the controversies between the treasury department and the Riggs National bank, but knew in a general way that these existed and might result in some character of litigation."

Two Departments in Accord.

Several hours later—apparently after the attorney general had learned that the Riggs bank people were making the most of this discrepancy between his own and Controller Williams' statement—the department of justice called up the newspapers and added the following sentence to its statement:

"The department of justice and the treasury department are in accord and heartily cooperating in this suit."

It was noted, however, that even in his amended statement the attorney general declines to support Controller Williams' statement that Louis D. Brandeis had been retained to look into the alleged irregularities and unlawful practices of the bank.

The attorney general refuses to commit himself on the question of irregularities and merely announced that Mr. Brandeis has been retained to defend the injunction suit.

Advertising is as mysterious as a straight line.

You make good goods.

There's a man or a woman out in Kansas who wants them.

He or she doesn't know you make good goods.

Tell them.

George Batten Company
Advertising
Continental and Commercial Bank Building
New York CHICAGO Boston

INDICT SLADE BROTHERS, LAWYERS FOR RAE TANZER.

New York Attorneys Charged with Conspiracy in Girl's Suit Against J. W. Osborne for $50,000.

New York, April 13.—[Special.]—David and Maxwell Slade, comprising the law firm of Slade & Slade, which appeared as attorney of record for Rae Tanzer when her $50,000 breach of promise suit was filed against James W. Osborne, the former assistant district attorney, were indicted twice today for conspiracy.

Named with them in both indictments is Albert J. McCullough, a private detective.

A third indictment returned by the federal grand jury this afternoon charged Rae Tanzer with having used the United States mails in furtherance of a scheme she had devised to defraud James W. Osborne.

Maxwell Slade appeared at the federal building less than an hour after the indictments were returned and gave bond. His brother will appear tomorrow.

Reopen South Clark Street Court.

At a special meeting of the judges of the Municipal court, called by Chief Justice Olsen yesterday, a resolution was passed returning the police court, commonly known as the Harrison street court, now presided over by Judge John E. Prindiville in the Criminal court, to the South Clark street police station at 630 South Clark street.

Millinery—Exclusive Hats for Woman of Charm—$15

George Bernards

602-604 S. Michigan Blvd. Near Harrison

All Wonder at Our Suits for $25

YOU are assured exclusiveness at Bernards'. In addition each suit possesses a charm of manner—a quaint originality in design or trimming that is most appealing to the esthetic. Come in today and see these suits. You'll wonder, like many others, how we can sell them at such a low price,

$25

Other Suits at $22.50 to $35.

RESORTS AND HOTELS | RESORTS AND HOTELS | RESORTS AND HOTELS | RESORTS AND HOTELS

Portland Oregon
The Rose City

Buy Your Ticket Via Oregon

Going To or Coming From the Expositions

No part of the United States is so impressive and interesting as Oregon with its mountains, forests and orchards—a marvelous natural exposition in itself.

No city is more enchanting than Portland—the Rose City—located at the foot of snow-capped Mt. Hood, beside the tremendous Columbia River. Portland offers every form of sport and entertainment—fishing, boating, bathing, hunting, motoring, mountain climbing.

Portland's Famous Rose Festival, June 9 to 12.

It's never too hot nor too cold in Portland.

The Portland Hotel
PORTLAND, OREGON.

In the heart of the city, adjacent to theatrical, newspaper and shopping districts. Magnificent open courtyard and balconies. Cuisine world-famed.

A Delightful Resting Place for Tourists. Moderate Rates.

GEO. C. OBER, : : Manager.

Hotel Oregon
Portland, Oregon
Tourist and Commercial Headquarters

Located in the heart of the theatrical and shopping district—yet free from noise. Rates, $1.00 to $5.00 per day, European. Our Rathskeller Grill acknowledged the handsomest in America. Best musical attractions in the city.

Wright & Dickinson, Proprietors
M. C. DICKINSON, Managing Director

When in Seattle, stop at the Hotel Seattle—we own it.

HOTEL MULTNOMAH

The Northwest's Largest and Finest Hotel

In the center of Financial, Business, Shopping and Amusement Districts. Contains 550 bedrooms; a score of dining and banquet rooms; nearly 100 sample rooms—and that far-famed grill—The Arcadian Garden.

Rates $2.50 and Up

ROSE FESTIVAL, : : : June 9-10-11
Write for reservations now
H. C. BOWERS, Mgr.
L. P. REYNOLDS, Asst. Mgr.,
PORTLAND OREGON

NORTONIA HOTEL
A. S. HOGUE, Manager

An exclusive European and American Plan Hotel—300 rooms with baths and shower baths. Especially desirable for ladies traveling alone. Roof Garden. *Our Auto Bus Meets All Trains and Boats.*
11th to 12th on Washington. Portland, Oregon

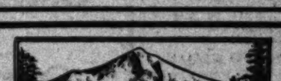

Mt. Hood, Oregon, 11,225 Feet High

When on Your Trip to the Great Northwest, make the

IMPERIAL HOTEL
Portland, Oregon

Your Headquarters. Oregon's Most Popular Hotel. Moderate Tariff—350 Rooms—175 with Bath.

"The House of Personal Service"

HOTEL BENSON
PORTLAND, : : OREGON

Northwest's finest hotel.

Rates European Plan, $1.50 up

S. BENSON, Manager

L. F. BYRNE
A. T. LUNDBORG
Asst. Mgrs.

(Element Proof)

The Pioneer Line and Scenic Highway Chicago to Portland, via

Chicago & North Western Line and Northern Pacific Ry.

You travel through many prosperous and growing industrial centers over a heavily rock ballasted double track system equipped with automatic electric safety signals.

THE NORTH COAST LIMITED a splendid fast solid transcontinental train running through without change, leaving Chicago at 10:00 P. M. daily from the new Passenger Terminal of the Chicago & North Western Line, arriving Spokane, Portland, Tacoma and Seattle at a convenient hour the third day.

The route lies through picturesque Wisconsin to St. Paul-Minneapolis, thence across the Minnesota Lake region, along 350 miles of Yellowstone Valley with its many historical and scenic wonders, through the Rocky Mountains, traversing the productive Gallatin and Bitter Root Valleys, Coeur d'Alene, Lake Pend d'Oreille, and affording a magnificent view of Mt. Adams and Mt. Rainier in the grand Cascade Ranges.

Stop over at Yellowstone Park, one of the greatest outing and recreation spots in the world.

For information regarding low round trip rates, reservations and full particulars, apply to

A. C. ODENBAUGH, Gen'l Agt. Pass. Dept. Northern Pacific Railway, 144 S. Clark St., CHICAGO, ILL.

H. A. GROSS, Gen'l Agt. Pass'r Dept. Chicago & North Western Ry., 148 S. Clark St.,

NW2000

THE HUB
HENRY C. LYTTON & SONS
CHICAGO

Fathers set excellent examples for their sons by wearing clothes that bear this label—it stands for quality, style and service.

Smartly Styled $25 Men's Suits

Correctness and thorough elegance distinguish these splendid garments—in design and pattern they dominate Chicago, offering an unusual and gratifying return for the investment. The "Lytton Ideal," $25.

2nd and 3rd Floors

The 3-button model illustrated may be had in superior imported and domestic woolens—Glen Urquharts, Club Checks, Tartan Plaids, Overplaids, blue and green Heather Mixtures and a host of other color effects.

BOYS' Norfolk Suits with extra trousers—Tweeds, Cheviots, Homespuns, finished and unfinished worsteds in fancy materials and blue serges. Sizes 6 to 18. A wonderful variety to choose from. $5, $7.50 & $10.

6th Floor

THE HUB
Henry C. Lytton & Sons
N. E. Corner State and Jackson

New Morrison Hotel
Madison and Clark Streets, CHICAGO
IN THE HEART OF THE LOOP

NEW MORRISON
225 rooms with bath, $1.50 single; $2.50 double
100 rooms with bath, $2.00 single; $3.00 double
90 rooms with bath, $3.00 single; $4.00 double

OLD MORRISON
140 rooms with running water, $1.00 single
95 rooms with bath, $1.50 single; $2.50 double

New Morrison Hotel Turkish Baths are now open, entrance at 67 W. Madison St.—everything new; located on fourth floor with perfect light and ventilation. Exclusively for Women from 10 a. m. to 6 p. m.

The Hotel of Perfect Service
Under the Personal Management of HARRY C. MOIR

European Cure in America
The GREENBRIER
White Sulphur Springs, W. Va.
OPEN ALL THE YEAR

New Bath Establishment
DR. GEO. D. KAHLO, Medical Director.

FRED STERRY, Managing Director.
J. H. SLOCUM, Manager.

BOOKING OFFICES: New York—The Plaza. Boston—Copley Plaza.

Briggs House
Randolph and 5th Ave., Chicago
1 Block from City Hall Square
Location Most Central
200 Modern Rooms Restaurant Facilities Unsurpassed
Rates With Bath, $1.50, $2 and $2.50
Per Day, $1 and $1.50.

HEALTH RESORTS

Tired Business Men Find Rest at Mudlavia Famous Health Resort

AIDS BODY AND SPIRIT

A physical invoice is of more importance to you than an inventory of your commercial assets. If overwork, overeating, lack of exercise or faulty living have weakened the system take out some Health Insurance at Mudlavia.

A few weeks here will make you a new man. The Mudlavia Treatment is given with the co-operation of your own doctor. The treatment will be as individual as though you were the only patient here. The Mudlavia Treatment relieves pain, cleanses the system from poisonous waste, gives natural stimulation to the blood, stimulates the kidneys and lays the foundation for renewed health and activity.

Mudlavia is particularly effective in rheumatism, arthritis, gout, sciatica, eczema, kidney and nervous troubles.

Mudlavia is a health resort, not a pleasure resort. But golf, tennis and beautiful walks are among the many ample opportunities for outdoor pleasures, while our well equipped gymnasium furnishes the needed indoor exercise. Write today for book. Address Mudlavia, Box T, Kramer, Indiana.

I wish every business man could know as well as I do what a thorough toning up a fellow gets from a few weeks at Mudlavia. Not only the treatment but the spirit and surroundings are helpful for even the busiest man.

Ask for names of benefited patients near your locality. Take C. & E. I. trains for Attica, Ind., our R. R. Station.

MUDLAVIA
Scientific and Individual Treatment

O-TE-SA-GA
On Otsego Lake, Cooperstown, N. Y.
GOLF June 15 to October 1st MOTORING
TENNIS Booking Offices. BOATING
The Dakota, 1 West 72d St., New York.

—CHARLEVOIX BEACH HOTEL—Most Modern Resort Hotel in Charlevoix. Elevator service; table and service unsurpassed. Opens June 1st, closes Oct. 1st. For rates address J. S. BAKER, Charlevoix, Mich.

Muskoka Lakes Over Night from Chicago
Canada's beautiful region of virgin lakes and pine-clad islands. Rest, comfort, recreation at dozens of up-to-date hotels, including Royal Muskoka. Rates $6 per week up. Steel list Muskoka Navigation Company, Toronto.

Marlborough-Blenheim
Atlantic City, N. J. Josiah White & Sons Co.

VINCENNES HOTEL
90th Street and Vincennes Avenue, Chicago.
European Plan. Absolutely Fireproof.
15 minutes to business and shopping centers.
1 Room and bath, $1.50—2 persons, $2.00.
Table d'Hote Dinner, 60 cents. Douglas 610.

HEALTH RESORTS

THE CONSERVATORY OF HEALTH
903 Lake Street
EVANSTON, ILLINOIS.
Successfully treats Bright's Disease, Diabetes, Rheumatism by new method of Saline Baths. Has hearty indorsement of physicians and many patrons. Write for particulars. Phone Evanston 317.

Private Home FOR THE FEEBLE MINDED AND MILDLY INSANE
Where Love, Kindness and Harmony are practiced. Female only. Phone Wheaton 163 or address MRS. R. B. HOWE, Wheaton, Ill.

SUBSCRIBE FOR THE TRIBUNE.

CHICAGO BEACH HOTEL
An ideal home. Write for booklet. Manager, Hyde Park Blvd. on the Lake Shore, Chicago.

...ry—Exclusive Hats
...men of Charm—$10
...George Bernards
...S. Michigan Blvd.
Near Harrison
Wonder at
Suits for $25
...are assured exclu-
...ss at Bernards.' In
...ch suit possesses a charm
...r—a quaint originality
...or trimming that is most
...to the esthetic. Come in
...see these suits. You'll
...e many others, how we
...hem at such a $25
...uits at $22.50 to $95.

...RTS AND HOTELS
...egon

...TNOMAH
The Northwest's Largest and Finest Hotel
In the center of Financial, Business, Shopping and Amusement Districts. Contains 550 bedrooms; nearly ...and banquet rooms; nearly ...that far-famed grill—The
: : : June 9-10-11
PORTLAND
OREGON
...BENSON
: : OREGON

(Element Proof)
...nd. via
...acific Ry.
...louble track system
...rough without change, ...senger Terminal of the ...Portland, Tacoma and
...ong 350 miles of Yellow- ...d Bitter Root Valleys, ...grand Cascade Ranges.
CHICAGO NORTH WESTERN LINE
NW2385
...LTH RESORTS
Business Men
Rest at Mudlavia
...us Health Resort
...ODY AND SPIRIT
...invoice is of more importance to ... inventory of your commercial ...ework, overeating, lack of exer- ...by living have weakened you- ...out some Health Insurance at
...ks here will make you a new ...udlavia Treatment is given with ...ion of your own doctor. Your ...ll be as individual as though you ...y patient here. The Mudlavia ...lieves pain, cleanses the system ...us waste, gives natural circula- ...ood, stimulates the kidneys and ...ndation for renewed health and
...e particularly effective in rheu- ...ritis, gout, sciatica, eczema, kid- ...ous troubles.
...a health resort, not a social re- ...f, tennis and beautiful walks are ...which afford ample opportunity ...measures, while our well equipped ...urnishes the needed indoor ...today for book. Address Mud- ...Kramer, Indiana.
...ery business man could know as ... what a thorough toning up a ...rom a few weeks at Mudlavia. ...treatment but the spirit and sur- ...helpful for even the "well"
...nes of benefited patients from ...ality. ...E. L. train for Attica, Ind., our
MUDLAVIA
...nd Individual Treatment

...W AMENDMENT ...O CONSTITUTION ...IES IN SENATE

...e House Firm on Stand ...at Changes Must Come Through Convention.

...BY A STAFF CORRESPONDENT.]
...ngfield, Ill., April 13.—[Special.]— ...e state administration proposition to ...mit to the people a constitutional ...endment on the amending article of the ...stitution was defeated in the senate ...s morning. It lacked ten votes of the ...ty-two-thirds vote of 34. ...ough by its action stood on nearly ...unanimous vote it gave five weeks ...for settlement of all constitutional ...endment difficulties by means of a con- ...tional convention.
...e same resolution will come up in ...e house tomorrow morning as a special ...r, having been graveled out of com- ...e of the whole last week. The pros- ...ts are that it will be defeated almost ...lly in the house, although a strong ...ort is being made by the adminis- ...tion people to put it through.

Senate to Hold Ground.

...is pointed that if the amendment is ...ed in the house there will be a dead- ...ck between the two houses. The senate ...s fully demonstrated that it will stand ...by its position and will insist that the ...constitutional convention resolution, ...ich it adopted by a vote of 42 to 1, shall ...ve favorable consideration in the ...se before any other move is made ...ard submitting any proposed con- ...utional amendment.
...ding on this policy, the senate killed ...e constitutional amendment proposi- ...n offered by Senator Smith of Spring- ...ld, who had opposed the constitutional ...ention proposal. The Smith resolu- ...n provided for the abolition of the ...ercy representation provision of the ...stitution by the constitutional amend- ...nt route. It got twenty-five votes, one ...ss than the Piercy resolution, for an ...endment to the amending article.

Senate Debates Proposition.

...nator Barr made the aggressive ...ch in favor of the senate standing ...y record and position. Senator Piercy ...ded his resolution and said that the ...ate ought to have a chance to vote on ...question. Senator Compton of Mc- ...nough, Democrat, succeeded. In ...ring the original "wide open" reso- ...n so that not more than three amend- ...ts could be submitted by the legisla- ...e at any given election. The senate ...ously had defeated a five amend- ...t limit and a two amendment maxi- ...

...or Compton idea the Piercy reso- ...n went to roll call and met its Water- ...o, who realized that the revenue ...w, the short ballot, and the con- ...ation of local governments in Chi- ...ld not be secured through the ...ve amendment" plan, failed to vote. ...ose who had voted for the two, the ...and the wide open amendment propo- ...ts declined to be bound to a three ...endment plan.

May Resurrect Resolution.

...e probabilities are that the Rinehart ...olution in the house will go to a vote ...ut debate and will be badly de- ...

...ponents of the constitutional con- ...tion insisted that it is dead by the ...les of the house to register the neces- ...3/5 votes for it when it went to a roll ...two weeks ago. This was denied ...friends of the convention, who con- ...that two-thirds of the house, the ...ber required to adopt the resolu- ...n can call it up again at will, even to ...ment of passing a fresh resolution, ...ich undoubtedly the senate would ...ence.
...number of representatives who op- ...d the Curtis resolution are now said ...e disposed to resurrect it.

New City Chief of 3,500 Boy Scouts.

L. L. McDONALD

The executive committee of the Chicago council of the Boy Scouts of America yesterday elected L. L. McDonald general secretary and executive. He succeeds D. W. Pollard, who resigned to take a similar position in boy scout work in Los Angeles. Mr. McDonald has served as associate secretary for two years. He has had long experience in boys' work, having been state secretary of boys' work in the Y. M. C. A. and later boys' work organizer for Oklahoma City. The Chicago council of the Boy Scouts' organization now represents 178 organized troops with 3,500 boys. There has been a substantial growth in the organization here during the last two years.

PRESIDENT WILSON MOURNS FOR EDITOR WM. R. NELSON.

National Executive Sends Message of Sympathy to Widow of Chief of Kansas City Star.

Kansas City, Mo., April 13.—Funeral services for William R. Nelson, editor of the Kansas City Star, who died early today, will be held next Friday at 2:30 p. m., it was announced tonight. The Rt. Rev. Cameron Mann, Episcopal bishop of Florida, will have charge of the services.

Telegrams paying respect to the memory of the editor and expressing sympathy with the relatives, which began to arrive soon after his death was announced, grew into the hundreds this afternoon. Many cablegrams from friends living or visiting abroad were among the messages. A telegram from President Wilson addressed to Mrs. Nelson arrived tonight.

In order to give the employes of the Star an opportunity to pay their respects to the memory of the late editor a portion of Thursday will be given them to visit the Nelson home. Mr. Nelson's body will remain in the home until after the funeral. Burial will be in Kansas City.

HUSBAND IN JAIL; WIFE DIES

Mrs. John Bass Steps in Front of Auto After Mate Is Locked Up for Fighting.

John Bass, a peddler living at 2129 Emerson avenue, got into a street fight Saturday night and was arrested when he drew a knife and attacked a policeman who interfered. Yesterday his wife stepped from behind a wagon into the path of an automobile at West Lake street and North Ashland avenue and was killed. Bass was locked up at the West Chicago avenue station at the time.

WM. ALLEN WHITE PAYS A TRIBUTE TO COL. NELSON

Emporia Gazette Head Praises Life Work of Late Editor of Kansas City Star.

Emporia, Kas., April 13.—William Allen White, editor of the Emporia Gazette, today paid an editorial tribute to Col. W. R. Nelson, editor of the Kansas City Star, who died early today. He said:

"Of course, the life work of W. R. Nelson is not closed with his death. Indeed, it is but well begun. For a third of a century young men and women in the Missouri valley have grown up on the Kansas City Star. Its inspirations have become theirs; its views of life, not merely of politics, which is but one unimportant expression, have been taken unconsciously into their lives, and these young people, ranging from their teens to their early fifties, are only on the threshold of their real works.

"For at least three more decades these men and women will direct the social, economic and political activities of this part of the world. And a vigorous part of the world it is. This part of the world is sure to have a much larger share in directing the current of civilization than is indicated by its geography.

His Influence Will Live.

"And the life of the man who for a third of a century has been the guiding force behind that great newspaper will have its full and undiminished expression on this earth long after his mere name is remembered only by those who loved him. Thousands who never knew his name will be moved by the force of his purpose. Events gestating in the future will be shaped by the life that has gone out.

"Yesterday's fights never rose to defeat today's, because yesterday's fight was righteous. That is genius.

Motive of His Life.

"But he had more than genius. He had a sweet and beautiful soul, filled with a love for man, a passion for the welfare of humanity. That was the motive of his life. Such a life, when it is expressed through a strong medium, is vastly immortal. It cannot die, no matter what happens to the body or the soul after death.

"And the expression of Mr. Nelson's soul took the form most useful for his time. In Michaelangelo's day he would have been an artist in stone or oils. In the time of wars he would have been a soldier. In Elizabeth's England he would have been a poet. In Rome he would have been a tribune. In Greece he would have stood with the philosophers."

SUFFRAGE HEADS RAP REVOLTERS

Say Signatures Against the State Legislative Policy Were Falsely Obtained.

ISSUE HOT STATEMENT.

Another explanation of the controversy between the two factions of the suffrage organization in Illinois was issued yesterday by the officials of the Illinois Equal Suffrage association. The purpose of the explanation was to correct certain "erroneous statements of the suffrage situation in Illinois."

Here Is Statement.

The statement, which was signed by Mrs. Grace Wilbur Trout as president of the association, reads:

A short time ago a letter and petition was sent out to many Illinois women asking if they stood for a constitutional amendment giving full suffrage to women. The women so approached naturally said "Yes," for all stand for full suffrage for women.

Many did not sign this petition with any intention of attacking the policy of the Illinois Equal Suffrage association, nor did they do it in any spirit of criticism. Many, like Miss Jane Addams, did it without realizing the import of such a petition at this time, with a repeal bill introduced in the legislature, and afterwards expressed their regret for signing. Others withdrew their names, stating they did not wish to do anything that showed a spirit of inharmony.

There is not a single affiliated association in Illinois that is not standing back of the present legislative policy of the state association.

Miss Addams on Ocean.

Miss Addams, who was the only person quoted in the communication as having had a change of opinion after signing the protest, now is on the ocean on the way to the Hague peace congress of women and cannot be reached for an interview upon the subject for several days.

IOWA SUFFRAGE VOTE SOON.

Legislature Passes Bill Putting the Question Before Voters at Primary Next Year.

Des Moines, Ia., April 13.—[Special.]—Whether women are to vote in Iowa will be decided at the primary election next year. The senate today passed the Nordyke bill for the submission of the suffrage amendment to the voters at that time. The measure is ready for the governor's signature, it already having passed the house.

Dead of Bullet Wound.

Diller Frymire died in the house of correction hospital yesterday of a bullet wound in the head self-inflicted in a drug store at Lake and Sheldon street on April 13. He lived at the home of his sister, Mrs. Carrie Richards, 2423 Grand avenue.

WON HER HEART, WOOED HER COIN, SAYS JILTED GIRL

$5,000 Balm Plaintiff Deplores Cohn's Inconstancy.

"For breach of promise, $5,000."

This bill was presented yesterday by Miss Lillian Milet of 1110 North Marshfield avenue to Abel Cohn, a jeweler at 835 Milwaukee avenue, in the form of a suit in the Circuit court. Only the precipe was filed, but the plaintiff and her attorney, Otto Schusterman, explained the cause of the action.

"He took my financial aid and my father's help until he became prosperous, and then"—said Miss Milet—"well, then he took back my diamond engagement ring to repair it. Now another girl is wearing it.

"We became acquainted in January, 1913. In June he took me to the wedding of his then employer. On the way he slipped the ring on my finger. He promised to marry me right after Christmas.

"Shortly before Christmas he told me could not get married until the June of next year, 1914, when he would go into business for himself. He told me fervently: 'Even if you should become a cripple (God forbid) I would marry you.'

"He needed money; and so I gave him $3 a week from my allowance, until I had given him $128. In July he opened his store. But he said we shouldn't marry until business had picked up. By September he was painting glowing pictures of his prospects and telling me of all the money he had made already.

"About three weeks later, in the first part of October, he sadly told me business was bad, and that we couldn't get married until business was better."

Subsequently, she says, he borrowed $200 from her parents, with the promise that he would wed her the following month. He didn't.

Attorney Schusterman expressed the belief that Cohn had asked his prospective parents-in-law for $200, hoping they would become indignant and cause Lillian to jilt him.

"Finding they thought he really needed the money, he accepted the $200 like a philosopher, and did the jilting himself," declared the lawyer.

DRUG USERS ARE "MARKED"

FOR MISERABLE LIVES from the moment that the poison "stored up" in the system causes that diseased condition which FORCES continued indulgence. We invite any drug user to come to the head Neal Institute, No. 811-T East 69th Street, Chicago (Oakland 420), or at Springfield, Ill., holding this as our agreement to REFUND the entire amount paid unless they are entirely satisfied at end of treatment. Call, write, or phone for private references to cured patients.

60 Neal Institutes in Principal Cities

CHAS. A. STEVENS & BROS.

Women's, Misses' and Children's Outfitters

Spring Novelty Suits

Very Specially Priced

$25, $29.50, $35 and Up to $125

A new shipment of suits in every conceivable attractive fabric and style has just arrived; among them are serges, gabardines, men's wear materials, checks, and especially interesting is our collection of Taffeta Suits—models that are distinguished by numerous exclusive features that very notably include a rare diversity of exclusive styles.

The Suit Illustrated is from a Large Line of

Attractive Styles at $35

It is made of splendid quality men's wear serge, expertly tailored and showing new style features. The illustration tells the story of style and becomingness in this suit—we can assure you of the quality.

Taffeta Dress Skirts, $5

A separate skirt is always an economical investment, but these skirts are especially so because they are such remarkably good skirts for the price. They are made very full and are fashioned with a becoming shirred yoke effect, having the lines and style of higher priced models.

Unusually Important Offering of

New Spring Coats

Priced from $18.50 to $65

Many attractive styles to be found at each price in serges, gabardines, checks and the always popular "covert" coats; sport coats in chinchilla cloth and silks are also well represented.

Not until you see and inspect the various garments can you form any adequate idea of the exceptional value giving of this offering.

CARSON PIRIE SCOTT & Co.

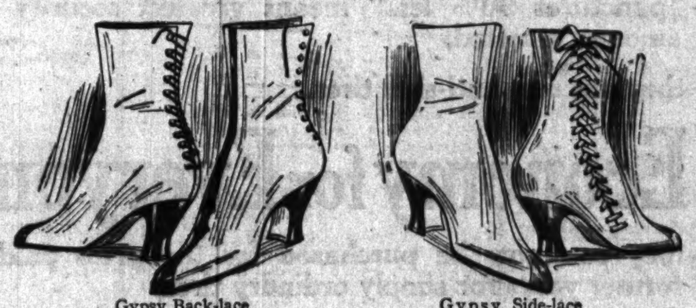

Gypsy Back-lace Boots, $9 pair.

Gypsy Side-lace Boots, $6 and $10.

The New Gypsy Style in Women's Boots and Pumps

Sure to Enjoy a Decided Footwear Vogue

IT is fitting that this store should show this new footwear fancy at this time—chosen at the moment Fashion has been captivated with it and offered with a degree of shoe-making value at once apparent and sure to be appreciated.

Back-lace Boots—of white calf, black suede and soft color gray, all three trimmed with patent leather, $9 pair.

Side-lace Boots—of white calf, bronze kid and the new soft-tone shade of sand kid, $6 and $10 pair.

A Special Assortment of "Gypsy" Oxfords at $5 Pair.

The favorite Gypsy side-lace oxfords of bronze kid, white calf and sand kid, many styles trimmed with patent leather, offer exceptional footwear value at $5 pair.

Third Floor, South Room.

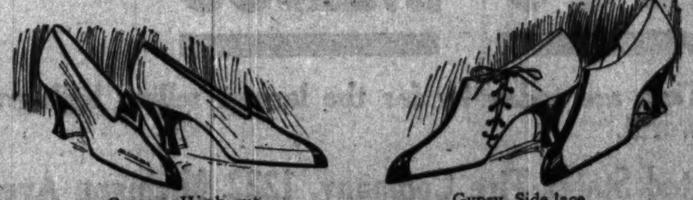

Gypsy High-cut Pumps, $7.50 pair.

Gypsy Side lace Oxfords, $5 pair.

THE HUB
Henry C. Lytton & Sons
N. E. corner State and Jackson

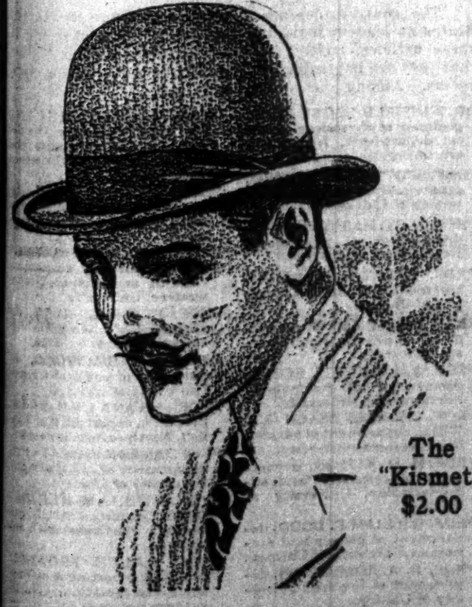

The "Kismet" $2.00

Spring derbies with graceful lines that'll hold your eye. Also a display of soft hats that outshine in style and quality any you've seen. An enormous assortment of imported and domestic makes, at $2 to $15.

Main Floor

The Laws of Nature demand an equalization or there is a penalty. You can't burn the candle at both ends. "All work and no play," etc., you know. Here's your program:

All for $75.00

Any rail line you like to New York or New Orleans, a 2,000 mile ocean voyage to New Orleans or New York, with berth and meals on ship included, via one of the magnificent

Southern Pacific Steamships

Any rail line you choose home. There isn't a trip like it anywhere. For further information, write to

W. G. NEISER, G. A.
65 W. Jackson Blvd., Chicago
Tel. Harrison 3567, Automatic 62-369

AMUSEMENTS

A Lecture on Christian Science

Will be delivered by

George Shaw Cook, C. S. B.

Member of The Christian Science Board of Lectureship of The Mother Church, The First Church of Christ Scientist, in Boston, Massachusetts.

—ON—

Thursday and Friday Evenings

April 15th and 16th, at Eight o'clock

In the Edifice of

First Church of Christ, Scientist

4017 Drexel Boulevard, Chicago

The Public Is Cordially Invited to be Present.

The Lecture Is Free

AMUSEMENTS

BIG LEAGUE BASEBALL "CUBS" VS. ST. LOUIS SEATS AT SPALDING'S TODAY AT THREE WEST SIDE BOTH ELIGIBLE FOR WORLD'S SERIES

BLACKSTONE MAT. TODAY TONIGHT at 8:15 LAST 3 WEEKS MR. CYRIL MAUDE "Grumpy"

GREAT NORTHERN Hippodrome 11 A. M. to 11 P. M. WHERE YOU SEE THE BIG ACTS FIRST MUSIC, NOVELTIES, VAUDEVILLE, HIPPODROME LOOK A DOLLAR SHOW & EVERY DAY

AMUSEMENTS

MAJESTIC SUPREME VAUDEVILLE Joan Sawyer Assisted by GEO. MARCOURT & J. C. SMITH Wm. Pruette & Co. FANNIE BRICE REINE DAVIES & CO. DOYLE & DIXON BOB DAILEY & CO. ABOU HAMID TROUPE WEBB & BURNS BOND & CASSON Prices 15-25-50-75c. Mats., 15-25-50c. Except Sat. & Sun. Telephone: Central 6420.

Jones, Linick & Schaefer's COLONIAL CONTINUOUS VAUDEVILLE 1916 Cabaret Review Biggest Show in Chicago for the Price Now Show on Monday and Thursday 11 A. M. to 11 P. M. 10c, 15c, 25c

LOOKING FOR FUN? PRINCESS: $1 MAT. THURSDAY "Too Many Cooks" by and with FRANK CRAVEN NIGHTS 50c to $1.50

11 P. M. TONIGHT 1:30 A. M. $50—IN 3 PRIZES—$50 All May Enter Except Professional Dancers at RECTOR'S CLARK & MONROE

CROWN TUES., THURS., SAT. MAT. TODAY & SAT. THE DRAMATIC SENSATION OF THIS SEASON TODAY NEXT WEEK—WITHIN THE LAW

COLUMBIA—All Week BILLY WATSON BURLESQUE GIRLS

AMUSEMENTS

PALACE MUSIC HALL GREATER VAUDEVILLE ALICE LLOYD ENGLAND'S DAINTIEST COMEDIENNE MR. HYMACK HOLT & HARLAND THE McGREEVEYS DOROTHY BRENNER BERT LAMONT & COWBOYS SADIE & RAMSDEN LOSEE & STERLING CROSS & JOSEPHINE NIGHTS 15, 25, 50, 75c MATINEE DAILY, 15c, 25c, 50c Ex. Sat., Sun. & Hol. Tel. Randolph 7200

LIFE $1.00 MATINEE TODAY BIGGEST AND BEST MELODRAMA EVER STAGED! Auditorium: 25c to $1.50 1000 Seats at $1.00

Jones, Linick & Schaefer's McVicker's CONTINUOUS VAUDEVILLE 11 A. M. to 11 P. M. 10c, 15c, 25c La Titcomb and Her $10,000 Dancing Revue 9 Big Acts

GEO. M. COHAN'S GRAND MAT. TODAY COHAN & HARRIS' GREAT PLAY "ON TRIAL" LAST WEEK—LAST TIME APRIL 24

CORT $1 MAT. TODAY The Newest, Freest, Funniest Farce KEEP MOVING George Parsons, May Vokes, Herbert Corthell Eves. & Sat. Mat., 50c to $1.50.

IMPERIAL Mats. Sun., Tues., Thurs., Sat. 25-50c—No Higher. H. H. FRAZEE presents A PAIR OF SIXES NEXT WEEK—Cecil Spooner's Love's Magic.

AMUSEMENTS

STUDEBAKER—NOW! Management Jones, Linick & Schaefer DANIEL FROHMAN Presents THE ETERNAL CITY With PAULINE FREDERICK Hall Caine's Masterpiece of Love and Thrills 11 A. M.—CONTINUOUS—11 P. M. Boxes 25c, Nights (Sat. & Sun. 50c) 25c, 50c

GARRICK LAST SIX PERFORMANCES MR. MANTELL MAT. AT 2:15 "Romeo and Juliet" TONIGHT AT 8 "MACBETH" Tomorrow Night—"MERCHANT of VENICE" NEXT SUNDAY—SEATS TOMORROW DANCING WITH AL JOLSON AROUND

ILLINOIS LAST 2 WEEKS MATINEE TODAY Last Performance Saturday Night, May 1 CHARLES FROHMAN presents THE GREAT THREE-STAR COMBINATION JULIA SANDERSON DONALD BRIAN JOSEPH CAWTHORN In the Gaby Musical Comedy Success THE GIRL FROM UTAH

POWERS' MATS. TODAY & SAT. 2:15 EVES. 8:15 ELSIE FERGUSON in "OUTCAST" "Real acting and plays of reason."—Post. SEATS ON SALE TO MAY 1st

OLYMPIC LAST WEEK LAST MAT. TODAY Clauncey Olcott "The Head of Paddy Whack"

METAL WORKERS LOCKED OUT BY EMPLOYER GROUP

Breaks Up Combination with Contractor Which Has Monopolized Chicago.

Another union was added to the lockout list yesterday by the meeting of the Building Construction Employers' association—the 2,000 sheet metal workers.

The other unions already locked out are the painters and lathers. The lockout order against the sheet metal workers was made over the protests of the sheet metal contractors. The sheet metal workers agreement with the contractors expired on April 1. The union officials refused to sign the uniform agreement, protesting against the clause which permits the use of material from other cities in building here.

The officials of the Building Construction Employers' association contend that to discriminate against material from other cities would place them in violation of the Sherman anti-trust act.

Breaks Up Monopoly.

The union men for years have not placed material manufactured outside of Chicago on buildings here. In return for this the sheet metal contractors have been permitted to monopolize business in Chicago.

The lockout order breaks up this combination. The sheet metal contractors either will have to obey the orders or forfeit their bonds to the central contractors' organization.

Officials of the carpenters union said the members of that organization would strike on Friday when their agreement expires. The offer of an increase of 2½ cents an hour will not be considered by the union officials who are holding out for an advance of 5 cents. Neither will the officials put the 2½ cent offer to the members of the unions for a vote.

The contractors are ready for a lockout which will be enforced Friday morning when the list of men locked out will number about 30,000.

Organizing New Unions.

Already the contractors have met the lockout of lathers by employing men from other cities who have organized another union. The Painters and Decorators' club applied for a charter for the painters who have taken the places of the men locked out. When the charter is issued by Secretary of State Stevenson application for admittance to the international organization will be made.

The Building Construction Employers' association has rased a fund of more than $1,000,000 to prosecute the lockouts. The contractors contend that the uniform agreement, which the locked out unions refuse to sign, will prevent petty strikes and insure the workmen steady employment and do away with needless delays and tieups on building operations.

The milk wagon drivers and the Milk Dealers' association settled their troubles finally yesterday when the union accepted the two weeks' vacation with pay offer of the dealers. The price of milk will not be advanced.

FEAR FOR PAUL ARMSTRONG.

Playwright Taken to Baltimore Hospital Suffering from Heart Trouble.

Baltimore, Md., April 13.—Paul Armstrong, the playwright, was taken to the Johns Hopkins hospital today suffering, it was said, from heart trouble. He has been ill for some time, and his condition is considered serious.

MATCHETT TO FIX CONVENTION DAY

G. O. P. Leaves Date for Choosing Judge Nominees to Chairman.

IGNORE NONPARTISANS.

Republican managers took steps yesterday looking to the holding of judicial conventions for Cook county and the Seventh Supreme district. The date of the first will be fixed by Chairman David F. Matchett of the county committee. He was authorized to communicate with other county chairmen in the Seventh district relative to a date for that convention. The conventions will be held before May 6.

Every city ward and country district except one—the Twenty-second ward—was represented at the meeting of the county committee.

Harmony Committee Retained.

When Charles S. Deneen moved that the old harmony committee of seven be reappointed to confer with Progressives relative to choosing the twenty candidates for Circuit court judges and two Superior court judges, there was some opposition from what is known as the anti-Deneen faction. The motion prevailed, however.

It is probable the county committee will act as the convention. There will be 3,903 votes in the convention and 1,952 will be necessary to nominate. The country districts, with their 459 votes, will hold the balance of power.

Nonpartisan Question Ignored.

No action was taken by the committee on the question of a nonpartisan judiciary, but a canvass among the members confirmed reports that the sentiment generally is for a complete Republican ticket. Of the total of twenty-two nominations it is believed that two will be given to former Progressives.

CAN'T FIND VICTIM, BURGLAR ESCAPES, LOCK UP CLOTHES.

Hudson Avenue Police Began Solving Big Robbery Hind End Foremost and Fail.

The police of the Hudson avenue station are pretty sure William Meyer is a burglar. They have had him locked up since Thursday, along with $500 worth of clothing found in his room at 1221 Frontier street, but they can't find any one he has robbed.

And now they can't find Meyer.

Meyer was taken from the cell room to the squad room yesterday to let some detectives look him over, and see if they couldn't get a line on him. On the way back the prisoner saw an open door and had an inspiration. He ran through it.

The detectives couldn't shoot, for Meyer was zigzagging through a crowd of school children.

They put an extra padlock on the clothing last night.

POOLROOM OWNER FINED $50

Heavy Penalty Imposed When Court Learns High School Boys Loaf in Place.

August Katsoris, proprietor of a poolroom at 357 West Division street, was fined $50 and costs by Judge Mahoney yesterday for harboring minors in his place. The maximum fine was imposed when a dozen boys, students at the Lane Technical High school, led by Principal Bogan, testified that they had been allowed to linger in the poolroom. The National Billiard Protective association, through its attorney, Charles F. McKinley, investigated the poolroom and today will ask Mayor Harrison to revoke its license.

MOB ATTEMPTS TO LYNCH MAN CHILD ACCUSES

Police Save James B. Regan from Rough Handling by Angry Crowd.

The frightened screams of a 5 year old girl attracted a crowd to the entrance of a passageway between two buildings near 1542 Wieland street yesterday afternoon.

When the men in the crowd heard the child sob an incoherent story to her mother, who lives across the street, a bystander who was trying frantically to escape was seized, jerked roughly into the passageway, and threatened by the angry neighbors.

The mother hurried her child home and telephoned the Hudson avenue police station. When Detectives Sergeants Miller and Rowan arrived the crowd had increased to a mob and there were shouts of "Lynch him!"

The detectives believed the angry men were waiting for one of their number to bring a rope. They got their man away by drawing revolvers and took him to the station, where he was locked up on a charge of attempting to commit a serious crime. He said his name was James B. Regan, but refused to give his address.

The child was hysterical but unhurt.

FARSONS GIVE $5,000 BONDS.

Chicago and New York Men Indicted in Land Fraud Case Appear in Federal Courts.

Four of the men indicted in connection with the alleged fraudulent sale of land in the Greeley-Poudre irrigation project in Colorado appeared in federal courts in Chicago and New York yesterday and gave bonds of $5,000 each for their appearance. They were William Farson and Roy A. H. Thompson of Chicago and John Farson Jr. and Harry B. Parrott of New York. The Colorado men indicted are expected to give bond today. Names of complaining witnesses were learned yesterday. They are Murray P. Stroud of Springport, Mich., and John L. Stoddard of Bay City, Mich.

Asks $10,000, Alleging Slander.

Marie Michaleo filed suit against her sister-in-law, Frances Michaleo, in the superior court yesterday, asking damages of $10,000. "The defendant said that the plaintiff killed her father," said Attorney Otto Kerner. "The suit is for slander."

OFFICIAL WEATHER FORECAST.

OFFICE OF CHIEF OF WEATHER BUREAU, Washington, D. C., April 13.—Forecast for Wednesday and Thursday:

Illinois—Fair and warmer Wednesday, Thursday fair.

Wisconsin, Michigan, and Ohio—Fair Wednesday and Thursday. Rising temperature.

1:30 p. m. Central time. April 13, 1915. Place of observation.

	Bar.	Ther.	Wind	Vel.	Rain	Weather
Eastern states						
Albany	30	50	SE	6		Clear
Atlanta	30	72	SE	6		Clear
Boston	30	48	SE	6		Clear
Buffalo	30	52	SE	6		Clear
Charleston	30	70	SE	6		Clear
New York	30	52	SE	6		Clear
Parkersburg	30	58	SE	6		Clear
Philadelphia	30	52	SE	6		Clear
Pittsburgh	30	52	SE	6		Clear
Raleigh	30	62	SE	6		Clear
Washington	30	54	SE	6		Clear
Gulf states						
Abilene	30	60	SE	6		Clear
Amarillo	30	74	SE	6		Fair
El Paso	30	68	SE	6		Fair
Galveston	30	66	SE	6		Clear
Jacksonville	30	76	SE	6		Clear
Memphis	30	68	SE	6		Clear
Mobile	30	74	SE	6		Clear
Montgomery	30	72	SE	6		Clear
New Orleans	30	74	SE	6		Clear
San Antonio	30	70	SE	6		Clear
Shreveport	30	60	SE	6		Clear
Tampa	30	74	SE	6		Clear
Vicksburg	30	70	SE	6		Clear
Lake states						
Alpena	30	50	SE	6		Clear
Calumet	30	50	SE	6		Clear
Chicago	30	44	SE	6		Clear
Cincinnati	30	52	SE	6		Clear
Cleveland	30	52	SE	6		Clear
Detroit	30	48	SE	6		Fair
Escanaba	30	50	SE	6		Clear
Evansville	30	70	SE	6		Fair
Fort Wayne	30	52	SE	6		Clear
Grand Haven	30	48	SE	6		Clear
Grand Rapids	30	48	SE	6		Clear
Green Bay	30	44	SE	6		Clear
Indianapolis	30	52	SE	6		Clear
Madison	30	46	SE	6		Clear
Marquette	30	50	SE	6		Clear
Memphis	30	68	SE	6		Clear

OFFICIAL WEATHER FORECAST.

	Bar.	Ther.	Wind	Vel.	Rain	Weather
Milwaukee	30	44	SE	6		Clear
Nashville	30	68	SE	6		Clear
Oswego	30	52	SE	6		Clear
Sault Ste. Marie	30	44	SE	6		Clear
Spring Lake, Mich.	30	48	SE	6		Fair
Toledo	30	52	SE	6		Clear
Plains states						
Bismarck	30	46	SE	6		Clear
Chanute, Kan.	30	64	SE	6		Clear
Concordia	30	62	SE	6		Clear
Davenport	30	46	SE	6		Clear
Des Moines	30	46	SE	6		Clear
Dodge City	30	66	SE	6		Clear
Duluth	30	44	SE	6		Clear
Dubuque	30	46	SE	6		Clear
Fort Smith	30	66	SE	6		Clear
Havre	30	46	SE	6		Clear
Kansas City, Mo.	30	62	SE	6		Clear
La Crosse	30	46	SE	6		Clear
St. Louis	30	64	SE	6		Cloudy
St. Paul	30	44	SE	6		Clear
Salt Lake City	30	60	SE	6		Cloudy
Williston	30	46	SE	6		Clear
Mountain states						
Boise	30	54	SE	6		Cloudy
Denver	30	60	SE	6		Cloudy
Helena	30	50	SE	6		Cloudy
Modena	30	58	SE	6		Cloudy
Pocatello	30	54	SE	6		Cloudy
Phoenix	30	70	SE	6		Cloudy
Salt Lake City	30	60	SE	6		Cloudy
Tucumcari	30	68	SE	6		Clear
Pacific states						
Fresno	30	64	SE	6		Clear
Los Angeles	30	64	SE	6		Clear
Portland, Ore.	30	54	SE	6		Clear
Sacramento	30	64	SE	6		Clear
San Diego	30	64	SE	6		Clear
San Francisco	30	54	SE	6		Clear
Spokane	30	50	SE	6		Cloudy
Walla Walla	30	56	SE	6		Cloudy
Canadian—						
Battleford	30	40	SE	6		Fair
Calgary	30	44	SE	6		Clear
Edmonton	30	40	SE	6		Clear
Medicine Hat	30	46	SE	6		Fair
Prince Albert	30	40	SE	6		Fair
Qu'Appelle	30	40	SE	6		Clear
Swift Current	30	46	SE	6		Clear
Winnipeg	30	46	SE	6		Clear

Nobby

Reg. U. S. Pat. Office

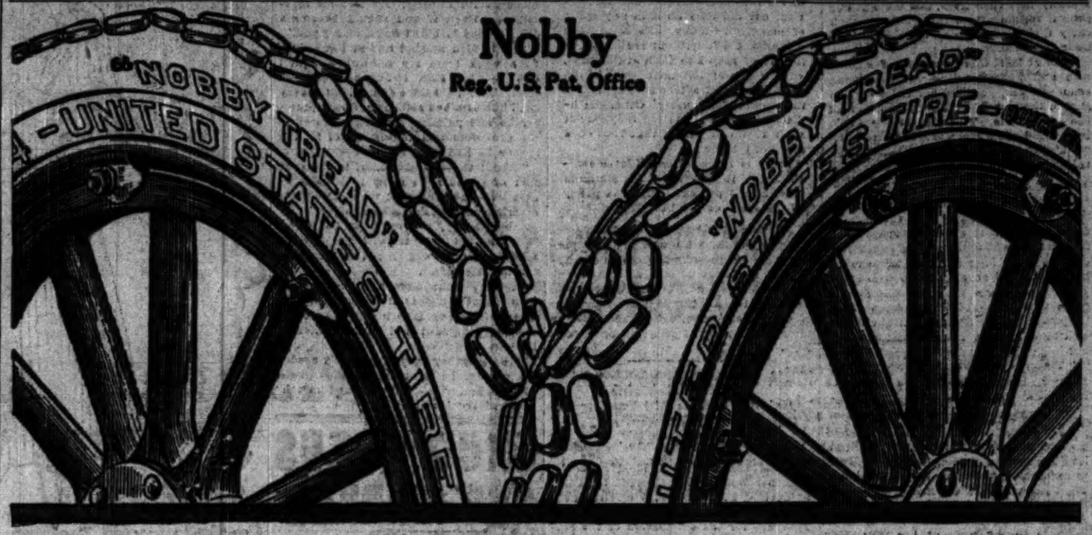

The Premier Tire Investment

Tire purchases are investments to all intelligent buyers. In making investments the first consideration is the dividend.

"Nobby Tread" Tires are the premier tire investment of the world,

because—they pay the biggest dividends in mileage, being the lowest final-cost-per-mile tires in the world,

because—"punctures 90% less" means greatest security for amount invested,

because—they are real anti-skid tires.

True Tire Economy for Everyone

because—they can now be purchased for the price paid in former years for simply ordinary tires,

because—few today can afford the extravagance of buying "cheap first-cost" tires, when "Nobby Treads" have absolutely proven their ultimate economy on the basis of lowest final-cost-per-mile.

"Nobby Tread" Tires

are adjusted upon the basis of

5,000 Miles

"Nobby Tread" Tires are today by far the largest selling high-grade anti-skid tires in the world.

Chicago Branch: United States Tire Company, 1222 Michigan Avenue

"Nobby Tread" Tires are sold by Leading Reliable Dealers. Do not accept substitutes

United States Tires

Made by the Largest Rubber Company in the World
(Employing 55,484 Men)

FOR STORES

Sales Increase With Better Light

Modern merchandising methods demand brilliantly lighted stores—the better the light, the bigger the sales. The clear, white, sunlike brilliance of Tungsten Electric Lighting displays merchandise to best advantage and, being cool and clean, it makes customers more comfortable.

Tungsten Electric Lighting Is Inexpensive

You really get more effective lighting for present cost or less with Tungsten Electric Lighting. Our Illuminating Engineering Dept. will demonstrate this fact, without obligating you. Call Randolph 1281—Contract Dept. for details of our Tungsten Electric Fixture rental offer.

COMMONWEALTH EDISON COMPANY
EDISON BUILDING
ADAMS AND CLARK STREETS

JOHN M. BRENNAN ADVERTISING AGENCY, Chicago 615

? Do You Know Or Do You Just GUESS? ?

Have you the education essential to the man or woman who seeks to get ahead in business, politics, or society? Are you held back from that job just ahead because your schooling has been exclusively technical? Are you embarrassed out in company because you cannot talk intelligently on subjects of daily conversation?

Whatever your occupation, whatever your social status,

Do You Want a Better Education ?

The Journal

The Oldest Daily Newspaper in Illinois

— AND —

The University of Chicago

— AND —

Northwestern University

Offer you an opportunity of obtaining it.

The Journal Starts Today

in a new department entitled "The Journal's University Extension Course," the publication of a series of lectures and papers written by educators of international reputation. The articles embrace topics under such general subjects as sociology, history, psychology, botany, English, physiology, commerce, physics, astronomy, political economy, philosophy, hygiene and education.

Are You a Member of an Educational Club?
Are You a Student Now in School?
Do You Seek a Broader Education?
Would You Like to Go to College?
Are You a Student of Literature?
Are You a College Graduate?

You will find material in this course for papers or discussions on practically any topic; you will be able to "brush up" on forgotten subjects; you will find invaluable "outside reading"; you will get a breath of university atmosphere; you will find no better examples of good writing; you will obtain that fund of general information which will make people say of you, "He is well-read," or "She is able to talk intelligently on any subject."

Get The Journal Today

and read the first article

The contributors are known throughout the United States as leaders in higher education. They offer you in these articles, written in popular style, the instruction that they are imparting daily to the students in their classrooms. Among the contributors are:

DR. WINFIELD SCOTT HALL, professor of physiology, medical department, Northwestern university.

PROF. SCOTT E. W. BEDFORD, department of sociology, University of Chicago.

PROF. ROBT. HARVEY GAULT, department of psychology, Northwestern university.

PROF. WM. T. G. LAND, department of botany, University of Chicago.

PROF. HENRY CREW, department of physics, Northwestern university.

PROF. WALTER DILL SCOTT, department of psychology, Northwestern university.

PROF. CHARLES BEACH ATWELL, department of botany, Northwestern university.

PROF. H. D. KITSON, department of commerce and administration, University of Chicago.

PROF. WILLIAM E. DODD, department of history and economics, University of Chicago.

PROF. D. A. ROBERTSON, department of English, University of Chicago.

PROF. WILLARD EUGENE HOTCHKISS, dean of the department of economics and social science, Northwestern university.

PROF. SUSAN B. DAVIS, department of children's literature, Northwestern University.

PROF. EARL DEAN HOWARD, department of economics, banking and finance, Northwestern University.

PROF. PETER G. MODE, department of history, University of Chicago.

PROF. F. D. BRAMHALL, department of political science, University of Chicago.

PROF. FRANKLYN BLISS SNYDER, department of English, Northwestern university.

PROF. JAMES HAYDEN TUFTS, department of philosophy, University of Chicago.

PROF. WILLIAM HERMAN HAAS, department of geography, Northwestern university.

PROF. RALPH BROWNELL DENNIS, department of literary interpretation, Northwestern university.

Enroll in this University Extension Course by spending one cent for

The Journal Today

Order From Your Newsdealer; Telephone Franklin 3400; or Write Chicago Daily Journal.

HENDERSON PLAN FOR IDLE RELIEF GIVEN TO PUBLIC

Posthumous Work Tells "How Chicago Met Unemployment Problem in 1915."

Dr. Charles R. Henderson's last work—his report on "How Chicago Met the Unemployment Problem in 1915"—was distributed yesterday. It was dictated after the beginning of his fatal illness. It will be printed in the next number of the American Journal of Sociology.

Appended to the article is the bill prepared by the industrial commission on unemployment, of which Dr. Henderson was chairman. The passage of this bill, now pending before the state legislature, has been suggested as the most fitting appreciation of Dr. Henderson's services to the community.

"The conclusions of the industrial commission were reached by prolonged and honest effort of the members to look straight at the facts, to do all they could to mitigate immediate distress, and at the same time to evolve plans large enough in their scope to correspond to the immensity of the task," Dr. Henderson wrote.

Outline of Bill.

Dr. Henderson outlines the bill before the legislature as follows:

"After this study and conference the industrial commission sent a communication urging the general assembly to bring up the free state employment bureaus to a good modern standard as the starting point of the new system."

"It urged that a law should be passed which would place this work under the merit system of appointment and promotion, free it from partisan influences, specify the qualifications of the executive officers, and protect the employé from the spoilsman.

"It urged that sufficient means should be provided for carrying out in a thorough way the purposes of the offices, and that the board of managers representing the interests of business and labor should have charge of the whole matter.

For Industrial Managers.

"The industrial commission also recommended that this board of managers in charge of the state employment exchanges should be required by law to make all possible efforts to persuade the great employers of labor, including corporations, county, city, and state government, and federal government, to adjust their contracts and schemes of public work so as to avoid unemployment in the future as far as possible."

All the local commissions which investigated unemployment also concluded there should be some form of unemployment insurance, Dr. Henderson noted.

"It ought to be introduced at the earliest possible moment," he said, "so that when the next great crisis comes in the life of the unemployed and their families, a fund would be available to meet the more urgent demands of existence. This business also, it was suggested, should be placed in the hands of the same board which manages the free state labor exchanges."

Against "Passing the Hat."

Dr. Henderson admits the proposal to raise $500,000 to relieve immediate suffering was not a good one, and he records that Socialists, labor leaders, and capitalists were all opposed to the plan which he calls "passing the hat." The city, he says, is not a large enough unit to take care of the problem, and, though the state, too, is not wholly adequate, the first work must be done by the legislature.

"One of the most interesting and instructive lessons of the bitter winter has been that the so-called 'hard headed' business men, the trade unions, the Socialists, and the academic theorists in the field of social legislation in this great industrial state and city have by various routes met in agreement under the pressure of necessity," he recorded.

"The disappointment which has followed all previous plans of dealing with the great problem by 'passing the hat' has made a strong impression upon men of affairs," his account continues. "It is not good business. It is not a fair method of distributing the burden. It makes no provision whatever for preventing unemployment. It offers no way out of the difficulty which comes from lack of vocational training and guidance, and it leaves the great community with its millions of industrious people without any fund, except the charity fund in times of regularly recurring industrial disaster."

TRADE BODY TO REQUIRE BETTER COST ACCOUNTING.

Will Compel Manufacturers to Furnish Figures That They Be Better Equipped for Foreign Field.

Washington, D. C., April 13.—[Special.]—One of the first undertakings of the federal trade commission will be to require more efficient systems of cost accounting by manufacturing corporations which come under its jurisdiction. Members of the commission believe the system of accounting in most instances is not minute enough to show the actual net cost of each article manufactured.

As one of the methods of encouraging American manufacturers to enter foreign fields which have been opened by the war, the commission proposes to enforce a closer system of keeping "costs."

The commission has authority to require corporations to make annual and special reports, and to specify the form in which these reports shall be made. The commission thinks that with this authority they can compel the manufacturing corporations to furnish details of costs with such minuteness that it will be necessary for them to adopt closer accounting systems.

HEARINGS ON RATES ENDED.

Transcontinental Railroad Case Is Taken Under Advisement by Commerce Commission.

Washington, D. C., April 13.—[Special.]—The hearings on transcontinental rates before the interstate commerce commission were concluded today and the matter was taken under advisement. The railroads and shippers have been requested to file briefs within thirty days.

Confessed Forger Gets 15 Years.

Ottumwa, Ia., April 13.—G. E. Bower, who forged two vouchers for $900 each on two Fairfield banks twelve days ago, pleaded guilty and was sentenced to fifteen years in the penitentiary. Bower was captured April 2 and $2,000 was found in his room.

HAS PLAN TO PUT SCHOOL BOARD ON BUSINESS BASIS

Efficiency Bureau Recommends That Several Jobs Be Dropped.

After an examination extending through two years, the efficiency bureau of the city civil service commission made its report yesterday to the board of education suggesting radical changes in the business system used by the board.

The civil service bureau recommended the discharge of numerous employés of the board, the cutting of salaries of others, and a general redistribution of duties of the various bureaus. The report touches only on civil service employés of the board and does not go into the education division except as regards clerks and stenographers.

The efficiency men say that if the board adopts the proposed plan it will "increase the character of service, more definitely fix the responsibility for the work, and allow an annual saving in salaries alone of at least $37,000."

Jobs They Would Abolish.

In the office of the secretary of the board the following positions would be discontinued: Chief clerk, salary $3,000; head clerk, $2,640; principal clerk, $1,980; senior clerk, junior clerk, junior bookkeeper and assistant school statistician.

In the bureau of purchases the positions which it is proposed to abolish are: Two chief clerks, at $3,000 each; one head stenographer, $2,040; two senior stenographers, four junior stenographers, and one junior clerk. The office of assistant purchasing agent, at a salary of $2,340 to $2,700, would be established. In the division of supplies nine junior clerks, five teamsters, and ten laborers would make way for one senior clerk, one office boy, seven stock handlers, and three motor truck drivers.

The bureau of audit would become the bureau of finance and the auditor would become the school controller. In the bureau of repairs one chief clerk, at $3,000; one junior stenographer, and three junior clerks would be replaced by one head clerk and one superintendent of shops. The bureau of school engineering would lose one chief clerk at $3,000, two senior stenographers, and one stenographer's assistant.

Bureau of Architecture.

The bureau of architecture would have to give up one senior clerk, four architectural engineers at $2,100 to $2,400; two architectural draftsmen at $1,500 to $1,800; one assistant superintendent of construction at $2,000, and one clerk of the works at $1,740. It would acquire two architectural designers and one architectural engineer.

Two senior stenographers in the office of the superintendent of schools would be reduced to junior stenographers at a considerable reduction in salary and one principal stenographer at $1,800 in the bureau of compulsory education would be reduced to one senior stenographer.

Other Recommendations.

Some of the other numerous recommendations of the efficiency bureau follow:

"That the board enforce the provision of the pension law so that employés grown old in the service, whose usefulness to the service has been lessened and whose employment decreases the efficiency of the organization, be required to avail themselves of the pension act.

"That a committee be maintained, responsible to the board of education, to eliminate poor organization and duplicate activites and to work for a more economic and effective administration.

"That the board rules be revised to define more closely bureau authority.

"That monthly reports be made by the secretary and superintendent as a check on the financial plan adopted in the budget and that the board of education be relieved of passing on numerous details which now clog the proceedings of the board.

ILLNESS HALTS CIGAR THIEF

Policeman Finds Moaning Youth Who Stole 500 Smokes—Puffed 27.

Illness overtook 17 year old George Ward Monday night in East Marquette road. He was pale and shaky—and empty—when Policeman Niggemeyer came along.

"Twenty-seven of 'em!" moaned George in reply to the policeman's question. "You'd be sick, too, if you'd got away with twenty-seven in two days."

"Twenty-seven what?" asked Niggemeyer.

"Cigars—fat 'uns," wailed George.

Whereupon Niggemeyer, who hopes to be a brassless detective some day, arrested him. Yesterday George confessed the awful twenty-seven were some of 500 cigars he had stolen from a former employer, John Argurous, who has a fruit and tobacco shop at 7759 Cottage Grove avenue.

HEADACHE, COLDS, COSTIVE BOWELS, TAKE CASCARETS

To-night! Clean your bowels and end headaches, colds, sour stomach.

Get a 10-cent box now.

You men and women who can't get feeling right—who have headache, coated tongue, bad taste and foul breath, dizziness, can't sleep, are bilious, nervous and upset, bothered with a sick, grassy, disordered stomach, or have a bad cold.

Are you keeping your bowels clean with Cascarets, or merely forcing a passageway every few days with salts, cathartic pills or castor oil?

Cascarets work while you sleep; cleanse the stomach, remove the sour, undigested, fermenting food and foul gases; take the excess bile from the liver and carry out of the system all the constipated waste matter and poison in the bowels.

A Cascaret to-night will straighten you out by morning—a 10-cent box from any drug store will keep your stomach sweet; liver and bowels regular, and head clear for months. Don't forget the children. They love Cascarets because they taste good—never gripe or sicken.—Advertisement.

Here's a copy of a small card which you find enclosed in every suit or overcoat we sell; it's worth reading.

OUR whole organization is tuned to the idea expressed on this card; our merchandise is bought, and sold, with that idea before us all the time—that you have paid for satisfaction.

HERE are the finest ready clothes made; the kind of clothes that are satisfying men used to the work of $75 and $85 custom tailors. We have large stocks of the newest and latest ideas in fabrics and styles. The best of the world's products in suits and overcoats for men and young men; featuring M-L-R Hart Schaffner & Marx clothes, $20, $22.50, $25, $30, $35, $40, $45, $50.

HERE'S a very extraordinary feature for the man who wants to pay not over $15. A special lot of fine tweed suits, silk lined, in the latest and choicest colorings and patterns. They're worth a good deal more than $15, but that's our price for them.

All the styles that men and young men want. $15

YOU'LL like these Hart Schaffner & Marx general utility rain-proofed overcoats; you'll like the style, the fabrics, the unusually good tailoring and serviceability, and you'll like the price. $15

IN buying these clothes, our understanding is that you have paid for *satisfaction*. We want to be sure that you get it.

If you are not wholly satisfied with the goods, now or at any time later, we want you to let us know promptly; because we want to make right anything that isn't right.

Maurice L Rothschild

HART SCHAFFNER & MARX blue and black suits; a special offering of $20, $22.50 and $25 values at $15. These are very extraordinary values; and we can fit everybody, of whatever figure. $15

Maurice L Rothschild

Money cheerfully refunded

Southwest corner State and Jackson

Chicago Minneapolis St. Paul

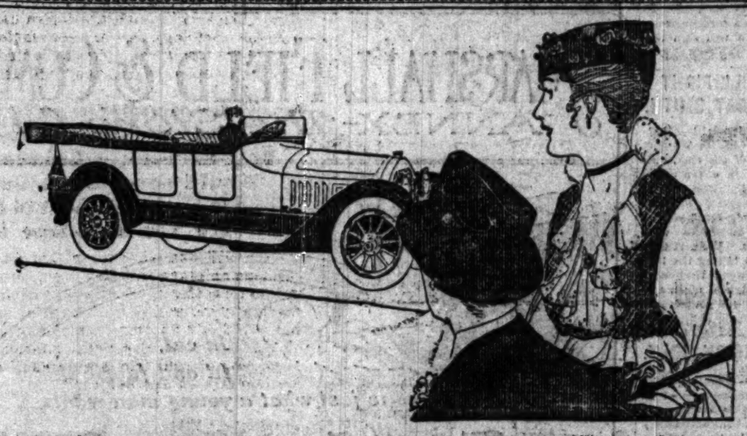

Automobile Show

Spring Sale *of* Locomobile Exchange Cars

April 12th *to* 17th, One Week Only — 8:30 a.m. *to* 10:00 p.m. Daily

Large Assortment — We offer the finest assortment of Guaranteed Motor Cars, at Medium Prices, that we have ever gathered under one roof. The National Branch System of The Locomobile Company makes this possible, as the Chicago Branch (at 2000 Michigan Avenue) now acts as a Clearing House for this territory.

"The Best Built Car in America" — You, who have wanted the Car of Prestige, of Refinement, of Vogue, but for one reason or another have not purchased, can now secure that Quality, Safety and Style without paying the new car price. Experts in Motor Car Value will tell you that these Exchange Locomobile sixes are

Better Value Than Any New Car at the Same Price

No man who expects to buy a car, at any price, within the year can afford to miss this sale.

A Saving to you of 20% to 60% — Profits *are* eliminated. Prices are attractive. All have the appearance of new cars—for all practical purposes they are new cars. Every one of them has come to us through the sale of a New Locomobile. We know the history of each one from the time it left the factory—how many miles it was driven, who drove it, what care it received, the same as the pedigree of the thoroughbred.

Full Guarantee — The exchange Locomobile Sixes we offer at this Show have been carefully inspected, refinished and put in perfect mechanical condition. They carry the same guarantee as our New Locomobiles.

Convenient Terms — The purchaser of an Exchange Locomobile Six is entitled to the same service, the same attention, the same care and consideration as our owners of New Locomobiles. The entire service organization at our new Locomobile Building is back of our guarantee on every one of these Locomobile Sixes.

Guaranteed Locomobiles from $900 to $3500

Other Makes at Low Prices

Can Handle Your Present Car — You can save considerable money by buying your car now, rather than later, when the touring season is further advanced, and the demand for good cars is greater than the supply. Come in morning, afternoon, or evening at your convenience. *We can handle your present car and arrange convenient terms.*

THE LOCOMOBILE COMPANY OF AMERICA

2000 Michigan Avenue

Ground Floor — *Open Evenings*

Women!

You Don't Know How Far Your Dollars Will Stretch

In Getting the Comforts and Necessities of Everyday Life—Unless You Read the Advertisements

In The Tribune Every Day

RESORTS—FOREIGN

TO BUSINESS MEN AND OTHERS

Specially Reduced War Tariff

WALDORF HOTEL LONDON

Cable "Waldorfius." Telephone and Bath to every room.

—"do not postpone your trip to England."

STAY AT HOTEL RUSSELL or HOTEL GREAT CENTRAL LONDON

Refined Comfortable Moderate

Business as Usual

Tariffs from Dorland Travel Bureau, 366 Fifth Avenue, New York

AMERICANS visiting London will find helpful service and information at the London office of *THE CHICAGO TRIBUNE*, located at *18 Regent Street, London, S.W.* Copies of current issues are kept on file for public use. Make it your headquarters.

RESORTS—FOREIGN

Ocean Travel.

ANCHOR LINE — ROYAL MAIL — Glasgow — Sailings — Every Saturday

New York and Glasgow

New, Large, Modern, Twin-Screw Steamers

Transylvania, Tuscania (new) 20,000 tons disp't.

Cameronia—California—Caledonia—Columbia

TUSCANIA (Via Liverpool) APRIL 24

CAMERONIA (Glasgow Direct) MAY 1

TRANSYLVANIA (Via Liverpool) MAY 8

and sailings of Tours, Rates, etc., apply to

ANCHOR LINE, N.E. Cor. Randolph and Dearborn Sts., Chicago. Phone Central 2051.

AUSTRALIA

NEW ZEALAND—SOUTH SEAS

Regular through sailings from San Francisco for Sydney via Tahiti and Wellington, Apr. 22, May 20, June 25, and every 30 days. Rates for passage.

Union Steamship Co. of New Zealand, Ltd. Gen'l Office, 679 Market Street, San Francisco. Or Local S. S. and Railroad Agencies.

RESORTS—FOREIGN

Ocean Travel.

American Line

American Steamers Under the American Flag

Cabin and 3rd Class Passengers only

New York—Liverpool

ST. LOUIS.....APR. 17 | ST. PAUL.....APR. 24

White Star Line

New York—Liverpool

ADRIATIC.....APR. 22 | LAPLAND.....APR. 29

New York & *Boston - Azores - Gibraltar - Italy

CANOPIC.....MAY 1 | *From Boston Next Day

COMPANY'S OFFICE

P. C. BROWN, Western Passenger Agent

16 NORTH DEARBORN STREET

Telephone Randolph 4004. Auto. 41-151.

FRENCH LINE

EXPRESS POSTAL SERVICE

NEW YORK DIRECT TO BORDEAUX

ROCHAMBEAU.....April 17

LA TOURAINE.....April 24

ESPAGNE.....May 8

MAURICE W. KOZMINSKI, G. W. A.

139 N. Dearborn St. Telephone Central 5322

HAWAII and ALASKA

Personally Conducted. THE LUCKEY TOURS

Address Burlington Ticket Office, Chicago.

CONFIDENT SOX OPEN FLAG RACE IN ST. LOUIS TODAY

SCOTT ON SLAB IN FIRST TILT WITH RICKEYS

Fournier May Play if Brief Is Not in Condition for Inaugural.

BY JAMES CRUSINBERRY.

St. Louis, Mo., April 13.—[Special.]—There is an air of confidence in the lair of the White Sox tonight that is both unique and convincing. It is the eve of the opening battle for the 1915 American league flag and every athlete on the Comiskey pay roll seems charged with the belief that this is the year.

Tomorrow the Chicago forces under the direction of Manager Rowland will combat the Browns amid the splendor and frills of a gala opening day, but the confidence which pervades the Sox camp tonight is not on the single game of tomorrow but on the 154 games that are to be played before the pennant is to be awarded.

Sox Ready for Battle.

The White Sox are in shape for the long fight. The seven weeks of drill in the far west has keyed them up to top speed for the start of the season. The pitchers look to be in form. The impressions of camp followers is that it's the greatest hitting club Comiskey ever had and there's no doubt whatever that it has more "pepper" than ever before.

For the first contest it will be Jim Scott of Death Valley who will be on the slab. He's one of the greatest opening day hurlers the world ever saw, especially if the world happened to be looking on from St. Louis. Scotty hardly knows what it means to be licked by the Browns. From the camp of the enemy the report is that Grover Lowdermilk is to be picked for slab duty. He's one of the tallest and wildest as well as one of the speediest right handed flingers in captivity, and if he has control he is likely to give Scott a stubborn fight.

Wellman Reported Not Fit.

The tall left hander, Carl Wellman, who was supposed to be the choice of Branch Rickey for the opener, is not in good condition, having had most of his vitality sapped in trying to beat the Cardinals in the annual St. Louis spring series. Earl Hamilton, another southpaw of fame, hasn't been in pitching form since he collided with a steel bridge in an auto escapade last fall. From local reports the only other Brown pitcher fit for a stiff battle is Harry Hoch, a youngster with aspirations and much speed.

In every department Rowland's frisky athletes seem to have the edge on the local team and the "dope" indicates that Comiskey's boys will get away to a flying start in their customary manner. Whether they are able to keep up the pace all season remains to be seen. The presence of Eddie Collins on the team is expected to be a stimulus to the others whenever a slump is on the boards.

Brief Only Ailing Athlete.

The only player on the Sox crew who isn't at his best is Bunny Brief, the new first baseman. For several days he has been nursing a crop of boils, but tonight he said he would be in the old ball game tomorrow if there was a possible chance, because he has a score to even with Col. Hedges, the local magnate, who once possessed Brief, but sent him back to the bushes. If Brief is kept out of the fray first base will be covered by Jack Fournier, who has been displaying his batting prowess in the spring exhibitions with all the old time gusto.

Indications are that the weather will be excellent for the grand opening here, although there is a possibility of clouds and showers. It was perfect today, and all over the Mound City there was talk of little else except baseball. The final preparations for the fray were taken by the White Sox during the heat of the day at the old Cardinal park, Buck Weaver acting as managing director in the absence of Manager Rowland, who is still trouping with the goofs.

Visitors in Batting Drill.

Weaver put the men through a brief batting and fielding drill, permitting Jim Scott to work on the mound just long enough to give his arm the proper amount of exercise. Red Faber, too, worked with care and precision, for he is second choice for the slabbing job. "Little Mel" Wolfgang toiled diligently on the mount at top speed for quite a spell, just to give the boys some real curves and hopping fast ones for their final hitting practice.

Manager Rowland will arrive in the morning with a squad of "goofs," who are to be on hand for emergency service. His wire tonight said that he was bringing Cicotte, Kiepfer, Johnson, Mayer, Roth, and Demmitt.

Comiskey to See Opener.

President and Mrs. Comiskey of the Sox, with President Johnson of the American league, will arrive in the morning to be present for the opening festivities. They sent word that quite a delegation of Chicago fans were coming along to witness the start of the race. The Sox are booked here for four combats, winding up the series Saturday, after which they move to Detroit for four games before showing themselves on the home lot.

SOX 11. MEET DEFEAT, 5-4, IN FINAL AT MOLINE, ILL.

Moline, Ill., April 13.—[Special.]—The White Sox Tannigans lost the final game of their spring tour today, the Moline Three Eyes leaguers winning in a ninth inning finish, 5 to 4.

Lathrop pitched the whole route and showed the effects of his first base work. He was not in his best shape. Moline got to him for two runs in the seventh, tying the score. The Tannigans smashed two across in the ninth and Moline went them three better, scoring on two doubles, a single, a walk, and a sacrifice hit.

Manager Rowland, Blackburne, Roth, Demmitt, Mayer, Johnson, and Cicotte left on an early train for St. Louis, where they will join with the regulars. The rest of the players went on to Chicago to practice daily until the regulars return.

BASEBALL OPENING.

PHOTO AMERICAN PRESS ASS'N

Probable Lineups in American League.

CHICAGO.		ST. LOUIS.	
Quinlan	L. F.	Shotten	L. F.
Weaver	S. S.	Austin	3 B.
E. Collins	2 B.	Williams	R. F.
J. Collins	R. F.	Walker	C. F.
Felch	C. F.	Pratt	2 B.
Brief	1 B.	Kauffman	1 B.
Breton	3 B.	Lavan	S. S.
Schalk	C.	Agnew	C.
Scott	P.	Lowdermilk	P.

Umpires—Dinneen and Nallin.

PHILADELPHIA.		BOSTON.	
Murphy	3 B.	Hooper	R. F.
Oldring	L. F.	Janvrin	2 B.
Lajoie	2 B.	Speaker	C. F.
McInnis	1 B.	Lewis	L. F.
Thompson	C. F.	Gainor	1 B.
Walsh	R. F.	Scott	S. S.
Schang	C.	Gardner	3 B.
Barry	S. S.	Cady	C.
Bressler, Bush	P.	Collins	P.

Umpires—Connolly and Chill.

WASHINGTON		NEW YORK.	
Moeller	R. F.	Maisel	3 B.
Foster	3 B.	High	L. F.
Milan	C. F.	Cree	C. F.
Gandil	1 B.	Pipp	1 B.
Morgan	2 B.	Cook	R. F.
Rondeau	L. F.	Pechinpaugh	S. S.
McBride	S. S.	Boone	2 B.
Henry	C.	Sweeney	C.
Johnson	P.	Caldwell	P.

Umpires—Evans and Mullaney.

DETROIT.		CLEVELAND	
Bush	S. S.	Wood	C. F.
Young	2 B.	Chapman	S. S.
Cobb	C. F.	Graney	L. F.
Crawford	R. F.	Jackson	R. F.
Veach	L. F.	Johnston	1 B.
Kavanagh	1 B.	Barbare	2 B.
Vitt	3 B.	Rodgers	2 B.
Stanage	C.	O'Neill	C.
Dubuc	P.	Mitchell	P.

Umpires—O'Loughlin and Hildebrand.

JESS LEAN WINS CUE GAME, 50-42

Jess Lean of Chicago scored a victory over Pierre Maupome of Philadelphia in the Interstate Three Cushion league contest at Fleitner's rooms last night, the score being 50 to 42. The match was featured by open table work, attention being paid to safety play. Lean jumped out in the lead shortly after the start and showed the way to the finish. The game was decided in eighty-eight innings. Score:

LEAN—	0	1	1	0	0	1	2	0	5	0	0	1	1
	0	0	0	0	0	0	0	0	2	0	0	5	6	1	0	0
	0	2	0	1	1	0	0	1	1	0	0	1	1	2	1	0
	0	1	1	0	0	2	0	0	0	5	0	0	0	0	1	0
	0	0	0	0	0	0	0	2	0	0	6	1	1	2	1	0
	0	0	0	0	1	0	0	0	0	0	0	0	0	0	0	0
MAUPOME—	1	0	0	0	0	0	1	0	1	0	0	0	0
	0	0	0	2	1	0	2	0	0	0	0	0	2	0	0
	1	0	0	1	0	0	0	0	0	0	1	4	0	0	5	1
	0	0	1	0	0	0	2	0	1	0	0	0	0	2	0	0
	1	1	0	0	1	0	0	0	1	0	0	0	0	1	6	2
	0	0	0	1	5	0	1	—43.	High run, 4.							

AT THE BILLIARD ROOMS.

In the three cushion tournament at Bensinger's Monroe street rooms, Alfred and Shea defeated Vaterick and Peterson, 50 to 23. Gelman won the rapid fire three cushion tourney, with Shea second, Gritz third, and Newman fourth.

Klauber, playing 36, defeated Alley (50) in the three cushion tourney at Bensinger's, 50 to 11.

In the three cushion tourney at Mussey's, Folk and Jones (49) defeated Newlander and Schiff (45), 49 to 39. Shea and Quesnell (47) won from Wadsworth and Lewis (40), 47 to 37. Wadsworth and Lewis vs. Quesnell and Hinke tonight.

American Giants Win, 5 to 4.

American Giants	2	0	1	0	0	0	0	0	2	—5
Tacoma	1	0	1	0	0	0	1	0	1	0—4

Batteries—Whitworth and Santop; Meiver and Steven.

NEW LEADERS SHOW IN PIN TOURNAMENT

Petersens Take First Place in Five Men Event of South Side with 2,921.

New leaders turned up in all three events of the south side bowling tournament last night. The Petersens hit the high place for 2,921 in the five man, and Milo Wiesner and Bill Parsons, two of the best pin getters, piled up 1,502 for the best in the doubles. Lee Bernet took the lead in the singles, with 680, rolled on the Ellis alleys. The high scores of the Petersens and the leadership in the doubles made by Wiesner and Parsons were made at the Berger drives. Scores:

Five Men Teams.

Petersens (2,921).				Bergers (2,740).			
Malmby	205	213	219	Orcombe	201	141	213
Pump'y	169	209	210	Shaw	150	200	200
Kraus	148	213	167	Berger	179	171	168
Wiesner	224	156	192	Malby	181	205	192
Parsons	159	189	204	Hannah	171	168	208
Totals	861	967	993	Totals	804	910	929

Bowl. Journal (3,023).				Elite 2 (3,082).			
Stev'son	202	189	135	Johnson	161	175	202
Young	184	205	141	Newman	139	192	203
Goetz	164	157	158	Logan	194	177	203
Rockw'l	173	194	223	Arnstein	224	177	149
Ros'thal	181	177	167	Smith	146	220	190
Totals	924	926	828	Totals	863	950	940

Hustlers						853	903	966	2,722
B. & W.						897	952	1,000	2,849
Illinois Steel						811	850	903	2,564

Two Men Teams.

Wiesner	206	199	210	
Parsons	159	189	204	752—1,502
G. Hopper	214	191	166	
H. Kahn	212	178	216	716—1,370
Bailey	167	179	226	
Stevens	161	202	198	761—1,370
Pomeroy	189	183	184	
C. Gallagher	189	183	184	556—1,112
F. Biehl—McCauley				1,084
H. Lutz—E. Krause				1,081
H. Fisher—M. Kufell				1,073
N. Hempel—W. Hempel				1,047
Blase—Wihlborg				1,043
Hess—Foyer				1,026
McConnell—Iverman	1,021	R. Wrage—H. Fiedler	1,017	H. Powers—H. Fritsel	987
Higgins—Lemen	981				

Individuals.

Berger	223	231	225—679
H. Faber	206	215	258—679
McConnell	203	271	200—674
E. Krause	211	193	180—584
F. Bierlein	226	145	209—580
H. Kahn	190	170	212—572
M. Kudell	197	180	210—587
N. Hempel	191	197	199—587
J. McCauley	200	203	187—590
H. E. Goetz	187	191	176—554

E. Lutz, 548; J. Gallagher, 598; Fredie, 535; F. Biehl, 531; Higgins, 516; Stevens, 515; Bailey, 514; H. Powers, 515; Wihlborg, 508; Gaze, 505.

TITLE TO MRS. LEE W. MIDA.

Mrs. Lee W. Mida won the women's Chicago indoor golf championship yesterday by taking two close matches at Rothschild's.

During the morning Mrs. Mida defeated Mrs. E. A. Toms of Garfield park in the semi-final round, 2 up, and in the deciding tilt Miss Marie Powers, another Garfield Park entrant in the tourney, was beaten by the same score.

E. W. PRATT FUNERAL TODAY

Eugene W. Pratt, fancy ice skating champion of the northwest in 1907, will be buried today at Forest Home cemetery. He won his title in a rink located where the Auditorium now stands, and at this same place taught the late Marshall Field to skate on ice. He was 66 years of age at the time of his death, which occurred at his home, 1458 West Harrison street. He is survived by a widow and three children.

W. C. SELECTS COMMITTEES.

The Wanderers' club, which will hold the state tennis championships, July 17 to 24, and the city championships, June 12 to 19, has named the following committees:

Tennis—H. S. Knox, A. L. Green, S. E. Lambert, R. L. Van Arsdale, and L. M. Gooder.

Bowling—G. F. Anderson, W. Tucker, and A. McEwen.

Publicity—Henry Allen, C. H. Buttenuene, and N. L. Bitchie.

Golfers Still Protest Jackson Park Registry.

CHICAGO, April 13.—[Sporting Editor, Tribune.]—The registry system would undoubtedly be a fine thing if there were only a few hundred players to be taken care of. As it is the competition is so great that in a short time there will be a line of two or three hundred waiting for hours for a chance to register.

The old system is good enough if it can be safeguarded so that it will truly be "first come first served."

I believe last year's duplicate ticket system a good one, but I would suggest that the tickets held by the players be of the size and form of a sales ticket such as is used on the autographic sales register. The applicant signs the body of the ticket while it is still in the register. The starter then turns the ticket out of the register giving the original to the player and retaining the duplicate for comparison when the player is called to the tee.

By thus having the tickets on a reel in a register it would be practically impossible for a starter to hold out tickets for players he wished to favor.

M. H. KILLEN, 1046 East Forty-third street.

Chicago, April 13.—[Sporting Editor, Tribune.]—We, the undersigned, lovers of the game of golf, having with many others felt the sting of the 8 a. m. opening hour for registration for Saturday, Sunday, and holiday play, wish to enter our little kick along with the rest and add to the volume of their prayer for an earlier opening hour.

We, who have to be on the job about 6 a. m., do not like to see our colleagues who seem able to camp at the golf courses most of the summer, taking up all of the Saturday and Sunday time in which we formerly by dint of 4 a. m. rising, were able to play the entire course.

P. G. VAN SLYCK,
E. V. TEATER,
J. P. DRDEDA,
W. M. SLIDER.

Chicago, April 13.—[Sporting Editor, Tribune.]—The system of registration now in use at Jackson park golf links is very unfair. Registration not opening until 8 a. m. does not allow any one who must report for work at 8:30 a. m. or earlier to register until all the preferred places are taken by people who are able to play at any time they wish and who do play practically every day during the week, also having the choice of Saturday and Sunday play, while any person not in that class must still continue to be at the park early to draw a number with only half the chance to play as formerly.

Registration should begin by 6 a. m. at the latest. This would enable all who desire to register before going to work.

H. M. GREENLEE, 6627 Blackstone avenue.

Chicago, April 13.—[Sporting Editor, Tribune.]—The system of registration now in effect at Jackson park golf links is the best ever, if you don't believe it ask Cap. Anson, but for the man that has to work it is very unfair. Open the book at 6 a. m.

R. M. PETERSON, 7721 South Peoria street.

C. A. A. U. AWARDS MEET CONTESTS

At the quarterly meeting of the board of managers of the Central A. A. U. last night at the Hotel Sherman it was decided to hold junior and senior indoor and outdoor track and field championships, to revise the present Central association rules in all lines of sport to conform with those of the national body, and to make arrangements for the staging of a mammoth athletic carnival on the lake front in the early fall.

The outdoor championships, including swimming, walking, marathon running, track, and field championships, were awarded to different clubs. The all around track and field championships were awarded to the C. A. A. and will be held on the lake front. The ten mile run also was secured by the Cherry Circle. The Danish-American A. C. of Chicago was given the five mile run, seven mile walk, and cross country run.

The outdoor swimming championships were awarded to the Amateur Athletic federation of Indianapolis. The events will be held in the Broadripple pool.

Because of the many clubs bidding for the outdoor track and field championships it was decided to leave this award to the track and field committee. The Portage A. C. and Scotch Societies of Chicago and the Amateur Athletic federation of Indianapolis placed inviting bids before the managers.

The following clubs were admitted to membership: Minneapolis Y. M. C. A., Amateur Athletic federation of Indianapolis, Greek Olympic A. C. of Chicago, Athletes' club of Chicago, and the Norwegian Aasing A. C. of Chicago.

VICTORY SCORED FOR BOXING BILL IN STATE SENATE

Measure Reported Favorably in the First Test at Springfield.

[BY A STAFF CORRESPONDENT.]

Springfield, Ill., April 13.—[Special.]—The boxing bill won a decisive victory when it was reported favorably from the senate committee on revenue this afternoon by a unanimous vote. It was the first test on the senate side.

The bill as it came from the committee is identical in form with the subcommittee bill prepared by the house subcommittee, of which Representative James H. Vickery is the chairman, and which will be acted upon by the house committee on license tomorrow evening. Everybody seems to feel that the house committee action will be as harmonious as was the senate committee's today.

Senator Carroll Handles Bill.

Senator Patrick J. Carroll handled the bill in committee today. There was no opposition manifested from any quarter. The expected lobby of Chicago ministers who were understood to be headed for Springfield in an attempt to kill the bill did not materialize and there was easy sailing for it among the senators.

Senator Carroll accepted the amendments suggested in the house subcommittee as proper amendments for his bill, which had been modeled originally upon the lines of the Gantry house bill.

State to Get 7½ Per Cent.

As it comes from committee and will confront the senate the bill cuts down the salaries of the athletic commissioners to $2,500, makes the percentage to the state 7½ per cent gross, and in the practical features is precisely like the Vickers bill as outlined last week in THE TRIBUNE.

The senate bill now goes to the senate calendar and can be called up on second reading at any time after tomorrow. Probabilities are that it will reach the second reading stage next week and may be on its passage before the end of next week. Much depends upon the attitude of the house. Being identical, one measure can be substituted for the other at any part of the parliamentary proceedings.

Believe Bill Will Pass.

Pro-boxing enthusiasts held the belief tonight, they said, that the bill would be passed. It is understood that a majority of the house organization is for it, and Lieut. Gov. O'Hara on the senate side is an open advocate of it, so that there should be no technical obstacle in the way of getting it along for a roll call on either side of the capitol. All it needs is votes. If it is passed it seems to be a foregone conclusion that Gov. Dunne will sign the bill.

WEINERT BY UPHILL FIGHT DEFEATS GUNBOAT SMITH.

New York, April 13.—[Special.]—Fighting a long uphill battle, Charley Weinert of Newark, the Adonis of the ring, outpointed Gunboat Smith in a ten round bout at the Broadway Sporting club of Brooklyn. Weinert began slowly and in the early sessions only stood off the Gunner. The fourth and fifth were Smith's by a big margin. Weinert then began to fight fast, and taking the lead with rapid fire punches, earned the honors in the sixth, seventh, eighth, ninth and tenth. Smith weighed 190 pounds and Weinert 177½ pounds.

FLYNN HANDS REICH JOLT.

New York, April 13.—[Special.]—The world's championship aspirations of Al Reich got one big jolt and his countenance a lot of minor ones in the bout with Porky Flynn at the Federal Athletic club tonight. Porky, who does not like the appellation at all and would like to be called Dan, thought so little of Al's aspirations that he jabbed them into a thousand bits and won every round but the fifth on points. The nearest thing to a knockdown was Flynn's slip on the wet canvas in the last period. Flynn weighed 198 pounds and Reich 205.

JACK'S NEPHEW WINS ON GO.

New York, April 13.—Gus H. Rhodes of Chicago, who claims to be a nephew of Jack Johnson, came to town today aboard the Ward liner Havana brandishing a roll he declared was worth $8,000. All this money Gus says he won by betting that Jess Willard would vanquish Uncle Jack.

PUGILISTIC POINTERS.

St. Louis, Mo., April 13.—[Special.]—Jimmy Fox of Los Angeles lost the decision in an eight round bout tonight to Johnny Solberg of Brooklyn. The fight was one of the roughest seen here this year.

Philadelphia, Pa., April 13.—[Special.]—Willie Lucas earned the decision over Knockout Jack Farrell in six hard rounds at the Fairmount A. C. tonight. Spirited rallies in the fourth and sixth rounds, where he had Farrell in a bad way, brought Willie through on top.

PACKEY AWAITS FIGHT CLUB BILL BEFORE SIGNING

Forfeit Up for Gibbons Bout When Match Is Awarded.

BY WALTER H. ECKERSALL.

Whether Packey McFarland is sincere in his intentions to meet Mike Gibbons will be known tomorrow, when bids for the match, which was arranged a short time ago, will be opened. To date Packey has not posted a forfeit, but Manager Emil Thiry yesterday said he would put up the money as soon as the match is awarded to the club offering the best inducements.

Frank Mulkern, matchmaker for the National A. C. of Milwaukee, was in Chicago yesterday and renewed his offer of 50 per cent of the receipts for the fighters. According to Mulkern, this money can be split any way the fighters elect.

"The fight is going to take place, and it is going to be decided either in New York or Milwaukee," said Thiry. "I favor Mulkern's club, because he has offered better terms than Tom Andrews, and as long as he is willing to take such a chance, I am in favor of throwing the match his way.

Gibson Also After Bout.

"If the match goes to New York, Billy Gibson of the Fairmont club will get it. According to the last letter I received from Gibson, he wants to stage the bout in one of the ball parks the latter part of next month. His terms, however, are not as high as Mulkern's, and I think the match will take place in the Cream City."

According to Promoter Mulkern, who made a trip to Kansas City to secure Packey's signature to a set of articles, McFarland told Mulkern that anything Thiry did was O. K. Packey also said he wanted the fight to take place in Milwaukee so that his friends could see him in action for the last time. Gibbons is expected in Chicago this morning.

Welling to Box Saylor.

Joe Welling yesterday was matched to box ten rounds with Milburn Saylor of Indianapolis at Detroit on either April 29 or 30. The weight will be 135 pounds at 3 o'clock. If Welling defeats Saylor, Manager Lichtenstein will attempt to substitute his fighter for Saylor in the latter's scheduled ten round go with Champion Freddie Welsh in Indianapolis on May 29. Lichtenstein also said Ben Steinel, promoter of the South Side A. C. of Milwaukee, wanted to match Welling with Jimmy Duffy of Buffalo, but the Bison city fighter refused the offer.

Lichtenstein received an offer from John Weismantel, promoter and matchmaker for the Broadway Sporting club of Brooklyn, for Clabby's services for three bouts. The eastern promoter wants Jimmy to meet Young Ahearn, Leo Houck, and George Mantel. Clabby's manager said he would accept the offers as soon as the promoter sends the articles.

Phillies Release Two Hurlers.

Philadelphia, Pa., April 13.—Pitchers Jacobs and Mattison have been released by the Philadelphia Nationals, under optional agreements, to Albany and Troy, respectively, of the New York State league.

Sporting News Notes.

The Kubes, a traveling nine, would like to arrange games. Address baseball manager, 734 North Morgan street.

The stag of the National Catholic Athletic association, scheduled for Thursday night at Paulist hall, has been postponed until Monday.

J. H. Brown II, of Morgan Park has been appointed assistant manager of the parkway team at Brown university. Brown is a sophomore.

The Orchid baseball team of Detroit wants to meet some Chicago nines averaging 18 years in this city. Address Norman Hock, 13 Mitchell avenue, Detroit, Mich.

JEANETTE JOLTS SAMBO LANGFORD

Boston Tar Baby Given Real Lacing in Decision Scrap.

Boston, Mass., April 13.—[Special.]—In a slashing twelve round bout Joe Jeanette and Sam Langford opened the boxing season in Boston tonight with Jeanette breezing home an easy winner. Referee Jack McGuigan's decision was a popular one with the big crowd which filled the Atlas A. A.

Jeanette surprised the fans. He had the upper hand all the way after the first few rounds, although Langford was the choice for the go.

Jeanette fought at long range, keeping Sam off with his left. He managed, however, to get in many healthy wallops and twice had Sam on a fair way to the K. O. In the ninth round, by a series of left jabs and right crosses, he had Langford rocking. The tar baby also was given a severe rattling up in the eleventh.

The pair have hooked up twelve times in their long ring careers and it was Jeanette's second victory. His first win came in their very first clash in Lawrence in 1906. Since then Langford has won four times, they have fought four no decision bouts, and two draws.

NEWSPAPERS MAY PRINT PRIZE FIGHT PICTURES.

Washington, D. C., April 13.—Inquiries whether newspapers containing prize fight pictures would be barred from the mails caused Postmaster General Burleson to announce today that such papers would be accepted for transmission, but that the department was without authority to pass upon the question of whether depositing the papers in the mail would be in violation of the act of 1912.

This act, quoted in Mr. Burleson's statement, makes it unlawful to mail, transport in interstate commerce or import "films or other pictorial representation of any prize fight or encounter of pugilists, which is designed to be used or may be used for purposes of public exhibition."

Kleckhefer Beats Cullen.

Milwaukee, Wis., April 13.—August Kleckhefer tonight defeated W. K. Cullen, 50 to 40, in eighty-three innings, in an interstate three cushion billiard league match. High runs: Kleckhefer, 6; Cullen, 5.

BIG TRACK MEET FOR GRANT PARK MAY 29 TO JUNE 5

Sportsmen's Club Schedules Athletic Carnival; Committee Meeting Called.

BY KERRY GARDINER.

Athletes of the central west will compete in an outdoor carnival under the auspices of the Sportsmen's Club of America. This announcement was made yesterday by Secretary Charles Rose, who completed arrangements for the games to be held from May 29 to June 5, inclusive.

According to the plan this will allow for two Saturdays, while in the meantime events will be scheduled for both afternoon and night. Grant park will be the scene of all events.

Big Crowd May See Game.

The proposition offered the Sportsmen's club by an amusement company includes the installation of a first class athletic field with a quarter mile cinder track and seating accommodations for 30,000 persons.

On the turf infield baseball, soccer football, tennis, archery, putting green, roque, rifle shooting, boxing, and wrestling can be held. In the same inclosure exhibitions by the schools, playgrounds, and various turner societies will be given.

Committee Meets Saturday.

A committee meeting has been called at the Sportsmen's club Saturday evening at 6 o'clock to perfect arrangements so entry blanks can be issued to all organizations that will be invited to participate. The following are on the committee:

Theo. A. Gross, Nick Muller, W. P. Schutter, George Woemmelsdorf, George H. Penneo, George S. Rybicki, G. W. Steffens, S. Fazbois, George A. Sellers, William Schroeder, Robert Black, Peter J. Foss, W. M. J. Rose, Christ. Christensen, Harry Barr, O. U. Collens, L. B. Clarke, F. W. Bellknap, H. F. Hallenburg, Carl Barmeister, George Fraser, L. St. Zarfos, Capt. E. Pittel, Edwin R. Schoenbrod, Col. W. H. Wright, Harry Hudemann, Elmer Nelson, Jacob Wittig, James A. Gemmell, Harry Waidner, John F. Keary, George Ingman, and Harry Keator.

BADGER CREW ABOLITION UPHELD BY THE FACULTY.

Madison, Wis., April 13.—[Special.]—Despite the alumni protest the faculty today upheld its abolition of rowing. In answer to the protest, the clinical department made a second report to the faculty which was substantially the same as the original report, no additional facts being brought to light to refute the charges of the first report. The faculty considered the report of the medical department in this matter of more weight than the alumni protest.

MARSHALL FIELD & COMPANY
ANNEX—The Store for Men

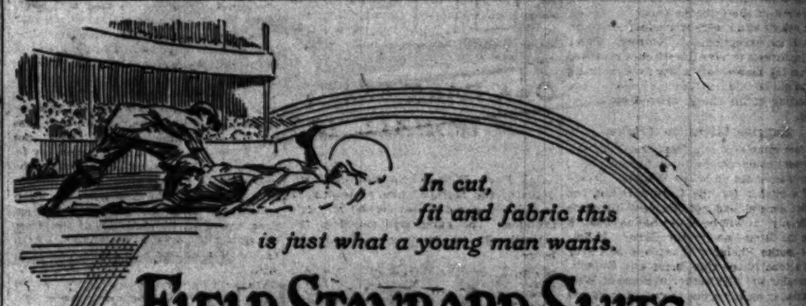

In cut, fit and fabric this is just what a young man wants.

FIELD STANDARD SUITS
AT $25.00

The Long Collar
The Pliable Rolling Front
The Slim Trousers

All are in high favor with young men and older men of youthful inclination. The Suit illustrated possesses many other features that appeal to young men who fancy brisk style.

OTHER DETAILS—
Small lapel and notch.
Two-button coat. Patch pockets.
Medium high waist line.
Skeleton lining. Silk sleeves.
Many patterns and colors.

This is the Men's complete Outfitting Center—Clothing, Haberdashery, Shoes, Motor and Sporting Accessories.

ODAY

TRACK MEET, GRANT PARK

29 TO JUNE 5

en's Club Schedules ic Carnival; Committee Meeting Called.

KEENE GARDINER.

of the central west will come outdoor carnival under the of the Sportsmen's Club of This announcement was made by Secretary Charles Basis. pleted arrangements for the be held from May 29 to June 5.

to the plan this will allow for days, while in the meantime be scheduled for both afternight. Grant park will be the events.

Crowd May See Game.

position offered the Sportsmen's amusement company includes tion of a first class athletic a quarter mile cinder track accommodations for 20,000

rf infield baseball, soccer foot-, archery, putting greens, shooting, boxing, and wrese held. In the same inclosure by the schools, playgrounds, turner societies will be given.

mittee Meets Saturday.

ttee meeting has been called at men's club Saturday evening at perfect arrangements so entry be issued to all organizations invited to participate. The re on the committee:

...ges, Nick Malloy, W. P. Somen-, George Woomeneinater, George M. ...ge S. Rybicki, G. W. Steffens, H. ...ge A. Sellers, William Schridde, Peter J. Peel, W. M. J. Hinz, ...ensen, Harry Burz, O. L. Gul-, Clarke, F. W. Bellknap, H. F. Carl Barmickol, George Freibert, Capt. E. Bittel, Edwin R. Schroe-, H. Whigan, Harry Burkeman, Jacob Willig, James A. Groves, ...er, John P. Keary, George Herr, ...rry Keator.

CREW ABOLITION

LD BY THE FACULTY.

Wis., April 13.—[Special.]— alumni protest the faculty d its abolition of rowing. In he protest, the clinical departa second report to the faculty substantially the same as the ort, no additional facts being light to refute the charges report. The faculty considort of the medical department tter of more weight than the test.

MPANY

r Men

TS

MAJORS TO START BLOODLESS HALF YEAR WAR TODAY.

CUBS SET FOR ATTACK BY ST. LOUIS INVADERS

Gen. Roger Directs Hippo Vaughn to Repel Assault by Cards.

PARADE BEFORE SCRAP

Dope for Today's Game.

Weather forecast—Fair Wednesday and Thursday, rising temperature; fresh northeast winds.

Anniversary—Opening of National league season.

Adversaries—Chicago Cubs vs. St. Louis Cardinals.

Arena—Cubs park, Polk and Lincoln streets.

Time—3 o'clock.

Probable batteries—Vaughn and Archer; Sallee or Doak and Snyder.

BY I. E. SANBORN.

All friendship ceases today and for the next six months the citizens of the eleven major league cities of these United States of America will be at war with each other, waging a bloodless but bitter war of language and rooting. By decree of the authorities the championship campaigns of the National and American leagues will begin at 3 o'clock in eight different communities whose defenders have been preparing by six weeks of steady drill to repel all invaders.

Chicago will be scene of one of the opening battles and the St. Louis Cardinals will be the enemy. The other skirmishes in the National league will be in Cincinnati against Pittsburgh, in New York against Brooklyn, and in Boston against Philadelphia. The White Sox will start the American league campaign in St. Louis and the other engagements booked for today are Cleveland at Detroit, New York at Washington, and Boston at Philadelphia.

All in Readiness for Opener.

Only swell weather is needed to make the opening of the Cubs park fit the importance of the occasion. The park is ready, the Cubs are ready, the Cardinals were in the trenches last night and the fans have been ready for some time.

Manager Bresnahan had the west side warriors out for a final drill yesterday morning and put them through two hours of maneuvering to polish up their formations for the scrap. Hippo Vaughn, who is to pitch the first ball that counts, was given a brief spell of limbering up in pitching to the batsmen and found his motor hitting on all eight cylinders with a contented purr.

Archer tried out his injured pegging hand and declared he would be ready to backstop unless the enemy perforated him with bullets during the night. All the rest of the Cubs who may be needed in today's affair were in perfect condition with the exception of Knisely. Peter Ping expects to have the stitches removed from the fissure in his map this morning and will be on duty if he can see over the swelling in his cheek, caused by a foul tip.

Huggins Silent on Pitcher.

Just what kind of a front the Cubs will present could not be foretold last night, for it depended on Miller Huggins' choice of a pitcher for the Cardinals and the silen general had not disclosed his plans officially. It will be either Sallee or Doak on the firing line for the Cards. If Sallee works Phelan will replace McLarry at second in the Cub lineup and Knisely probably will play senter in place of Williams, so as to reduce the number of left handed batsmen in the home attack. If Doak pitches the Cubs will fight as they fought all the spring.

The Cardinals arrived from St. Louis last night, making the day run here, so as to get some downy rest before the battle. They are full of confidence after their victory over their civil enemies, the Browns, in the spring series at St. Louis. Although they have not enjoyed as uninterrupted practice since leaving their camp in San Antonio, as the Cubs have had, the Cards are pronounced to be in good physical condition and will offer no excuses if defeated.

Changes Made in Cardinals.

The Huggins outfit has been considerably changed during the winter by trades and the fans will find some old faces in new settings and some new faces in old settings. But the west side rooters will be most interested in the men whom Bresnahan is going to try to chaperon to the top of the league ladder this season.

There will not be many new faces in the brand new Cub uniforms which will be christened today, but there will be enough to furnish the desired novelty and the rooters will be deeply interested in discovering if the new manager has instilled into his charges the winning spirit which was so lacking from their work last season.

Motor Parade Through Loop.

Some of the fans will supply part of the big show in the form of an automobile parade preceding the game. The Chicago Motor club is in charge of this feature, and the plans are to mobilize the machines on Grant park at 1 o'clock, starting the advance on the west side at 1:30 o'clock sharp. The officials request that all drivers enter Grant park by the Monroe street approach.

The parade will wind its way by devious route through the loop, west on Jackson to La Salle, north on La Salle to Madison, east on Madison to Dearborn, north on Dearborn to Randolph, west on Randolph to La Salle, south on La Salle to Washington, west on Washington to Ashland, south on Ashland to Polk, and west on Polk to the arena.

The procession will be piloted by a band of windjammers and many machines will be plentifully decorated in competition for the three prizes offered by President Thomas for the most appropriate decorative designs to be judged by officials of the motor club.

Cub Park Renovated.

The Cub park itself has been thoroughly renovated and repainted for the occasion, and the veteran plant will be decorated with bunting. The playing field is reported to be in good condition for this time of year in spite of recent rains, and in addition to the band the rooters may expect the usual crop of inaugural ceremonies, including flowers for the idols and cheers for everybody down to the third assistant bat boy.

Authentic reports from the north side last night hinted that the Greeks of that section had banded together to present an eight foot floral horseshoe to the great Zim, probably in recognition of the familiarity with their language which Heine acquired while a member of Harvard, '06.

Probable Lineups in National League.

CHICAGO.		ST. LOUIS.	
Good	R. F.	Beecher	L. F.
Fisher	S. S.	Huggins	2 B.
Schulte	L. F.	Dolan	C. F.
Zimmerman	3 B.	Miller	1 B.
Saier	1 B.	Wilson	R. F.
Williams or Knisely	C. F.	Beck	3. B.
Archer	C.	Daringer	S. S.
McLarry or Phelan	2 B.	Snyder	C.
Vaughn	P.	Salee or Doak	P.

Umpires—Eason and Quigley.

BOSTON.		PHILADELPHIA.	
Moran	R. F.	Byrne	3 B.
Evers	2 B.	Bancroft	S. S.
Connolly	L. F.	Becker	L. F.
Magee	C. F.	Cravath	R. F.
Schmidt	1 B.	Whitted	C. F.
Smith	3 B.	Niehoff	2 B.
Maranville	S. S.	Luderus	1 B.
Gowdy	C.	Killifer	C.
Rudolph	P.	Alexander	P.

Umpires—Byron and Orth.

NEW YORK.		BROOKLYN.	
Burns	L. F.	O'Mara	S. S.
Doyle	2 B.	Schultz	3 B.
Lobert	3 B.	Cutshaw	2 B.
Fletcher	S. S.	Wheat	L. F.
Snodgrass	C. F.	Hummel	1 B.
Merkle	1 B.	Myers	C. F.
Thorpe	R. F.	Zimmerman	R. F.
Meyers	C.	Miller	C.
Perritt or Marquard	P.	Pfeffer	P.

Umpires—Rigler and Hart.

CINCINNATI.		PITTSBURGH.	
Leach	C. F.	Carey	L. F.
Twombly	L. F.	Gerber	S. S.
Von Kolnitz	S. S.	Johnston	1 B.
Griffith	R. F.	Viox	3 B.
Groh	3 B.	Wagner	2 B.
Olson	2 B.	Costello	R. F.
Mollwitz	1 B.	Lejeune	C. F.
Dooin	C.	Gibson	C.
Douglas or Benton	P.	Adams or Harmon	P.

Umpires—Klem and Emslie.

THREE LITTLE MOUTHS TO FEED.

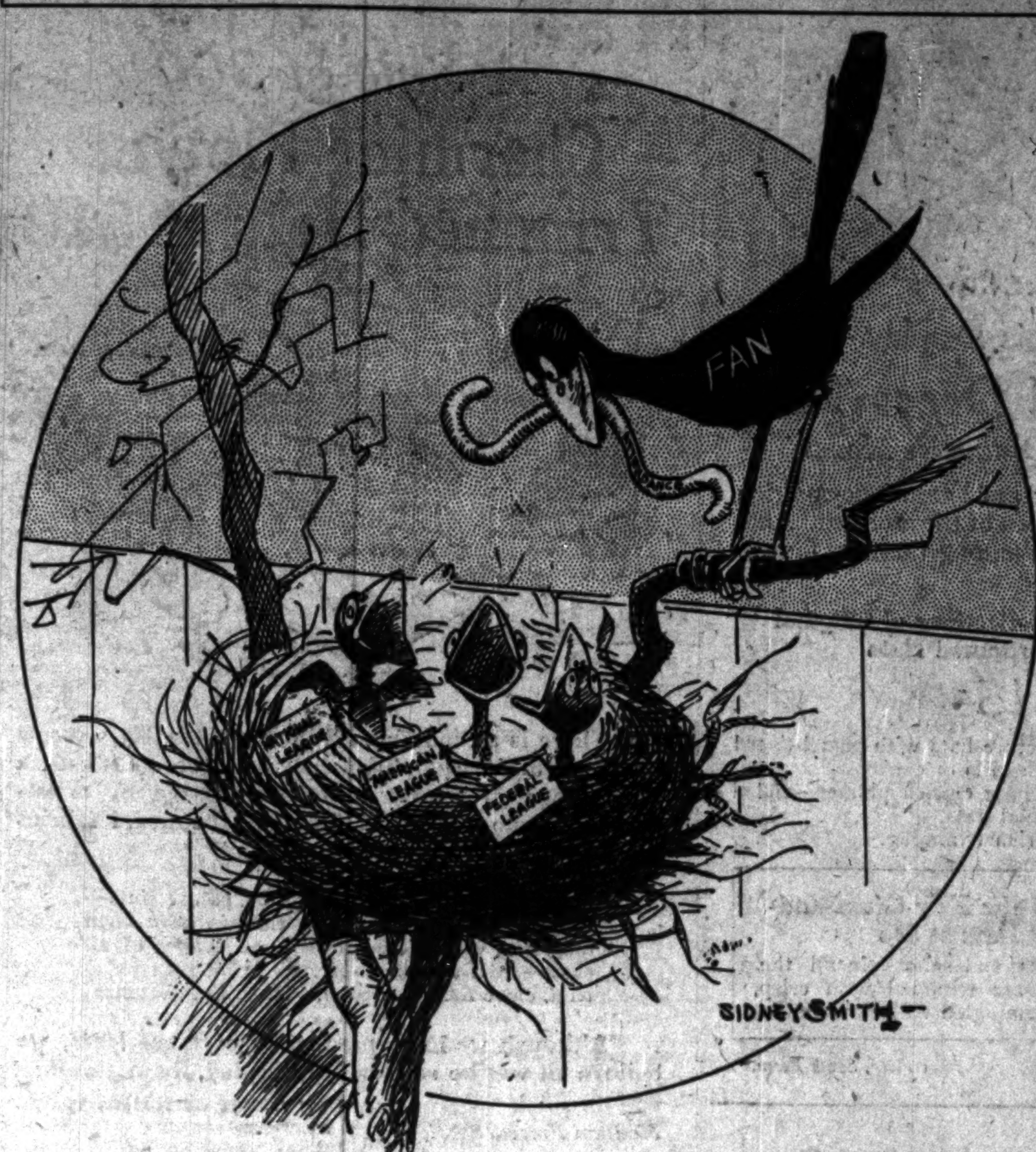

OAK PARK BEATS MARSHALL, 12-3

Oak Park High school baseball team defeated the Marshall nine yesterday, 12 to 3, in a game played on the former's grounds. The game was called in the seventh inning because of darkness. Score:

Oak Park.	R	H	P	A	Marshall.	R	H	P	A
Steger, ss	1	3	0	1	Miller, lf	1	2	0	0
Yardley, c	1	1	9	2	Selten, lf	1	2	2	1
Mendsen, 2b	1	0	3	1	Colin, 3b	0	0	1	2
Waters, lf	0	0	2	0	Ireland, 1b	0	2	9	1
Adams, lf	0	0	1	0	Moore, ss	1	1	1	1
McGuire, cf	1	0	0	0	Collier, c	0	1	5	8
Rathbun, 1b	1	1	6	0	Morrie, 2b	0	1	0	2
Smith, 3b	3	1	0	0	Morrice, rf	0	0	0	0
Creed, rf	2	2	0	0	Mulligan, p	0	0	0	2
Morency, p	2	1	0	0					
Blackmer, p	0	0	0	0					
Totals	12	9	21	4	Totals	3	9	18	12

Errors—Mendsen, Rathbun, Colin [2], Ireland, Moore, Collier [3], Morrice. Two base hit—Ireland. Three base hits—Morrie, Selten. Struck out—By Mulligan, 4; by Blackmer, 6. Bases on balls—Off Mulligan, 3; off Blackmer, 1. Umpire—Daly.

THORNTON NINE WINS, 10-1.

Thornton swatted the ball hard, scoring six runs in the fifth, and beating Blue Island, 10 to 1, at Harvey yesterday. Score:

Thornton ....2 2 0 0 6—10 8 2
Blue Island ....0 0 0 0 1— 1 3 3

Batteries—Anderson and Penfield; Small and Kints.

LONG GAME TO AUSTIN, 7-6.

Pitcher Price's double with a runner on second in the eleventh gave Austin High a 7 to 6 victory over Morton High at West End park yesterday. Score:

Austin .....2 0 2 0 2 0 2 0 0 1—7 10 5
Morton .....2 0 2 0 0 0 2 0 0 0—6 5 6

Batteries—Price and McKee; Leslie and Gorman.

TWO GAMES TO DE LA SALLE

De La Salle baseball teams won two games yesterday. The seniors defeated the Cathedral college team, 2 to 1, O'Malley featuring with the bat. The juniors downed the second Cathedral team, 5 to 3, at the Beutner playgrounds.

JUNIORS BILL BALL GAMES.

The Chicago Junior Baseball league at its meeting last night scheduled the following games for Sunday:

Drake circle vs. Bunny A. C. at Washington park.
Carter A. C. vs. Pitchler A. C. at 117th street and Lowe-av.
Berwyn Feds vs. Noble Stars at 15th and Union, Oak Park.
Sanfords vs. Basswoods, Ogden park.
Iroquois vs. Anchor A. C. at Franklin park.
Morris A. C. vs. Bennett Colts at Grant park.
Casey A. C. vs. Junior Feds at 70th and Greenwood.
Hartland Colts vs. M. G. Athletics at Grant park.
Roman Furn. vs. Fullerton Grays at Kimball and Belmont.

OTHER BASEBALL RESULTS.

Philadelphia Nationals, 10; Providence, 1.
Pittsburgh, 4; Indianapolis, 4 [9 innings].
Boston Red Sox, 5; Richmond [Va.], 4.

In the Wake of the News

By RING W. LARDNER

FIRST AID TO MR. SANBORN.

In order that Sy may devote all the space they give him in tomorrow morning's paper to the game itself and not waste any on the prelims, we are requested to attend to the latter. But we won't have time after the game to write the stuff, so we're doing it now.

The management supplied a band to entertain the bugs previous to the start of the game. "Tipperary" and "Hail, Hail, the Gang's All Here" were played and "Baby Mine" was maimed, but the fans

immediately recognized the melody and said, one to another: "That's 'Illinois.'"

A male quartet of song destroyers from ——'s music house and a mixed sextet of butchers from ——'s vied with each other in popularizing the latest productions of their respective employers. The modern method of popularizing a song is to say that the Swiss navy is singing it in the trenches or to have it gurgled at an opening baseball game. In the latter process megaphones are used by the singers and the "baritone," tenor, and bass are terribly audible, but the "lead" not at all. It is unwise and unnecessary to have the "lead" sung so that it can be heard, for if it's no good it's better suppressed, and if it's any good it's been good for so long that you know it better than the singers. The title of the song is printed on large cards which are held by the singers, and small cards inscribed with the "lyric" are passed to the audience, otherwise the audience would never guess what the words were. No provision is made for telling you what they mean.

* *

Just at the end of one of the songs Fisher ran back of second base in practice and made a pretty stop. The crowd cheered wildly, whereupon the leader of the singers rushed to the phone, called up his office, and said that "My Tongue-Tied Baby" had gone over big.

Because Manager Bresnahan thought that Sallee might pitch for St. Louis, George Pierce did part of the hurling to the Cubs in batting practice. Observing this, several fans said: "That's Pierce. He must be going to pitch."

The game was scheduled to start at 3 o'clock, so the gong rang at 3 o'clock in order that the presentations, etc., might be over in time to allow the game to begin at 3:45. The players had their pictures taken, separately and in groups, all trying to look as if they didn't know their pictures were being taken. Managers Bresnahan and Huggins and the two umpires stood at the plate and pointed to all points of the compass to prove that they knew their directions.

* *

It looked for a moment as if the game were about to start. But five or six of the unemployed suddenly appeared out of a clear sky, laden with floral pieces and green pasteboard boxes. The bearers took off their hats while on the march with their precious burdens and remained bareheaded until perfectly sure that all the cameras had caught them.

Roger Bresnahan was given a sign that some of the gifts were for him. So he took off his hat and stood at the plate in a receptive attitude. The other players rushed to the spot from both benches and also stood bareheaded to witness the impressive scene. One of the unemployed then cleared his throat and said: "Mr. Bresh-nahan, it gives me pleasure to be honor and the stars and stripes and success and the best of luck a world's series in Chicago next fall at the grand old west side park and Uncle Sam."

Roger was then handed a beautiful and unique floral piece—a green diamond effect with a blue hyacinth Cub in the center and under it the word "Cubs" in white dahlias. Roger bowed and Red Corriden took the floral piece to the bench. It was afterward borne to the clubhouse, and in his hurry to get away tonight Roger forgot all about it and left it there.

* *

Another of the unemployed then got carefully in front of a camera and handed Roger a green box, saying: "To Roger

Bresh-nahan, with best wishes for the stars and stripes and I wisht I was in Dixie and hurrah for the Cubs." Roger took the box and opened it, disclosing an aluminum bat with an inscription, "From the real Cub fans," set in emeralds. It was just what the Bresnahans had wanted. Cy Williams was then given a bunch of lilies of the valley by his Park Ridge neighbors. Then the photographers were chased off the field and the unemployed, discovering this, beat it into the stand.

The umpire called "Play!" Vaughn wound up and shot a fast one over on Beecher. It was a strike.

S'LOUFEDS GRAB GAME AT KANSAS CITY, 3 TO 0.

Kansas City, Mo., April 13.—Henning, pitching for Kansas City, was unsteady, and St. Louis won the first game of the series, 3 to 0. Score:

St. Louis.	R	H	P	A	Kas. City.	R	H	P	A
Tobin, rf	2	3	1	0	Chadb'ne, cf	0	0	0	0
Bridwell, 2b	0	0	2	1	Gilmore, rf	0	1	1	0
Drake, cf	0	1	3	0	Shaw, lf	0	1	2	0
Borton, 1b	0	1	10	0	Kenw'thy, 2b	0	0	0	2
W. Miller, lf	0	0	3	1	Goodwin, 2b	0	1	2	2
Hartley, c	0	1	5	0	Stovall, 1b	0	0	14	1
Deal, 3b	0	1	1	1	Perring, 3b	0	0	1	2
Johnson, ss	1	2	2	7	Rawlings, ss	0	0	3	5
Groom, p	0	0	0	3	Easterly, c	0	2	3	2
					Henning, p	0	1	1	4
Totals	3	9	27	13	Totals	0	6	27	18

St. Louis ....1 0 0 0 1 0 1 0 0—3
Kansas City ....0 0 0 0 0 0 0 0 0—0

Errors—Bridwell, Hartley, Goodwin. Stolen bases—Tobin [2], Borton, Johnson. Two base hit—Goodwin. Struck out—By Henning, 2; by Groom, 5. Bases on balls—Off Henning, 5; off Groom, 2. Umpires—Brennan and Shannon.

WILSON TO TOSS OUT BALL.

Washington, D. C., April 13.—President Wilson plans to open the baseball season here tomorrow, attending the first game between Washington and the New York Americans and tossing out the first ball. He has accepted an annual pass for the season.

CLOUT BY FLACK PUSHES WHALES TO FRONT, 6 TO 5

Single Drives In Two Runs, While Pass Leads to Final, Beating Pittfeds.

BY SAM WELLER.

Fingers were numb and noses were red before the Chicago Whales and Pittsburgh Feds completed a game of ball at Weeghman park yesterday, but everybody stayed to the finish because it was a red hot battle in which the north side boys conquered the smoky town guys, 6 to 5. The game lasted two hours and thirty-seven minutes, which is some time to spend facing a Lake Michigan breeze in April.

Even the ball players seemed to have numb fingers. At least there were a lot of unusual things in the game, seven errors being made along with three wild pitches and a passed ball. These blunders played a more important part in the result of the game than did the base hits. At the same time Pittsburgh made more hits and fewer mistakes than did the north side boys, but the Tinker gang came out in the end with the greater number of runs.

Crowd of 3,500 at Game.

For some reason or other there were about 3,500 persons who attended the game besides the ushers, the players, the ticket sellers, the gatemen and the reporters, who necessarily had to go, all of which goes to show that the national pastime still stands well with the bugs.

The Pittsburgh club looked more like the old St. Louis Cardinals than like a team from the smoke town. Besides Manager Oakes there were Ed Konetchy and Mike Mowrey, who formerly cavorted in the Mound City. Then there was Marty Berghammer, last year with Cincinnati and one time a White Sox recruit. There was Steve Yerkes of Boston Red Sox fame. These fellows, added to the remnants of last year's Pitfeds, presented a ball team that was of big league caliber.

Allen vs. Johnson.

Manager Oakes sent Frank Allen, the southpaw, last season with the Brooklyn Nationals, to the mound against Rankin Johnson, Tinker's tall and rangy Texan. Neither one was in sight when the finish came. It wasn't because they weren't any good but that their fingers almost froze.

Tinker yanked Johnson in the midst of an eighth inning mêlée and sent George McConnell, recently of the Cubs, to the mound. McConnell was still lankier than Johnson and looked hungry in spite of Charley Thomas' stories about the money spent in feeding him at the Tampa camp of the Cubs.

McConnell pulled the game out of the fire, or rather he got out with the score tied, and then emerged at the end winner when his mates pushed over the winning run in the last of the eighth.

Allen Jerked in Sixth.

Allen breezed along swimmingly for five rounds against the Whales. They made only two hits off him, and in the meantime the Pitfeds had batted in three runs. With the score 3 to 0 in his favor he walked two in the sixth, then Mowrey kicked one and the bases were filled. He was yanked and Le Claire took the job.

Le Claire is a right hander and it was Art Wilson's turn to hit. Art was recalled to the bench and Heine Flack was sent up. The latter busted one to right field for a single, sending two home, then there was a sacrifice and a couple of wild pitches and the Whales had four tallies, one more than their rivals. Flack then went to left field to take Mann's place, and William von Fischer, the German baron, made his bow to Chicago as catcher.

Pittsburgh got to Johnson in the eighth and he was yanked in favor of McConnell, but when the round was over the count was tied. In the last of the eighth Flack led off with a walk, got to second on a wild pitch, and moved to third on Beck's out after Zeider had fanned. The veteran Howard Camnitz was on the slab then, having succeeded Le Claire, and "Cammie" made a wild pitch in trying to scare young Jimmy Smith. His mistake let Flack scoot home with the needed run.

Federal League Standing

	W.	L.	Pct.		W.	L.	Pct.
Newark	3	0	1.000	St. Louis	1	1	.500
CHICAGO	2	0	1.000	Buffalo	1	2	.333
Brooklyn	2	1	.667	Pittsb'rgh	1	3	.250
Kan. City	2	2	.500	Baltimore	0	3	.000

Yesterday's Results.

Chicago ....6; Pittsburgh 5
St. Louis ....3; Kansas City 0
Buffalo ....5; Brooklyn 4
Newark ....3; Baltimore 1

Games Today.

St. Louis at Kan. City. Buffalo at Baltimore. Newark at Brooklyn.

Whales-Pittfed Score.

CHICAGO.	AB	R	BH	TB	BB	SH	SB	PO	A	E
Hanford, rf	3	2	1	1	1	0	0	1	0	0
Mann, lf	1	1	0	0	2	0	0	2	0	1
Fischer, c	1	0	1	1	0	0	0	1	2	1
Zwilling, cf	4	1	1	1	0	0	0	3	0	0
Wilson, c	2	0	0	0	0	0	1	4	1	0
Flack, lf	1	2	1	1	1	0	0	3	0	0
Zeider, 3b	3	0	0	0	0	1	0	2	0	0
Beck, 1b	4	0	0	0	0	0	0	5	2	0
Smith, ss	4	0	0	0	0	0	0	4	1	2
Farrell, 2b	3	0	1	3	0	0	0	3	1	0
Johnson, p	3	0	0	0	0	0	0	0	2	0
McConnell, p	0	0	0	0	0	0	0	0	0	0
Totals	29	6	5	7	4	1	1	27	9	4

PITTSBURGH.	AB	R	BH	TB	BB	SH	SB	PO	A	E
Menosky, lf	3	2	0	0	2	0	1	1	0	1
Berg'mer, ss	3	0	1	1	2	0	0	1	3	1
Mowrey, 3b	4	1	1	1	0	0	0	1	0	1
Konetchy, 1b	3	0	1	1	0	1	0	12	0	0
Oakes, cf	3	0	1	1	1	0	0	0	0	0
Yerkes, 2b	4	1	2	3	0	0	0	2	5	0
Kelly, rf	4	0	1	1	0	0	0	1	1	0
O'Connor, c	4	0	1	1	0	0	0	6	1	0
Allen, p	2	0	0	0	0	0	0	0	0	0
Le Claire, p	0	0	0	0	0	0	0	0	2	0
*Lennox	1	0	1	2	0	0	0	0	0	0
†Delehanty	0	1	0	0	0	0	0	0	0	0
Camnitz, p	1	0	0	0	0	0	0	0	0	0
Totals	32	5	9	11	5	1	1	24	12	3

*Batted for Le Claire in eighth. †Ran for Lennox in eighth.

Chicago ....0 0 0 0 0 4 1 1 *—6
Pittsburgh ....0 0 0 0 1 2 0 2 0—5

Two base hits—Yerkes, Lennox. Three base hits—Farrell. Struck out—By Johnson, 5 [O'Connor, 2; Allen, 2; Konetchy]; by McConnell, 1 [Menosky]; by Allen, 4 [Zeider, Beck, Mann, Johnson]; by Camnitz, 2 [Zeider, Smith]. Bases on balls—Off Johnson, 3; off McConnell, 2; off Allen, 3; off Camnitz, 1. Double plays—Farrell-Beck. Hits—Off Johnson, 8 in 7 innings and 3 men at bat; off Allen, 2 in 5 innings and 3 men up; off Le Claire, 3 in 2 innings. Hit by pitcher—By McConnell, Mowrey. Wild pitches—Le Claire, 2; Camnitz. Passed ball—O'Connor. Time—2:37. Umpires—Finneran and Howell.

Notes of the Whales.

No game is booked at Weeghman park today because of the Cubs' opening on the west side. The series with the Pittfeds will be resumed tomorrow.

Eddie Lennox, the old time slugger, was inserted into the game as pinch hitter for Le Clair in the eighth and led off with a two base blow to the corner of right field.

Jimmy Smith was charged with two errors in seven chances. Both were wild throws, one coming in the ninth, when he attempted to complete a double play with a shot to Beck and aimed about six feet too high.

McConnell was mixing a good spitball with a terrific fast ball in the desperate eighth, and if one of his fast ones hadn't hopped in just enough to tick Mowrey's sleeve Big Mack might have escaped with only one run getting home.

Mann's peg to the plate to head off Menosky in the sixth was a daisy and had the runner beaten by ten feet, but the ball arrived on a short hop and got away from Wilson, who had to take a chance on getting it that way or else lose the man.

Max Flack played a Whale of a game in the short time he performed. His hit with the bases full in the sixth drove in the first two runs and he tallied the winning counter in the eighth. Besides that he made two sparkling catches in left field.

BUFFALO TAKES LAST FROM BROOKFEDS, 5-4

Engle's Double Scoring Two Tallies Gives Victory to Visitors.

Brooklyn, N. Y., April 13.—Buffalo won the last game of the opening series with Brooklyn, 5 to 4. Schultz held the locals to three hits and was invincible after the third inning, when Myers, pinch hitting for Cooper, doubled with the bases full. Engle's double scored two runs in the seventh. Score:

Buffalo.	R	H	P	A	Brooklyn.	R	H	P	A
Agler, cf	1	1	2	0	Anderson, lf	0	0	1	1
Louden, 2b	1	3	1	2	Gagnier, 2b	1	0	7	2
Dalton, lf	1	0	3	0	Kauff, cf	1	0	2	1
Chase, 1b	0	1	11	0	Evans, rf	1	0	0	0
Young, rf	0	1	0	0	Cooper, 1b	0	0	2	1
Engle, 3b	1	2	0	1	Myers, 1b	1	1	6	0
Smith, ss	0	0	2	4	Westersil, 3b	0	0	3	2
Allen, c	1	1	7	1	Reed, ss	0	1	1	0
Schultz, p	0	0	0	2	Seaton, p	0	0	0	1
					Land, c	0	1	3	5
					Bluejacket, p	0	0	0	4
					Holt, ss	0	0	1	0
Totals	5	8	27	10	Totals	4	3	27	17

Buffalo ....1 0 0 2 0 0 2 0 0—5
Brooklyn ....0 0 4 0 0 0 0 0 0—4

Errors—Smith [2], Engle, Allen, Westersil [2], Reed [2], Myers. Two base hits—Engle, Myers. Three base hit—Land. Stolen bases—Agler, Young, Kauff. Bases on balls—Off Bluejacket, 8; off Schultz, 3. Struck out—By Bluejacket, 1; by Schultz, 7. Hits—Off Bluejacket, 8 in 8 innings.

BENDER BOWS TO NEWARK; BALTIMORE LOSES BY 3 TO 1

Baltimore, Md., April 13.—Chief Bender made his debut as a Federal leaguer this afternoon and finished second best in a pitching duel with George Mullin, another former American leaguer, Baltimore losing its third straight game to Newark, 3 to 1. Score:

Newark.	R	H	P	A	Baltimore.	R	H	P	A
Campbell, rf	0	0	2	0	Meyer, rf	0	1	0	0
McK'hnie, 3b	0	1	2	4	Knabe, 2b	0	1	3	3
Rousch, cf	0	2	1	1	Duncan, 2b	1	1	3	0
White'se, cf	0	0	1	0	Zinn, lf	0	0	1	0
Laporte, 2b	1	1	4	5	Swacina, 1b	0	1	8	2
Schaefer, 1b	0	0	12	1	Walsh, 3b	0	1	2	2
Esmond, ss	0	1	1	5	Doolan, ss	0	1	3	3
Scheer, lf	0	0	2	0	Owens, c	0	0	6	2
Huhn, c	2	1	1	1	Bender, p	0	0	1	2
Mullin, p	0	1	1	3	*McCandless	0	1	0	0
Totals	3	7	27	21	Totals	1	7	27	14

*Batted for Bender in ninth.

Newark ....0 1 0 0 1 0 1 0 0—3
Baltimore ....0 0 0 0 0 1 0 0 0—1

Errors—Mullin, Zinn. Two base hits—Esmond, Swacina, McKechnie, Duncan. Home run—Laporte. Stolen bases—Duncan, Meyer, Rousch, Schaefer. Bases on balls—Off Mullin, 5; off Bender, 5. Struck out—By Mullin, 1; by Bender, 8. Umpires—McCormick and Westervelt.

NEW YORK TEAM COMES THIS A. M.

Eastern Swimmers to Compete in National Events Here.

BY JACK PROCTER.

The New York A. C. swimming team, in charge of Capt. Joe Ruddy, one of the best water polo players in the country, will arrive in Chicago this morning to take part in the five National A. A. U. championship events to be decided in the C. A. A. and I. A. C. tanks.

The easterners will make their first appearance in a local tank since 1910 when they compete in the fifty yard swim and 200 yard breast stroke in the Cherry Circle pool tonight. Tomorrow night the same men will compete in the 100 yard swim and 400 yard relay race in the tricolor club tank, and on Friday night the strong water polo team will meet the best of the local teams in the same pool.

In order to give the polo players enough rest for the final game William Bachrach of the I. A. C. has arranged to hold trials in this event at noon on Friday. As four teams are entered, it will be necessary to play two games at the noon hour, and the winning aggregations will meet in the final clash at night.

BUTLERS UPSET MAROONS, 3-2, IN MOUND DUEL

Three Tallies in Second, Forcing Shull to Retire, Beat Collegians.

BY MAROON.

The Butler Bros. nine took revenge on the University of Chicago team for its defeat Saturday by winning, 3 to 2, on Stagg field yesterday. Each team had a big inning, the Butlerites retiring Shull after getting to his shoots for three runs in the second.

In the sixth Cavin singled with one man out and scored after R. McConnell and George singled. McConnell scored on an error while the Butler infielders were trying to catch George. The Maroons play their first conference game Friday against the University of Iowa at Iowa City.

Butlers.	R	H	P	A	Chicago.	R	H	P	A
Madigan, lf	1	2	1	1	Cavin, lf	1	1	1	0
Meinke, ss	0	0	1	0	R. McC'l, lf	1	1	1	4
Arms't'g, 1b	0	2	9	0	George, 2b	0	1	2	3
G'tenr'h, cf	0	0	2	0	Gray, cf	0	2	3	0
Sullivan, 2b	0	0	2	2	Hart, c	0	0	6	0
Ward, rf	0	0	1	0	Kixm'ler, ss	0	0	0	3
Engle, 3b	1	0	1	0	F. McC'l, 1b	0	0	12	0
Asmussen, c	1	1	10	1	Flood, rf	0	0	1	0
Skinner, p	0	0	0	0	Shull, p	0	0	0	1
Stremmel, p	0	0	0	5	Des J'dien, p	0	1	1	0
Total	3	5	27	9	Total	2	6	27	11

Butler Bros. ....0 3 0 0 0 0 0 0 0—3 5 2
Chicago ....0 0 0 0 0 2 0 0 0—2 6 3

Errors—Kixmiller [3], Gertenrich, Sullivan. Two base hit—Gray. Struck out—By Skinner, 4; by Stremmel, 4; by Shull, 3; by Des Jardien, 3. Bases on balls—Off Skinner, 1; off Shull, 3; off Des Jardien, 2. Umpire—O'Dea.

MASON PARK FEDERALS TRIM PURPLE NINE, 6-5.

Had Osborne, on the mound for the Mason Park Federals, gone to pieces one inning sooner, Northwestern university would not have come out of the game at Nothwestern field yesterday afternoon with the little end of a 6 to 5 score. Osborne started sending men around the diamond on balls in the eighth inning, but Spence was called to the slab and saved the day for the visitors. Score:

Mason Park.	R	H	P	A	Northwes'n.	R	H	P	A
Butts, ss	0	0	1	1	Butler, 2b	2	0	1	3
Kronan, c	0	0	9	2	Hogue, ss	0	1	1	1
McStev's, 1b	0	0	8	0	Hightower, 3b	0	2	1	2
Spence, 2b	0	0	4	2	Evans, lf	0	0	2	0
Johnson, 3b	2	2	4	0	Quigley, 1b	0	0	11	0
Russe, cf	1	1	0	0	Peterson, rf	0	0	1	0
Osborne, p	2	3	0	5	Carlos, cf	0	0	1	0
Thacker, lf	1	1	1	0	McClin'k, c	1	0	7	0
Cassie, rf	0	0	0	1	Sch'berger, p	0	0	2	5
					Kincaid, p	2	1	0	0
Totals	6	7	27	11	Totals	5	4	27	11

Errors—Butts, Kronan, Johnson, Cassie [4], Hogue [2], Hightower, McClintock [2]. Two base hits—Osborne, Hightower. Bases on balls—Off Osborne, 12; off Spence, 1; off Schneberger, 3; off Kincaid, 1. Struck out—By Osborne, 6; by Spence, 2; by Schneberger, 2; by Kincaid, 8. Umpire—Becker.

ARMOUR TEAM TO PLAY NOTRE DAME NINE TODAY.

John Schommer, athletic director at Armour institute, yesterday announced the baseball schedule for his team. Schommer will take fourteen players to South Bend today to meet Notre Dame, and tomorrow the team will meet Illinois at Urbana. Schedule:

April 16—Northwestern college at Armour.
April 21—Northwestern at Armour.
April 28—Lake Forest at Armour.
April 30—Knox at Beloit.
May 1—Monmouth at Galesburg.
May 8—Knox at Armour.
May 11—Beloit at Armour.
May 14—Monmouth at Armour.
May 18—Armour at Beloit.
May 21—Lake Forest at Lake Forest.

COLLEGE BASEBALL RESULTS.

Wabash, 3; Purdue, 2.
Michigan, 6; Marshall, 3.
Georgetown, 9; W. V. Wesleyan, 4.
Princeton, 5; Williams, 2.
Boston Braves, 6; Brown, 0.
Harvard, 8; Bowdoin, 0.
New York Giants, 2; Yale, 1 [17 innings].
New York Giants, 6; Yale, 0 [7 innings].

Akron Club Seeks Manager.

Akron, O., April 13.—The Akron club of the newly organized Buckeye league is seeking a manager. The club also is anxious to hear from first class players.

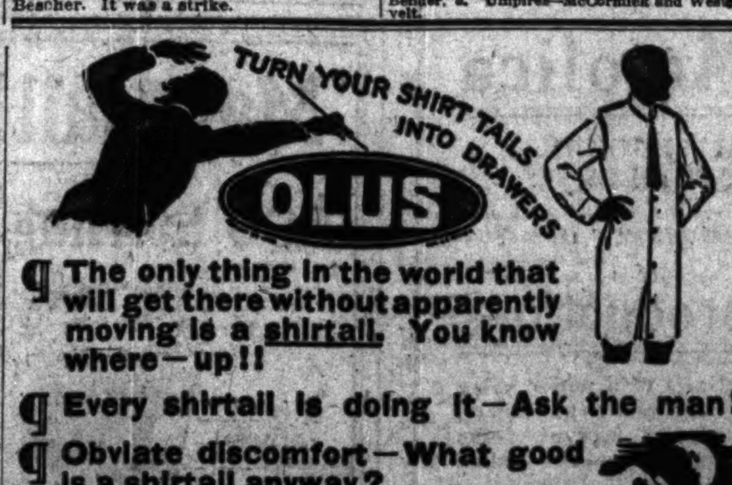

The only thing in the world that will get there without apparently moving is a shirtail. You know where—up!!

Every shirtail is doing it—Ask the man!

Obviate discomfort—What good is a shirtail anyway?

That means OLUS—the shirt with drawers attached—same price as the ordinary shirt because the tail material is used for drawers—sensible economy with endless hours of comfort.

If "OLUS" label isn't in the neck, it's a substitute and isn't coat-cut.

Important—Wear only an undershirt with Olus, no further underwear is necessary.

If your dealer cannot supply you, write us.

PHILLIPS-JONES COMPANY, Inc.
1199 BROADWAY, NEW YORK

LOOK at this new Star "sport" shirt; it's made for extreme comfort, and it has a very smart look, besides. It's the new idea for this summer.

You can see how good it is for tennis or golf. Comes in stripes or Scotch plaid madras; very striking patterns.

In any fabric to suit, $1.50 to $5.00.

Maurice L Rothschild
Southwest Corner Jackson and State

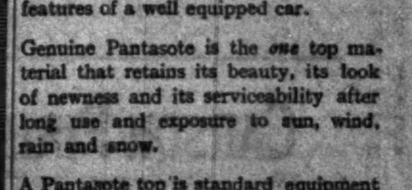

The man who is buying an automobile will, if he understands the things that lend character to a car and comfort to the owner, insist on having a Genuine

Pantasote TOP

It is recognized as one of the essential features of a well equipped car.

Genuine Pantasote is the *one* top material that retains its beauty, its look of newness and its serviceability after long use and exposure to sun, wind, rain and snow.

A Pantasote top is standard equipment on practically all the higher priced cars.

The Pantasote Company
1755 Bowling Green Building, New York City

An E&W RED-MAN COLLAR

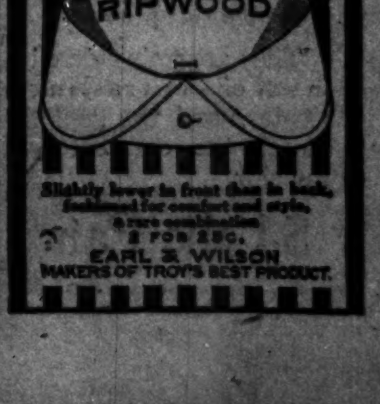

Slightly lower in front than in back, fashioned for comfort and style, a rare combination
2 FOR 25c.
EARL & WILSON
MAKERS OF TROY'S BEST PRODUCT.

CARSON PIRIE SCOTT & CO.

Tommy Tucker Suits and Cute Sailor Norfolks

THEY'RE as bright and crisp and fresh as a spring morning.

From a maker who is proud of them—from styles originated by this store.

At $2.95—

These are the Tommy Tuckers.

They come in imported white rep and with linen collar, cuffs and wide belt of blue or rose, also of black-and-white shepherd checks, with a piped breast-pocket, trimmed with white, red or blue galatea and large pearl buttons.

At $3.50—

These are the sailor Norfolks.

They come in gunmetal-gray, tan, blue or black-and-white striped chambray, with white rep collar, cuffs, wide belt and shield, with patch pockets and box plaits and with a black silk sailor scarf.

These new styles for little boys are but representative of assortments of washable suits for spring more varied than ever before and priced to make friends of all the mothers of little boys who see them.

Second Floor, South Room

CARSON PIRIE SCOTT & CO.

Featuring in This Display—

New Trimmed Dress Hats

Entirely New and Distinctive Modes

Fancy ostrich trimming, and again fancy ostrich trimming, it's the millinery call of the moment. And, as usual, these selections are among the very first to answer this very clear call with—

These Specially Priced Collections of Original Artistic Ostrich-Trimmed Hats

At $15

The collections present—Picture hats with pastel-tinted ostrich tips—Colonial hats with swirls of ostrich—

Shepherdess hats with drooping ostrich plumes—and a splendid variety of clever, unusual hats.

All with some touch of ostrich trimming.

Also an Early Showing of the New Grass-and-Flower Trimmed Hats at $15

Turbans, toques, tricornes and sailors in all the varied shapes of the season are trimmed with crisp, bright grasses and grains intermingled with flowers.

Fifth Floor, South Room.

MARSHALL FIELD & COMPANY

A Sale of 300

Charming Flower Trimmed Hats at $10

There is an individuality about these Hats rarely found at this price. Each has been created with a certain type of wearer in mind—created by artist-designers who work with the most beautiful fabrics and under French inspiration.

Flowers of rich, deep colors or palest tints—supple velvets or smart new ribbons have been employed with decided charm, on shapes of all sizes—from the broad-brimmed pastoral type to trim, close fitting turbans. Three are sketched.

Although we have made 300 of these Hats, we believe all will be sold on Wednesday, for any woman will be quick to recognize their *most unusual* value.

Medium Priced Section

Fifth Floor, North Room, State Street.

Mandel Brothers

Millinery salon—fifth floor

Here a conclusive refutation of every belief that distinction in headgear is to be had only at high prices.

Hats that are "strangers"

—none others like them—blue-and-white & black-&-white hats included:

300 at 7.50

—styles that are different; trimmings and colors that are different; wide brim hats, flower and ribbon-trimmed hats; also leghorns; all at 7.50. *Fifth floor.*

CARSON PIRIE SCOTT & CO.

"A Special" from the Annual Sale Are These

Crepe de Chine Negligees, Low-Priced at $7.95

But, indeed, each and every negligee in this sale has proved to be a "special"—in the quality of the crepe de Chine, in exquisite style, above all in value, offered at prices from $3.95, $5, $5.95, $8.95 to $14.75.

The simplest slip of a robe and the most elaborate boudoir confection offer almost unlimited choice of style and coloring.

So it was with difficulty that we decided on only one negligee to represent the section—

This Charming Coatee Negligee of Crepe de Chine Sketched Here and Specially Priced at $7.95.

The coatee is richly embroidered by hand in a lovely flower design. The skirt falls gracefully and is unusually generous in cut. It is an exceptional value at $7.95.

There Are Offered Also Special Values in Novelty Crepe Negligees at $1.95 and $2.95

These offer a variety of new modes, some with pleated, others with plain skirts—all afford a full complement of beautiful shades, rose, blue, lavender, green and pink.

Third Floor, North Room.

CARSON PIRIE SCOTT & CO.

Special Display and Sale of

Reed Lamps

About 300 reed lamps are included—floor lamps, reading lamps and table lamps in the most popular new color schemes, such as colonial gray, frosted brown, opal, fumed, black-and-white and old ivory.

We specially offer attractive floor lamps fitted with large dome shade, lined in cretonne, at —$15 complete.

And 300 very pretty Japanese wicker table lamps in old ivory or fumed brown, with shades lined either in silk or cretonne, special at

—$7.50 complete.

Fifth Floor, North Room.

The Ginori Exhibit

ANTIQUE CHINA CAPO DI MONTE

Pieces loaned by Marquis Lorenzo Ginori from his collection at the Doccia Museum

Artistic Majolica

MYTHOLOGICAL SUBJECTS
HISTORICAL FIGURES

AS WELL AS THE FINEST OF

Modern Reproductions

¶ In most of the industrial arts of a nation some name stands out in high relief above all others, gaining world-wide reputation on account of the peculiar excellence it represents. For Italian ceramics, that name is GINORI.

¶ The present exhibit is the only one of its kind ever held in America, it is more significant than any we have attempted.

THE PUBLIC IS INVITED

MARSHALL FIELD & COMPANY

Second Floor

Marshall Field & Co

THE MARSHALL FIELD & COMPANY CHORAL SOCIETY CONCERT THURSDAY, APRIL 15th, 1915

Conductor—Thomas A. Pape—Assisted by
Mr. James Goddard, Baritone
Mr. John B. Miller, Tenor
Mrs. Permelia Newby Gale, Contralto
Mrs. Katherine Howard-Ward, Organist
and
Members of The Chicago Symphony Orchestra
AT ORCHESTRA HALL

Tickets on Sale at Box Office

Beginning This Morning—A Great Sale of

Women's Handkerchiefs

(Embroidered)

Greatly Reduced to

18c 25c 35c 50c

Thousands of Handkerchiefs that could command a much higher price. Some that were purchased at an exceptionally low figure and others taken from our regular stocks. Plain hemstitched, scalloped edges, colored borders and designs—practically every style in embroidered Handkerchiefs is included.

It is indeed an opportunity for Women who desire dainty high-grade Handkerchiefs to purchase them at very moderate prices.

First Floor, Middle Room, State Street

Marshall Field & Co

500 Sterling Silver Photograph Frames

4¼ in. x 5¾ in.
Specially Priced
$2.50

To acquaint the public more thoroughly with our excellent stock of Sterling Silver Novelties and Photograph Frames we offer this very good value.

These Frames are excellent in weight, beautifully finished with engine turned stripes and a diamond shield, which we will monogram without extra charge.

Silver Section, at Washington Street Entrance.

Mandel Brothers

Where costuming is held an art

ELIMINATING every "ordinary" feature and then copying or adapting the brightest characteristics of "high cost fashions," we have touched "high C" in our production of these jaunty

silk frocks at $20

—one as here illustrated—each representative of a distinctly new mode. They are made of soft gros de londre taffeta with silk chiffon sleeves and smart trimmings of lace at neck. Navy, copenhagen blue, wistaria, reseda, black and all-white. *4th floor.*

Mandel Brothers

Negligee shop—fourth floor

Figured silk kimonos, 3.95

—manufacturer's sample line at a saving of about one-third

They are of heavy silks and satins and in empire and loose models. All sizes and desirable shades, 3.95.

Special lot satin "Bernos" kimonos, 3.95

The satin of a durable quality in flowered patterns and all shades; the kimonos in cape coat model. *Fourth floor.*

Mandel Brothers

The store "famous for silks"

Shower-proof all-silk foulards for 50c

—standard quality fabrics that regularly are 85c yard

They are 23 inches wide and the best all-silk printed foulards made or sold in America—the designs and color combinations in a good assortment and as exclusive as a copyright can make them. *Second floor.*

CARSON PIRIE SCOTT & CO.

A Bit of News About Spring Styles in the

New Fancy Silk Gloves

The very new, very smart styles in short silk gloves are included in this new assortment.

Especially worthy of note are the gloves with accordion ruffles, a distinctly novel feature in gloves.

They are embroidered in self or contrasting shades, and the ruffles match the embroidery in color.

$1 the Pair

First Floor, North Room.

...others
...th floor
...very belief that dis...
...only at high prices.

...strangers"
...m—blue-and-
...ats included;
...7.50
...gs and colors that
...ower and ribbon-
...t 7.50. *Fifth floor.*

...others
...d an art
...dinary" feature
...pting the bright-
...haracteristics of
...h cost fashions,"
...have touched
...h C" in our pro-
...tion of these
...y
... silk
...rocks
...t $20
... as here illustrated
...h representative
...stinctly new mode.
...are made of soft
...de londre taffeta
...ilk chiffon sleeves
...smart trimmings
...e at neck. Navy,
...hagen blue, wis-
...reseda, black and
...ite. *4th floor.*

...thers
... floor
...onos, 3.95
...ble line at
...one-third

...nd in empire and
...ble shades, 3.95.
... kimonos, 3.95
...ered patterns and
...model. *Fourth floor.*

...thers
...silks"
... all-silk
...r 50c
... fabrics
...35c yard
...t all-silk printed
...the designs and
...ent and as exclu-
Second floor.

SECTION TWO. GENERAL NEWS, SOCIETY, MARKETS, WANT ADS.

The Chicago Daily Tribune.

THE WORLD'S GREATEST NEWSPAPER

CIRCULATION OVER 500,000 SUNDAY OVER 300,000 DAILY

WEDNESDAY, APRIL 14, 1915. * * 15

BOX CAR WASTES MOST OF ITS TIME IN BAD TERMINALS

Needs Swifter Loading and Unloading and Movement on Road, Says Hyde.

CHANCE FOR SAVING.

BY HENRY M. HYDE.

WE WILL

Watching the endless trains of brown and yellow freight cars which puff in and out of Chicago—the greatest railroad center in the world—one might easily get the impression that the humble box car is one of the busiest and most efficient vehicles in the world.

One naturally thinks of a freight car as a big box on wheels, which is packed full of goods in a few hours and then sent speedily away on a long journey across several states. One imagines it rolling along hour after hour, day and night, until it reaches its destination. There it is quickly shunted to a side track, promptly unloaded, almost as quickly loaded again, and started back over the rails to the place it came from.

The average man would probably guess that a freight car spends at least half its time in motion between stations. Knowing something about the engineering achievements of railroad managers and the great advances they have made in the power of engines and the weight of train loads, the average man would feel safe in assuming that in the handling of freight traffic—from which comes practically all the railroad's profits—they are equally efficient.

Wasteful and Inefficient.

But as a matter of fact the railroad freight car, as at present handled, is most wasteful and inefficient.

The average trip of a freight car occupies fifteen days. But of that time the car is actually under way—moving along the track between the points of shipment and destination—only one and five-tenths days. Nine-tenths of the time is spent in loading and unloading, in making up and switching and in transferring from one railroad line to another.

For instance, out of every fifteen days a freight car spends almost as much time on the way to or in the repair shop as it does actually turning its wheels on the road. It actually travels a day and a half; it spends in getting itself repaired 1.34 days. It takes 2.5 days out of every fifteen to get a freight car transferred from one railroad to another and 1.75 days to get it shifted from the terminal yards to loading and unloading tracks.

Twenty-four Miles a Day.

When one learns these things he is not surprised to hear that the average distance traveled by a freight car in a day is a little less than twenty-four miles—which would not be a surprising journey for a single hour.

Altogether, out of the fifteen days consumed in the average freight car trip the railroad company has the car in its possession almost two-thirds of the time, the shipper and consignee holding it a little more than one-third.

Ten hours out of each twenty-four are spent by the railroads in switching, shifting, and transferring the freight car from one line to another. The fact that these movements take so much time is chiefly due to the poorly arranged and improperly located railroad terminals. Railroad managers, headed by James J. Hill, realize and admit that the terminals are the weakest feature of American railroads.

Terminals Greatest Opportunity.

L. F. Loree, president of a number of railroad companies and one of the prominent railroad men of the country, says in discussing this point, "While the other possibilities in reducing the delays in freight car movement and bringing about a fuller utilization of freight cars are by no means negligible, here center the largest opportunities of reducing the delays that are wasteful of time and money alike."

In Chicago, where more freight is handled daily than anywhere else in the world, the question of railroad terminals and their efficient use is particularly important. A large number of widely scattered freight terminals, such as exists here, makes delay in the handling of freight a certainty.

For more than one-third of the time occupied by the average trip of a freight car, the car is in the hands of the public—the shipper and the person to whom the freight is consigned. Of the total of fifteen days about five and one-half days are consumed by them.

Want More Demurrage.

Usually the shipper is allowed forty-eight hours to load the car and the road does not begin to count the time until 7 o'clock the morning after the car is put in place. After the two days are up a charge of $1—called demurrage—is made for each succeeding day. The consignee has the same time in which to unload the car.

Often a car will be kept for a week, the consignee, for instance, finding it cheaper to pay $1 a day than to provide extra storage room for the freight it contains.

The railroads claim that the charge made for detaining a car more than two days is much too low. In California the state board has fixed the demurrage rate at $3 a day and as a result the cars are seldom held beyond the first forty-eight hours. In Canada a sliding rate has been established, the amount of demurrage increasing with each day the car is held.

At present the gross earnings of a freight car average $2.55 a day. If by better management the cars could be kept in active service a larger proportion of the time and in this way their earnings increased even a few cents a day it would seem that the present financial troubles of the railroads would be in a fair way to be solved.

Star Witness for Postal Company.

EDWARD REYNOLDS

DOCTORS OPPOSE NEW HEALTH ACT

Chicago Medical Society Calls Bill Hodge Podge and Points Perils.

Resolutions protesting against proposed laws whereby two administrative boards for the state board of health will be provided, and urging revision of present laws regarding licensing of physicians, and providing for birth and death registrations, were adopted at a monthly dinner of the council of administration of the Chicago Medical society held in the Hotel Sherman last night.

Dr. Charles J. Whalen presided.

The resolutions protest against house bill No. 240, which provides for the creation of two administrative boards for the state board of health.

Calls Bill Hodge Podge.

The resolutions read in part:

"The bill is a hodge podge of existing laws, some of them changed to suit the views of individuals not sufficiently informed as to the needs of the state in health matters and the licensing of physicians and other practitioners.

"Every man with a grudge against his neighbor would demand that the health commissioner require him to clean up his back yard, and requests for examination into contamination of every brook in the state would be received.

Opposes Dual Standards.

"The Chicago Medical society is opposed to the establishment of more than one standard for admission to the practice of medicine.

"This bill means the rewriting of the medical practice act, thus endangering the health of the community and the high standard for admission to practice of medicine that will afford opportunity for various 'paths,' 'cults,' and 'isms' to secure separate licensing boards which they have sought for a decade."

RISKS NECK FOR MOVIES.

Husband, Absolute Maximum in Film Fans, Admits Leaping from Window to Go.

The greatest movie fan of 'em all was a defendant in the Court of Domestic Relations yesterday. He was Anton Kawalski, and, according to his wife's testimony, he risked his neck the night of April 4 to get to a picture show.

"I locked him in his room on the second floor because it seemed the only way to keep him home," she testified. "He jumped out the window and never came back."

Mrs. Kawalski said she had suffered a change of heart. She promised that if Anton returned to her she would go to the movies with him whenever he wished. Anton, being agreeable to a return on such conditions, was discharged.

MOVING?

Don't forget to send us your old and new address, so that you may not miss single issue of THE Tribune.

Phone Central 100

VICTIMS SAY HIS CONSCIENCE PAID

Law's Peering Eyes Forever with Chileski During World Flight.

After a four year flight, which led across many seas and through far cities, Ignatius J. Chileski, formerly a trusted Chicago attorney, who absconded $50,000 short in 1911, turned back to die in poverty and under an assumed name in Chicago.

Only the wife he deserted, his son Paul, and his daughter and sisters stood by as the body was lowered to its grave in St. Adelbert's cemetery yesterday.

"Now we forget him," said Mrs. Chileski quietly when she had returned home. "He is dead and can do no more good or evil."

"We will not discuss my father at all; the book is closed," said Paul Chileski, whose career at the United States Naval academy was cut short by his parent's flight. "He is past blaming or pitying."

"Book" Is Closed.

And, except in the memories of some of the Polish citizens of Chicago who were victimized by Chileski, "the book" was closed when Ignatius J. Chileski died as Joe Wagner at the county hospital last Saturday night.

"Chileski is dead; I forgive him," said one of those who trusted him after the funeral. "He paid; I saw him at the hospital, and I know he paid. How? Conscience. O, yes, conscience. Didn't he tell me? What good did the money do me?" he asked, and I said I didn't know.

"Then he told how he fled from city to city and behind every mustache was a detective. Could he enjoy the stringed orchestras around the open air tables in Budapest when the leader looked at him and seemed so knowing? Why did the waiters always look at him so sharp unless they were spying on him?

"All the world was the law to Chileski. He told me just before he died. Maybe hereafter there comes no purgatory; but all the same Chileski has paid."

Slipped Back Into Town.

Just five months ago Ignatius J. Chileski slipped back into the city where he had once held a high place in the esteem and confidence of the Polish residents. He had aged years, and was broken in health and spirit. He took a room at 419 East Forty-fifth street, and procured employment at odd jobs requiring little skill and poorly paid.

During his flight about the world Chileski had contracted consumption, and it was the rapid development of the disease which finally broke his nerve and determined his return to Chicago. For more than a month after his return he kept his presence in the city from his family, but finally, through some common acquaintances, he was discovered. After that a scant communication was kept up between them until Chileski was forced to go to the county hospital.

MOVIE THEATERS BIG AID IN FIGHT AGAINST SALOONS.

"Dry Federation" Head Says Film Houses Keep Men Away from Barrooms and with Families.

Neighborhood picture theaters are a great aid in the campaign against the saloon, according to George F. Rinehart, superintendent of the Chicago Dry federation, who addressed the Hawkeye Fellowship club at the Auditorium hotel yesterday.

"The family picture theater has gone a long way toward keeping men out of saloons and with their families at night," said Mr. Rinehart. "These little theaters throughout home districts afford excellent amusement, fill in the gap the saloon has filled, and demonstrate to the men they can get along just as well without spending their money for drink at the saloons."

Mr. Rinehart predicted Chicago would be voted "dry" in 1916. "We fought sixty years for five prohibition states and then gained ten more in the last two years. The reason is simple. People realize the enormous economic waste brought on by the liquor traffic."

ADMITS KEY MEN ARE UNDERPAID; SCORNS UNIONS

Western Union Official's View, However, Is Decried by Postal Vice President.

BITTER TOWARD LABOR HEADS

A variety of causes and remedies for unrest in the telegraph industry was suggested in testimony presented by employers and union officials before the federal industrial commission yesterday at the Hotel Sherman.

Belvedere Brooks, vice president of the Western Union Telegraph company, agreed with President Newcomb Carlton that telegraph operators are underpaid. He asserted emphatically that the company will have nothing to do with the Commercial Telegraphers' union.

Mr. Brooks' attitude toward union recognition was shared by Edward Reynolds, vice president and general manager of the Postal Telegraph and Cable company. Mr. Reynolds, however, contradicted the Western Union officials on the subject of wages, contending the operators are not underpaid and asserting that "there is no industrial unrest among the employés of the Postal Telegraph company."

No Evasion by Reynolds.

Mr. Reynolds answered every question without evasion. He displayed complete knowledge of labor conditions and other matters of detail in the company's offices throughout the country.

"I defy you or any one else to find any dissatisfaction among the employés of our company," Mr. Reynolds said, in answer to a question put by Commissioner A. B. Garretson.

"My home is in New Rochelle, N. Y. I have not been home since January because I have traveled all over the country visiting our offices, talking with our employés, and doing everything in my power to standardize the work and humanize conditions."

Not Ally of Western Union.

The witness explained the company has no relations with the Western Union company, that it is made up of about forty separate corporations in the several states, and that it has about 15,000 employés, including messenger boys.

"What is the labor policy of your company?" Chairman Frank P. Walsh asked.

"Our company has a union of employés—an association through which grievances may be aired. No question of wages has arisen since this association was formed, subsequent to the strike of 1907."

Mr. Reynolds admitted membership in the Commercial Telegraphers' union might be considered cause for refusing to employ an operator, though an operator who has been discharged by the Western Union company, he said, might be employed if there was nothing else against him.

Company Controls "Union."

Mr. Reynolds admitted that the employés' association is controlled by the company's officials and that no changes in the rules may be made without their consent. Members enjoy sick benefits.

"If the employés should wish to change the wage scale and shorten the hours of labor, what would be their procedure?" Commissioner James O'Connell asked.

"There is no procedure necessary," Mr. Reynolds said. "We keep our people satisfied by regulating the pay of the individual workers.

Vice President Brooks of the Western Union dated the company's present enmity to the union to 1907, when the men went on strike in San Francisco, he said, on the day following the adoption by the company and the union executive committee of an arbitration agreement brought about in New York and Washington through the mediation of Dr. Charles P. Neill, then federal labor commissioner.

Doubts Union Officials.

He added the company had no confidence in the union officials, but it might be induced to deal with an acceptable committee.

"If we had men like H. B. Perham of the Order of Railroad Telegraphers on the committee we might arrive at an understanding," he said.

Mr. Brooks agreed with President Carlton that telegraphers are underpaid and should receive at least $100 a month. He said if he were an administrative officer he would give them more money if earnings permitted.

Henry Lynch of Winnipeg, Can., testified that he was forced by the Western Union and Postal company's "blacklist" to become a "man without a country" and seek employment in Canada. He praised Canadian employers as being "less sordid and grasping" than American employers.

Must Recognize Union.

"There can be no industrial peace for the Western Union and the Postal companies until they recognize the union and do business as other people do," said President Perham of the Order of Railway Telegraphers.

E. G. Barrett, an employé of the Western Union in Chicago, spent an uncomfortable hour on the witness stand. He was forced to admit having worked as a spotter for the company in various cities.

Chairman Walsh announced that because of the physical condition of Robert T. Lincoln, the commission has decided not to compel him to come to Chicago. Mr. Lincoln's testimony will be taken later.

KILLED AS TEAM RUNS AWAY

Fritz Rush of Lansing, Ill., Dies When Horses Hauling Roller Become Unmanageable.

Fritz Rush of Lansing, Ill., was killed yesterday in that village when a team of horses attached to a roller which he was driving ran away.

Mayor Elect Thompson and His House Boat Party.

Left to right: PIKE, PUGH THOMPSON

HIS FIRST FISH

"GOLD COASTERS" TRIUMPH IN LAKE FOREST ELECTION.

Sunday Movies Lose Out Despite Hard Fight by Mrs. H. C. Chatfield-Taylor—Heavy Vote Cast.

"Gold coasters" and opponents of Sunday movies triumphed in the Lake Forest election yesterday. William Mather Lewis, "gold coast" champion, was elected mayor with a plurality of 242 and the proposition to keep the suburb's motion picture houses open seven days a week was beaten by 59 votes.

The vote established a new record for Lake Forest. Five hundred and thirty-eight ballots were cast by women and 679 by men. Mrs. H. C. Chatfield-Taylor worked hard for the Sunday movies, but she was not able to swing even a majority of her own sex.

The heavy woman vote was not cast until afternoon. Among those who voted were Mrs. Horace H. Martin, Mrs. Slason Thompson, Mrs. Van Wagenen Alling, Mrs. Aratha Reid, Mrs. Charles B. French, Mrs. Carter H. Fitzhugh, Mrs. Harriett B. Trowbridge, Mrs. Orville Babcock, Mrs. Uri B. Grannis, Mrs. John S. Nollen, wife of the president of Lake Forest university, and the Misses Augusta, Florence, and Edna Stuart.

William Dickinson was elected city treasurer over Thomas H. Horan and Gordon Kelley beat John Redmond out for city supervisor. L. H. W. Speidel won out for city marshal by only 10 votes.

The three aldermen elected were Thomas Douglas, Keene Addington, and Robert Dawson.

NAB DEAD MAN'S COMPANION

Trainmen Find Him Kneeling Beside Mangled Body Near Railroad Tracks.

The mangled body of a man believed from a Chicago peddler's license found in his pocket to be Michael Lyons of 901 Washington boulevard, was found beside the Northwestern railroad tracks between Mount Prospect and Arlington Heights last night by the crew of a passenger train. Another man found kneeling beside the body was locked up.

MASKED MAN OF MYSTERY WANTED HERE FOR THEFT.

Chicago Detectives Go to Cleveland in Effort to Link Prisoner There with Local Yegg Jobs.

Cleveland's "Man of Mystery"—mysterious even to shielding his features with a red mask when arraigned there yesterday in court—is no longer a "Man of Mystery."

He is Harry Calhoun, the Chicago police say, and is wanted here on a charge of blowing three safes in a building at 2845 West Nineteenth street, occupied by the Babson Brothers, a mail order firm, and the Burlington Watch company.

He is said to be one of a gang of yeggmen who bound the watchman on March 27 and stole watches and jewelry valued at $5,000.

Two years ago Calhoun went to Cleveland, according to dispatches received last night, and opened offices. He appeared to be a prosperous business man. He developed social connections and soon became a member of the Cleveland Athletic club. He spent most of his afternoons motoring or on the golf links with other club members.

Monday, however, two detectives chanced to see him enter a pawnshop with a handbag. Investigation revealed a dozen watches he could not explain. His office was searched and watches worth $5,000 were found.

Criminal records showed he was sought by the Chicago police.

Chicago detectives left last night for Cleveland. Calhoun, it is said, will fight extradition.

AUTO BANDITS RAID SALOON.

Lock Up Proprietor's Wife and Five Customers and Tap Till for Fifty-five Dollars.

The police last night were searching for five men in an automobile. The five locked Mrs. Henry Lis, wife of the proprietor of a saloon at 2045 Hillock avenue, and five customers in the basement and escaped with $55 which they took from the cash register.

THOMPSON MIXES WORK AND PLAY IN CABINET SEARCH

Helps Load Boat with Coal and Shows Way He Intends to Run Chicago's City Hall.

"SPEED AND PEPPER" SLOGAN

BY PARKE BROWN.

Naples, Ill., April 13.—[Special.]—To forty of his close friends and followers, including a number of aspirants to cabinet positions, Mayor-elect Thompson of Chicago today gave a convincing ocular demonstration of the manner in which he intends to direct and manage the city hall after April 26.

Shortly before noon of the first day of the "down the river" trip the sidewheel steamer Kabekona ran out of coal. Plenty of fuel was at hand at the mouth of a little mine, but there was no one to load it.

"All hands ashore!" was the order of Commodore Thompson, and in a jiffy there was at work a gang of "stevedores," among whom were James A. Pugh, Eugene E. Pike, Charles A. McCulloch, and M. J. Faherty. Mr. Thompson himself set to work, but dissatisfied with the progress he shouted "Speed! Pepper! Ginger!" and emphasized his orders with whistling swings of a stout rope end that sang dangerously near the persons of his followers. In less than ten minutes the Kabekona was loaded and had resumed its trip down stream.

This was an example of the fun that marked the first stage of the week's resting trip taken by the mayor-elect and his party of friends.

Opens New Gulf Service.

The voyage marks an opening of a Chicago-New Orleans service by the Chicago, St. Louis and Gulf Transportation company, and its officials are doing all in their power to make the junketers happy.

If any one had called appointments or other city hall business since leaving Chicago the conversation must have been in the sign language and it could not have covered more than three seconds.

From the "roof" to the "ground floor" the chat has been of funny incidents in the campaign, of athletics, of yachting, or of other things. In all Mr. Thompson has taken the lead.

Clothes intended for roughing it became the order of the day as soon as the Kabekona started sliding down the river from the docks at Peoria. The majority of the party was out of doors nine-tenths of the time.

Kabekona Covered with Colors.

The Kabekona wears a variety of colors. At the bow is the commodore's flag. Nearby are the buntings of the Chicago Yacht club and the associated yacht and power boat clubs, and above the pilot house Mr. Thompson's own bunting of black and gold, carried on more than one victorious cruise by his boat, the Velmore. The only member of the party who has not joined in the spirit of the outing is Charles H. Sergel, new city treasurer. He is afflicted with an aching tooth.

In the morning the journey toward Memphis will be resumed, with a no-stop schedule before the arrival at St. Louis. In response to an invitation to speak before the business men's association of that city tomorrow Mr. Thompson sent word he probably would not be on hand until Thursday noon but would be glad to speak before the organization at that time.

FRICTION OVER SLATE MAKING

Montgomery, Ala., April 13.—[Special.]—The first squabble in forming the organization of the new Chicago city council was forecast today in quiet discussions among members of the slate making committee who are en route to Biloxi, Miss.

A formidable movement was started by the Republicans to oust Ald. John A. Richert from the chairmanship of the committee on finance, a post which he has held for four years.

They implied the recent Republican victory entitled them to this place, which is equal in importance to that of a cabinet officer.

To offset this move the Democrats argued that the quality of Richert's work and genuine nonpartisanship should dictate the retention of the Democratic alderman as chairman. The slate makers are pledged to nonpartisan principles.

Friends of Ald. James Lawley declare he is the choice of Mayor Elect Thompson for the place. Ald. William F. Lippe and Lewis D. Sitts, both members of the slate-making committee, have been mentioned. One of the Democratic slate makers urged Ald. Charles E. Marriam.

LAKE SUBMARINE GETS HIM IN CELL

Homer L. Jones, Thought of Streator, Ill., Under Arrest in New York.

A young man, believed to be Homer L. Jones, whose father, W. B. Jones, is head of the Streator Boiler works at Streator, Ill., and wealthy, is under arrest in New York City on a charge of forgery.

Dispatches from the east said that Jones asserted he was interested in a submarine built on the great lakes and offered to the French government; that he married Mrs. Anita Pierson in Philadelphia two years ago, and that within the last couple of weeks he had taken another wife, a movie actress.

In Streator it is considered likely that the Homer L. Jones under arrest is the young Homer Jones Streator knows. The Streator Jones, now about 20, is said to have been getting into trouble and out again since he was 17. At 17 he forged his father's signature on checks and cashed them in Streator.

Later, after a period at boarding school, in which he acquired a reputation as a sort of Beau Brummel, he got a job in a Chicago department store. Five or six years ago, according to THE TRIBUNE'S Streator correspondent, Jones got in another forgery mixup here. He married a girl named Pearson, but left her while they were living in Streator. There is no record of a divorce.

FORBIDDEN TO SCRUB, GIRL RUNS AWAY FROM HER HOME

Estelle Hirsch Leaves Note That She'll Go Where She Can Clean as Much as She Likes.

More than one Cinderella has run away from home because she was kept busy scrubbing the kitchen floor—but with Estelle Hirsch it's different.

There isn't anything Estelle would rather do than scrub the kitchen floor. She liked the job so much that she averaged two scrubs a day. Her mother begged her to spare the floor and the brush.

"Working where it's damp is bad for my rheumatism," she complained. The floor's getting waterlogged."

Still Estelle kept on scrubbing. Her father, Ignatz Hirsch, spoke harshly to her. Virtually he forbade her to scrub the kitchen more often than three times a week. Yesterday Estelle was reported missing from her home at 2229 Park avenue. Behind she left this note:

"I'm going to find a new home where they'll let me scrub when I feel like it. Good-by."

INDICTS PRESIDENT ELECT OF ST. LOUIS ALDERMEN.

Grand Jury Returns True Bill for Forgery Against A. H. Frederick —Other Frauds Charged.

St. Louis, Mo., April 13.—August H. Frederick, who last Tuesday was elected president of the St. Louis board of aldermen—a position in which he would share with the mayor and the city controller the responsibility of drafting the annual city budget—today was indicted for forgery in the first degree.

It was alleged that Frederick forged a deed of trust which he sold to a personal friend for $3,500. The grand jury still is investigating his affairs with relation to whether other deeds of trust alleged to

NABS BURGLAR JUST IN TIME

Clayton H. Robinson Surprises Him Carrying Bags of Jewels from Apartment.

Clayton H. Robinson of 841 Wilson avenue nabbed one of two men he says he found carrying three grips of jewels and clothing out of the Robinson apartment last evening. The second man escaped. The other was turned over to the police.

MICHIGAN STUDENTS GIVE 'ALL THAT GLITTERS.'

College Men Make Dashing Leading Ladies and Stunning Chorus Girls in Amateur Play.

Adelaide Devon, Annette Vincent, Madame Bronsean, and Dorothy Jordan were queenly girls—until they talked. They talked in varying degrees in the bass clef. They were the leading ladies in "All That Glitters," the student comic opera of the University of Michigan, which was given last night at Orchestra hall.

The part of Miss Devon, an aesthetic dancer, was taken by Durward Grinstead, who danced the "storm dance" with Maurice H. Dunne, son of Gov. Dunne, as one of the features of the opera. The governor's son appeared also as a rough taxi driver in the first act of the opera. The other girls' parts were taken by F. W. Grover, G. L. Cook, and L. E. Hughes.

Among the special song hits were "I Want a Hero," sung by F. W. Grover as Annette; "Waiting," a duet by Grover and Harry Carlson as Albert Stoddard, a young lawyer; and "When a Man Loves," by Grover and George R. McMahon as Dick Jordan.

FLICKERINGS from FILM LAND
by KITTY KELLY

A second installment of Kitty Kelly's interesting interview with the world's greatest slapstick comedy producer will be printed tomorrow. On Thursday and Friday Miss Kelly will tell of a visit with Blanche Sweet and later will tell her Flickerites about a chat with Dorothy Gish.

How Sennett Makes Keystone Comedies

LOS ANGELES, Cal., April 13.—"There, take that picture," Mack Sennett indicated the accompanying one. "I like it. I look like a handsome fellow there—this other one, I don't know what was the matter with me when it was taken," and he laughed that infectious laugh of his that I wish we could get on the screen.

In spite of his own approval of it the photograph doesn't look exactly like Mr. Sennett, for he is never still enough to get settled into a mental image. He is a moving picture all of the time, talking with his hands, his shoulders, his eyebrows, the Keystone screen comedian every minute, plus the invaluable adjunct of a voice with a mind behind it.

"Yes, I'm busy all the time," he explained as he led me into his snug little office out at the Keystone plant. "Not with hard work, but busy work, and I have to keep my mind on it every minute."

We plunged straight off into the story of Keystoneism, which began about four years ago when Mr. Sennett left the Biograph company and with Mr. Kessel and Mr. Bauman, organized the present institution.

"They had a little money and I had been successful, or called somewhat successful, "he qualified modestly. "You know you can't ever say you are successful. Gosh, you never can feel too certain, because sure as you do you are apt to stub your toe on something. You stop trying, and then it is all up with you.

"We formed our little company and we worked on the principle of putting our efforts and our money into our pictures, not into expensive studios and fine offices. We weren't selling stock so we didn't need grand offices. We were selling pictures for the screen and we put everything there.

"Why, I remember back in New Jersey when we didn't even have an automobile. We hired a team to take our company around, which only cost $7 or $8 a day, while a car would cost $25. For the difference we could get several extra people at $3 to $5 a day. There we were saving oh comfort to put more into the picture.

"When locations were near at hand we walked and carried our props ourselves, everybody from comedian to extra taking his share.

"And there are people who talk about the Sennett luck and the accidents that have moved me along. Luck! Accidents!" exclaimed Mr. Sennett, with a fine large enjoyment of his joke. "Accident! Working eighteen hours a day—taking pictures all day and working all night on stories or assembling negatives—I'd just like to know what kind of an accident that is. The people who talk about it have been spending the years around having a good time and now they say 'accident' and 'luck' to me.

"Around here now I have eight companies working and I keep in touch with every scene. I know what everybody is doing all of the time. That's enough to keep a man's mind on the jump, but I've trained myself to take it level; to be pleasant about everything and to see everybody on every detail that comes up in connection with the business.

"It's human to be grouchy and peevish sometimes, and to have nerves, but I can't allow myself to do that here. If I snapped and snarled at one person and another I wouldn't be a very pleasant person to have around the place, would I?" and he stopped for confirmation, which he received.

"Discipline, that's what it took, hard discipline, for me to take things that way, but I had to do it."

(To be continued tomorrow.)

LOVE LETTERS

DORIS BLAKE SAYS:
"It is easier for a man to tell a woman he loves her when he doesn't than when he does."

If you know how to write a love letter or if you have in your possession a letter that has heart interest or comedy or lots of love in it, send it to me at once. "The Tribune" will pay $5 for every letter published. Address Doris Blake, "Chicago Tribune."

Met by Flirtation.

"Dear Miss Blake: Some time ago my chum and I flirted with two young men in a movie show. These young men walked up toward our house, but did not take us all the way, we saying that we did not want them to. The young gentlemen gave us their addresses and we gave them our names and addresses; but I gave the young man I walked with my business address.

"Since that time, however, I have 'broken up' with my chum, and the young man I walked with and I are clandestinely corresponding. My mother knows nothing of this flirtation.

"Please, Miss Blake, advise me what to do. The young man seems to be very nice and in all ways respectable. Shall I continue to write to him or shall I just 'break up' with him?

"WINSOME WINNIE."

Don't you think it's a little risky to get acquainted with a young man in that way? If you are sure that you want to continue the acquaintance, though, the best thing for you to do is to invite him to your home to call so that your mother may meet him, and then, if she doesn't object, you might become better friends.

HINTS FOR THOSE ABOUT TO TAKE UP GOLF.

THE best Art Work is done with

Devoe
Art Material

There isn't any better to work with.

If you're not using Devoe you're limited in your work.

Oil Colors—Single, Double, and Extra Large or Studio Size Tubes.
Water Colors — Cakes, Pans, Jars, and Tubes.
Brushes—for every purpose. Largest and most complete line in America.
Canvas — all surfaces; both linen and cotton.
Academy and Canvas Boards; Oils, Varnishes, Mediums, etc.
Outdoor sketching material a specialty.
Everything for China Painting and Decorating, including White China—Belleek and other wares.

Devoe
114-16 W. Lake St., near State. Elevated trains stop at our door.

Fashions from London

LONDON—[Special Correspondence.]—In a recent article I spoke of the large headed hatpins which form the trimming of so many of the newest millinery models. And each week new and effective specimens of these same large hatpins are introduced. Some of them are thickly covered with closely curled feather trimming, while others are covered with richly jetted tulle in many different colors.

The chief thing is that these pins must be large and ornamental and that they must be moreover sufficiently elaborate to form the sole trimming of a morning hat made of silk or straw.

Furthermore, it seems that we are to have a real rose season. By this of course I mean artificial roses. Already we find stunning rose trimmed hats and toques exhibited by the leading milliners, and as the year advances the fashion will doubtless take a still stronger hold on pretty girls and charming women. As a rule, these roses are rather small and compact. There are exceptions to this rule naturally, but I am not speaking now of exceptions.

The craze of the moment is the small, close fitting cap or toque which is completely covered with rather small roses and trimmed with carelessly arranged ribbons, the latter being in velvet or in oxidized silver tissue.

One handsome model was a quaint, close fitting cap of Scotch outline, completely covered with taffeta roses in a deep shade of beetroot red. The cap was supple and quite low in the crown; in fact, it was all crown and no brim, and a length of oxidized silver ribbon was passed over the top and tied at the right side, close to the hair, in a loose bow which had floating ends. In some way the little model suggested the jaunty caps which in days gone by used to be worn by recruiting sergeants in the English army.

Still another striking model was composed of the new mixed straws—black, red, and white straw loosely plaited. The domed crown was covered with white crepe de chine and the trimming consisted of black silk ribbons and large black pompons. These loosely plaited, mixed straws are in great favor with the best Parisian milliners. Rarely lovely combinations of colors are obtained in this way and in many cases woolen and metallic threads are introduced in the plait.

Street suit of blue serge with skirt ultra plaited and ultra full.

MARION HARLAND'S HELPING HAND
by Marion Harland

Stamping Patterns and Magazines.

"Thank you many times for the interest and help in finding the coveted mandolin, which has been supplied by a friend. I would like to offer a few stamping patterns, a year's magazines, and, I hope, later, something else useful, though I cannot afford to pay postage.

"MRS. E. F. A."

Who said, "I was helped; therefore, I help?" There is a question to be answered by the constituency. The truth of the saying is illustrated continually in the working of the H. H. C. Yet have I ever told here of the eastern apologue of the "reception" in heaven of the virtues, when the lord of the feast had to introduce two who had never met on earth? They were Benevolence and Gratitude. Beloved constituents, I have abundant reason to be "persuaded better things of you."

Knitting Needles to Donate.

"I have several sets of steel and bone knitting needles which I should be glad to give to any one who would find them useful. I will send them by parcel post to any address. EMILY L. B."

The whole world of women is knitting now. Your gift will be gratefully received when your address has been obtained by emulous workers for the Belgians or for the poor and naked at our doors. Let us know when the supply is used up.

Magazines for an Invalid.

"I have 'oodles' of good magazines which I would be glad to give to any poor shut-in who would enjoy reading good stories. MRS. H. W. L."

"Oodles" may not be a "dictionary word"—although the lexicon at my elbow gives it as "a Tennessee colloquialism, meaning abundance—origin obscure." It is a welcome sight in the sense in which our lively member uses it. We can think of no other word that would please more. We owe her other benefits, and are always her obliged co-workers. The "oodles" will be thankfully called for. Let us know when they have passed from your keeping. I hold your address.

BRIGHT SAYINGS of CHILDREN

"The Tribune" will pay $1 for each childish saying printed. The stories may be sent in either by children or their parents. The only condition is the story told must never have been printed in any magazine or paper. It is not possible to acknowledge or return unavailable contributions. Address bright sayings to Aunty Bee, "Tribune," Chicago.

The house had just been thoroughly cleaned, when Richard returned from school, bringing a little schoolmate with him. They trudged through the house to the kitchen to get cookies, leaving tracks of mud over the clean rugs. Richard's mother called him to her and said, "Richard, I don't want you to bring another boy into the house this afternoon." Soon afterward the door opened, and in came Richard, leading a little boy by the hand. His mother said, "Richard, I thought I told you not to bring another boy into the house." "Well, mamma," replied Richard, "I didn't; this is the same one." E. C.

* * *

I was dressing my little nephew one day. When I had finished I said, "My Bobbie, you look pretty nice." And he immediately answered, "I look pretty good to myself." R. E. T.

* * *

Grandmother called Hector, aged 5, "Baby." He demurred, but finally said, "Well, I'm a boy, but I'll let you call me 'Baby' sometimes just for fun." MRS. E. P.

OUCH! BACKACHE! RUB LUMBAGO OR STIFFNESS AWAY

Rub pain from back with small trial bottle of old "St. Jacob's Oil."

When your back is sore and lame or lumbago, sciatica or rheumatism has you stiffened up, don't suffer! Get a small trial bottle of old, honest "St. Jacob's Oil" at any drug store, pour a little in your hand and rub it right on your aching back, and by the time you count fifty the soreness and lameness is gone.

Don't stay crippled! This soothing, penetrating oil needs to be used only once. It takes the pain right out and ends the misery. It is magical, yet absolutely harmless and doesn't burn the skin.

Nothing else stops lumbago, sciatica, backache or rheumatism so promptly. It never disappoints!—Advertisement.

The TRIBUNE COOK BOOK
EDITED BY JANE EDDINGTON

All recipes have been scientifically tested by Miss Eddington with current market materials and are indorsed by her.

Pasteurization on Increase.

TO answer some inquiries on the subject, the statement can be made, and authorities quoted, to the effect that pasteurizing of milk and cream is coming to be a part of the manufacturing process in an increasing number of butter and cheese factories. Probably the realization of the economy possible through this process more than anything else has led to this procedure. The economy lies in the fact that the finished product keeps sweet much longer and that milk can be transported farther without souring when it is pasteurized.

Sweet, that is, unsalted butter, which we are learning to use more and more, cannot be handled like other butter unless it is made of pasteurized cream. Buy this of a reputable milk firm which guarantees that it is of pasteurized cream and it will keep almost as long under favorable conditions of daily use as salted butter.

In France this is made fresh daily, because with unpasteurized cream it will not keep fresh and sweet. It quickly grows rancid in the butter icings unless these are kept away from the air. The Germans call sweet butter "tea butter," and as such it is being introduced at our tea dances.

The English Devonshire cream was really a pasteurized cream, and it may be that its long popularity has been as much due to its keeping qualities, even in transportation, as to its agreeable thickness. It is really a sort of unchurned sweet butter and has been enormously popular in England with jam and all cooked fruits.

Whole milk pasteurized, that is, raised to a temperature of 145 degree F., and held there for from twenty to thirty minutes, then cooled and kept covered in cups until it sours, can well take the place of some of the expensive culture buttermilks. So prepared and eaten with sugar and a little nutmeg it is so like custard that it may be mistaken for that dainty. Whipped with an egg beater it becomes the consistency of buttermilk and may contain as much fat.

Careful people repasteurize milk when it comes into the house, even when the milk company gives its guarantee that the process has been carried out. Milk after pasteurization needs to be handled as carefully as though this had not been done. Sherman in his book on "Food Products" gives several paragraphs to this subject, one of which begins: "Pasteurization of milk and cream for use in butter making is growing in favor." And since he wrote that the same thing has become true in cheese making.

Sluggish Spirit Induces Fat.

Lillian Russell

[Copyright: 1915: By Lillian Russell.]

IN my mail the other day I found a letter from a girl who says she is afraid to apply for a position because she is so stout. She fears her appearance will operate against her and lead to failure in the position to which she aspires. For my part I would not give a position to a girl who was so sluggish, mentally and physically, that her surplus avoirdupois had become a burden. I would be afraid that the sluggishness which led to the accumulation of so much weight would govern her while in my service. She can lose her excess weight by dropping the sluggish spirit which has governed her and working up enough ambition to exercise and diet in a way which will reduce her weight. The spirit which makes women successful in all walks of life also inspires their efforts to keep in good physical and mental condition. If they do not have enough ambition to try to get rid of their excess weight they can expect to fail in almost any position, no matter how unimportant it may be.

Lillian Russell's Answers.

STELLA: Of course there is nothing you can do to make yourself stop growing. It is against all laws of nature. Five feet 6 inches is not too tall for a girl of 18. You are still at the growing age, and it is altogether likely that you will keep on growing until you are 20.

PEARL: Listerine is a good wash for the mouth. It purifies the breath and is good for the teeth. A teaspoonful in half a glass of water is about the amount to use. However, you may make it stronger if you wish, for it is harmless.

Did you transform yourself from an ugly duckling by a beauty trick? Write and tell me what that beauty trick was. "The Tribune" will pay $1 for every letter published. Address Lillian Russell, Chicago Tribune.

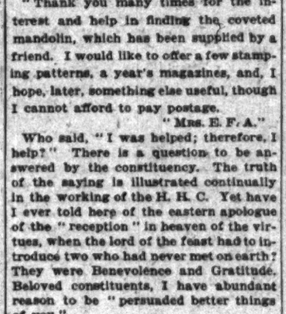

CUTICURA COMPLEXIONS

Are Usually Fresh and Clear, Soft and Velvety.

The Soap to cleanse and purify, the Ointment to soothe and heal. Thus these fragrant super-creamy emollients promote and maintain the natural purity and beauty of the skin, scalp, hair and hands under all conditions.

Sample Each Free by Mail

With 32-p. Skin Book. Address postcard, Cuticura, Dept. Y, Boston. Sold throughout the world.

For Sprains, Lame Muscles

Absorbine, Jr., brings quick relief. Keep it always at hand for instant use. Athletes use Absorbine, Jr., for the muscle that has been strained, for the cut or laceration that runs a chance of infection; for the abrasion that pains and the limbs that are stiff and lame from over-exertion.

Walter Johnson, the famous pitcher of the Washington Americans says: "Absorbine, Jr., is a first-class liniment and rub-down for tired muscles. I have used it myself to advantage and can heartily recommend it to ball players everywhere."

Absorbine, Jr., is a concentrated antiseptic liniment—only a few drops required at an application. It is safe and pleasant to use—leaves no greasy residue. Sold by most druggists, $1.00 and $2.00 a bottle or postpaid. Liberal trial bottle for 10c in stamps.

W. F. YOUNG, P. D. F.
234 Temple St., Springfield, Mass.

MOVING UNIVERSAL PICTURES

Eat a Piece of Mince Pie and Sleep on Your Back

—and you'll dream of a city like Universal City—out in California—*where the movies are made.* That's the only way to get any idea of *the maddest city in the world*, unless you come out and see it, and that's what we want you to do. We've got the world's best screen stars out there and the craziest lot of buildings you ever saw. We've got thousands of dollars worth of wild animals, and as far as the eye can reach you'll see actors and actresses acting and actressing.

That's where Billie Ritchie manufactures his humor. That's where "Jack" Kerrigan struts around with his shirt collar open at the throat. That's where Francis Ford wears his side whiskers and Cleo Madison weeps her large, juicy, wet wet tears. Do you want to see all that or are you going to stay at home and read the war news? Pack up the family and *start.* Go to Los Angeles on the *Santa Fe* and run from there down to Universal City—the only moving picture city in the world where theatrical insanity reaches its greatest height. It's worth seeing. You'll dream of it for months. Come out and

See How the Movies Are Made

Universal Film Manufacturing Co.
1600 Broadway, New York City
Carl Laemmle, President

"The Largest Film Manufacturing Concern in the Universe"

Studios in New York, New Jersey and California. Factories in New York and New Jersey. Distributing Agencies Throughout the Civilized World.

Our Brands

"Imp," "Pathex," "101—Bison," "Nestor," "Gold Seal" "Victor," "Big U," "Powers," "Joker," "Animated Weekly," "L-Ko," and "Laemmle"

U. N. 202

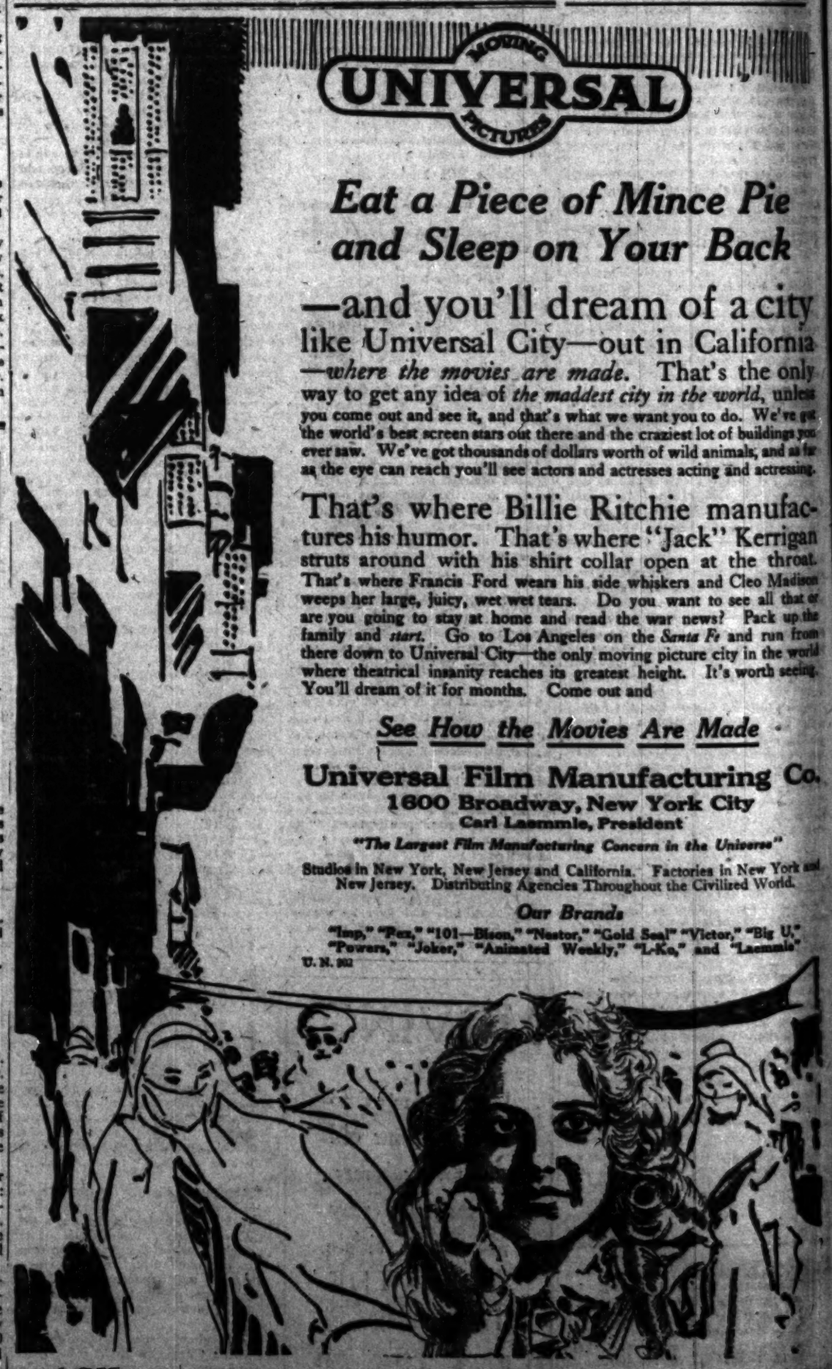

ASK your best theatre for UNIVERSAL FILMS

THE GARDENER AT WORK

The Garden Editor will give expert advice on planning gardens, organizing garden clubs, and planting flowers, vegetables, or shrubs. The amateur gardener is invited to tell his troubles with soil, pests, or plants. Practical aid will be given in arranging suburban grounds, school, vacant lot, back yard, porch, or window gardens. Ask what and how to plant for fine results. Address The Garden Editor, "The Tribune."

Answers to Queries.

G. V.: Common sweet violets thrive in fertile, well drained soil. They will do well in shady places where there is a little sun. If young plants from runners are set out in a sheltered location in August or September, they will make crowns and may bloom before the ground is frozen. They do not need an unusual amount of water.

Once in two or three years is enough to separate the roots. Of course, commercial growing is another problem. If you wish bloom from your outdoor plants in the winter, cover some plants with a frame with glass and have mats or boards to lay around to keep the plants from freezing.

Lift the glass during the day to admit a little air, but if frames are let alone for several weeks it will not matter.

Avoid too much sunlight and too much heat. The sheltered plants will flower and if the frames are taken off in April they will yield the rest of their crop.

F. K.: Lana plaster is a top dressing for sour or wornout soils. Lime may be applied after plowing or digging and mixed in with a harrow or rake. From twenty-five to fifty pounds is sufficient for 1,000 square feet. Lawn lime is scattered broadcast to correct the acid soil in small lawns in residence districts.

Mrs. E. E. B., Blue Island: Your Boston fern pot may not drain well. Too much water will bring an unhealthy state. Try spraying with tobacco water. Carbolic acid emulsion diluted will kill worms. Better still repot your plants.

Miss Ella R.: Portulaca or rose moss will make a gay bed in a dry, open situation where the sun shines.

Plant Now Shrubs and Fruit Trees
Hardy Plants
Vines, Shade Trees, Hedges
Dormant FIELD GROWN Roses
Vaughan's 12 Best $3.00
Hardy. All Distinct. PREPAID.
160 pages "Gardening Illustrated" Free
Vaughan's Seed Store
WRITE OR CALL
Randolph Street near Dearborn

UPHOLSTERING

Have your furniture re-upholstered and slip covers made right, at the largest and most reliable house in the city at the lowest prices.

5-piece parlor suites re-upholstered in tapestry or plush, silk, gimp. Old frames polished like new.

$14.98

ALL WORK GUARANTEED TO GIVE ENTIRE SATISFACTION

5-Piece Slip Covers

$6.98

To save your furniture from the dust and being scratched. We make them for all kinds of furniture. Any size, no matter how large, 5 pieces for $6.98. German linen stripes, shrunk binding.

Write or Phone and Man Will Call With Full Line of Samples.

RELIABLE UPHOLSTERY CO.
5 S. Wabash Ave., Mallers Bldg., Room 617. Tel. Randolph 4381
ORDERS CALLED FOR AND DELIVERED FREE WITHIN 25 MILES

Having Your Portrait P

BY CINDERE

PEOPLE who are w their pet dogs are great opportunity lives these April d be used to h wers' portraits painted, an opportunity which has in a lifetime!

It seems as if the dog the ascendant over Chic est, for a very charm arrived in town who has made dog portra and whose fashionable c from European courts a eral nations.

The artist proves to Kermesse and she come letters of introduction Paris and London to pe York, San Francisco, tween."

Mlle. Kermesse is a woman with a person quite uncommon, which preciated here in the several members have a her.

Some of Mlle. Kerme been done for the B and she brings with he traits of some of these of distinguished perso to be barking likenes eyed canines.

The visitor is stay opened Three Arts cl bors street, open only the three congenial ar and the drama.

Apropos of arts, the Arts of the Theater f of the Congress Auxil the most dashing even Cyril Maude's name list of persons artistic atric, literary, is the dance, which is to Fund of America.

Tickets for $5 inclu ning dance with Mr. by the way, is a grea popular partner at That is, of course, th view.

The "jeunesse dor Allied ball will be m possible dance with soon, who was quite th the Stratford Saturd dance, in clouds of was the guest of Mr. Hatton, in a party in leading actors now p

The Chicago Well its annual meeting o at 2:30, in the colle La Salle. Ten will b elected for the com

Mrs. P. D. Armou nue entertained at d ing in honor of he bride, Mr. and Mrs who will leave the York City. They Pinehurst in May to o yesterday spent a pa tag, the house of th Lake Forest, which Mr. and Mrs. Jo Drexel boulevard; w fornia for several ngeles.

Bishop and Mrs. of 4012 Prairie ave ment of their Gladys, to Haven and Mrs. Charles Grand boulevard.

Boston then August Sunday afternoon at Cotuit Bay

CARP Cleanin

Removes Grease Ink Stains from A. H. Bet

Society and Entertainments

LEFT TO RIGHT—GROVER C. LOENING, MRS. VINCENT ASTOR, LIEUTENANT T. DEWITT MILLING U.S.A., VINCENT ASTOR and LIEUTENANT REDONDO B. SUTTON

Mr. and Mrs. Vincent Astor of New York arrived in the city yesterday from California, where they have been visiting at Coronado Beach and San Francisco.

They came with a group of maids, valets, and secretaries, and for one hour occupied a suite of six rooms at the Blackstone, after which they left for the east.

Mr. and Mrs. Astor had their yacht, Noma, with them at Coronado, anchored in San Diego bay, and entertained informally upon it. They also amused themselves by making a series of remarkable flights in the Curtiss hydroplane, and were among the distinguished guests entertained by the officers at the United States aviation camp at Coronado.

The photograph shows them as the guests of the United States officers of the aviation camp.

Having Your Dog's Portrait Painted?

BY CINDERELLA.

PEOPLE who are very keen about their pet dogs are going to have a great opportunity come into their lives these April days. They will soon be able to have their bow wow portraits painted, and if that isn't an opportunity which happens about once in a lifetime!

It seems as if the dog star must be in the ascendant over Chicago just at present, for a very charming woman has arrived in town this week from Paris who has made dog portraits her specialty, and whose fashionable canine sitters hail from European courts and castles of several nations.

The artist proves to be Mlle. Perais Kermèse and she comes with stacks of letters of introduction from people in Paris and London to people here, in New York, San Francisco, and "points between."

Mlle. Kermèse is a very attractive woman with a personality daring and quite uncommon, which is sure to be appreciated here in the "sm't set," of which several members have already called upon her.

Some of Mlle. Kermèse's best work has been done for the English aristocracy, and she brings with her copies of the portraits of some of these distinguished dogs of distinguished persons, which appear to be barking likenesses of the bright eyed canines.

The visitor is staying at the newly opened Three Arts club in North Dearborn street, open only to girls working in the three congenial arts—painting, music, and the drama.

Apropos of arts, the ball of the Allied Arts of the Theater in the gold ballroom of the Congress April 22 bids fair to be the most dashing event of the season.

Cyril Maude's name, backed by a long list of persons artistic, fashionable, theatric, literary, is the background for the dance, which is to benefit the Actors' Fund of America.

Tickets for $5 include supper and a possible dance with Mr. Maude. Mr. Maude, by the way, is a great dancer and a very popular partner at north side parties. That is, of course, the feminine point of view.

The "jeunesse dorée" asked to the Allied ball will be more interested in a possible dance with Miss Elsie Ferguson, who was quite the loveliest vision at the Stratford Saturday evening supper dance, in clouds of tulle. The actress was the guest of Mr. and Mrs. Frederick Hatton, in a party including most of the leading actors now playing in town.

The Chicago Wellesley club will hold its annual meeting on Saturday, April 24, at 2:30, in the college room of the Hotel La Salle. Tea will be served and officers elected for the coming term.

Mrs. P. D. Armour of 2115 Prairie avenue entertained at dinner again last evening in honor of her grandson and his bride, Mr. and Mrs. P. D. Armour III., who will leave this morning for New York City. They will return to Lake Forest in May to spend the summer, and yesterday spent a part of the day inspecting the house of the Philip Jamesons at Lake Forest, which they will occupy.

Mr. and Mrs. John G. Shedd of 4115 Drexel boulevard, who have been in California for several weeks, are at home again.

Bishop and Mrs. Charles P. Anderson of 4018 Prairie avenue announce the engagement of their second daughter, Gladys, to Hjveh A. ReQua, son of Mr. and Mrs. Charles H. ReQua of 3629 Grand boulevard. Miss Anderson only last week served at the wedding of her sister, Miss Janet Anderson, to Dr. George Boyer, and Mr. ReQua was at the same time best man. Mr. ReQua is a Harvard man and Miss Anderson a graduate of Kemper Hall.

Dr. and Mrs. C. P. Caldwell of 4429 South Michigan avenue announce the engagement of their daughter, Alice, to Ivo Washington Buddeke, son of Mr. and Mrs. Blanche Speed Buddeke of 5458 Hyde Park boulevard, formerly of Memphis, Tenn.

Mrs. Carl Auerbach of 4214 Grand boulevard announces the coming marriage of her daughter, Edith, to Daniel W. Fishell on Thursday, April 15, at the Standard club.

Mr. and Mrs. George E. Caughey of 4739 Champlain avenue announce the engagement of their daughter, Florence, to George C. Knight Jr., son of Mr. and Mrs. George C. Knight of the Pattington. The wedding will take place in July.

Wedding Gown with Touch of Color.

A WEDDING gown of white satin combined with flesh pink satin is a novelty! But it is a reality and a decidedly modish reality, made and ready for the bride of Kenneth Withington Dick, son of Mr. and Mrs. Herman Ernest Dick of 40 Cedar street, who will wed on next Saturday Miss Ruth Gibson Ralston, daughter of Mr. and Mrs. Robert Ralston of Dallas, Tex.

Miss Ralston is well known in Chicago, having often visited here and only recently returned to her home after spending several weeks at the home of Mr. and Mrs. Dick.

And the description of her gown, while elaborately given, will not be without interest to those who are eager to learn of the final word in bridal fashions.

The gown is formed of deep flounces of Mechlin lace, edged with orange blossoms and draped over white bride's satin. It has a full court train, rounded at the bottom, which is the newest shape, and to this the faintest rosy glow is imparted by a lining of flesh-pink satin.

The bottom of the train is ornamented with a huge nosegay and sprays of orange blossoms, and as it falls from the shoulders the delicate pink lining is glimpsed now and then. The train is fully two and a half yards long, and the bodice is made with a charming satin bolero.

Miss Rosamond Goodrich of Chicago already has gone to participate in the prenuptial entertainments at Dallas, for she is to be one of the bridesmaids.

Miss Marian Ralston will be maid of honor, and Mrs. A. A. Green Jr. is to be matron of honor. The bridesmaids, aside from Miss Goodrich, are Miss Mary Watts Knight, Miss Anne Royall Wright, and Miss Laura Hughes, all of Dallas. Jay McCord will be best man, and the ushers are David A. Hughes, Walter J. Baker, A. A. Green Jr., Arthur Simpson, E. Jewell Dick, and John M. Dawson.

Mr. Dick has taken an apartment at 179 East Chestnut street, and the couple will be at home after June 1 at that address.

MUSIC and the MUSICIANS

THREE new compositions by Stephen A. Erst will be presented this evening at the Association auditorium. They are a symphonic poem, "Faun and Nymph"; a Bohemian Bacchanal, the two to be played by an orchestra composed of twenty-five members of the Chicago Symphony orchestra, and a rhapsody which Mr. Erst himself will perform.

STEPHEN A. ERST

Verdi's "Requiem" is to be sung at Orchestra hall on Sunday by the Irish Choral society, with Marjorie Dodge Warner, soprano; Rose Luttger Gannon, contralto; Albert Lindquist, tenor, and Marion Green, basso.

The Marshall Field Choral society will sing Gade's "The Crusaders" and Coleridge Taylor's "Hiawatha's Wedding Feast" tomorrow evening at Orchestra hall. Miss Permelia Gale, John B. Miller, and James Goddard will be the soloists. Mr. Goddard left the employment of Marshall Field & Co. to go into grand opera. He sang last season at Covent garden.

JEWEL TEA CO.

Largest Retail Tea and Coffee House in the World

HEADQUARTERS: CHICAGO, U.S.A.
1327 Washington Blvd., Cor. Ada St.

We Employ over 1,500 People Operating from Coast to Coast

We import and manufacture all our products and sell **first hands to the consumer.** The Middleman's profit goes to **our consumers** in attractive Premiums.

We are advocates of the 8-hour day for women in factories and have it in force in our Chicago plant.

"BUY THE JEWEL WAY"
TELEPHONE MONROE 848

JEWEL TEA CO.

Cannot Burn or Explode

CARBONA
Cleaning Fluid

Removes Grease Spots Instantly

NEWS of the THEATERS

At the Majestic and Elsewhere.

BY PERCY HAMMOND.

MR. DONALD ROBERTSON, the actor, has assembled the product of his metric moods within a volume, entitled "Dramatic Poems, Songs, and Sonnets," and has dedicated it to "Mrs. Harold F. McCormick, the gracious, gentle, and generous." To Mrs. McCormick, who was his friend and sponsor in the days of the Drama Players, Mr. Robertson also addresses the following grateful iambics the first of a series entitled "Fair Women and Brave Men":

My reed of song I know is far too small
On which to carve her name, but may it be
A sylvan flute to the old Pan in me,
Through which my inmost longings one and all
Are piped in praise and so made musical.
In praise of her who is star melody.
Even as she is the star of Sympathy
From which delicious rays of comfort fall.
And though my notes grow faint before they gain
The golden hush of her high holy place
Away beyond my galaxy of Dreams,
I know my gracious Star will not refrain
From shedding on me understanding's grace
Nor hide her comprehending heart warm beams.

At the Majestic:

Doyle and Dixon—Dancing men, wearing what in vaudeville is called faultless evening attire. They act pretty well, but their feet are their fortune.

William Pruette and his company—This capable quartet sings "A Holland Romance," in which Otto and Gretchen are married at the end. Mr. Pruette exhumes the "I Want What I Want" song from "Mlle. Modiste," but that defunct ditty declines to resume its flesh and pristine form. When Hans is asked for his consent to his daughter's engagement to the village warbler he refuses, saying: "He's too sporty; he plays dominoes."

Robert L. Dailey and company—Mr. Dailey affects the insouciant sort of corpulent cutup, in which his brother, the lamented Peter, excelled. In "Our Bob" he is a very sassy person, intruding on a friend's courtship, and he springs many amusing "nifties" to employ the argot of the performers. A spirited twenty minutes.

Miss Joan Sawyer—"The Peerless Queen," etc. Like Mr. Blake (Wm.), Miss Sawyer loves the jocund dance, though at times she permits herself certain stately movements of the classic school. She is rhythmic and light of foot and she has an exuberant band of negro troubadours. Her integument this week is arid.

Miss Fannie Brice—"The Funniest Girl in Vaudeville." This child of nature is addicted to grotesqueries not nearly so effective as her excellent essays at satire. She describes an ingenue as "something in a show," which is not bad criticism; and her travesty of an acrobat and other mimicry are first class. Still blonde.

Miss Reine Davies—"The Lady Beautiful of Vaudeville." Miss Davies (Mrs. George W. Lederer) sings pretty tunes with ugly words and dares the spotlight to do its worst, which it does. Handsome clothes and a good piano player help the act to popularity.

The dancing of Miss Isadora Duncan and her pupils did not attract New Yorkers in sufficient numbers to the Century theater there, and it is no more.

Miss Dorothy Young, stepdaughter of Mme. Nordica, will be a member of Joseph Santley's company in the Garrick's summer revue, "All Over Town." So will Roy Atwell, with whom she eloped two years ago.

Wilson Mizner, co-author with Paul Armstrong of "The Deep Purple" and "The Greyhound," plays written in the stage-argot which passes with theatergoers for underworld talk, is adapting from the French a comedy called "The Call of the Child." Willard Mack, another playwright of the strongarm school and the author of a success in "Kick In," is acting in the variety theaters in a sketch called "Blind Man's Buff."

It is said that the vehicle in preparation by George M. Cohan for Raymond Hitchcock will take the form of a review. Mr. Cohan's new Irish piece is to be in the style of "Forty-five Minutes from Broadway"—"'Way East Lynne' with music," as Frederick Donaghey once described the La Salle pieces that succeeded.

Miss Marie Cahill, one of the season's theatrical bankrupts, plans to come to Chicago in June to perform in a tuneless comedy at Powers'.

Richard Carle is taking to the varieties with a musical farce called "If We Said What We Thought."

MISS ELSIE MACKAY in "GRUMPY"

MISS MACKAY is the comely Australian who is leading woman for Mr. Cyril Maude in "Grumpy."

Not how much we sell you, but how well we please you.

The Graceful Lines of Youth

How often are the graceful lines of youth rendered imperceptible by the wearing of wrong corsets? Right corsets—Redfern Corsets—will restore them.

Perhaps you have been wearing a Laced-front model when you really require a Laced-back one, or vice versa, and it is important that you should *know* which will most completely, yet comfortably, correct your figure. Dispel doubt by being fitted in both Redfern Laced-back *and* Laced-front models.

Not all women are Youthful, but there are few who do not appear so in a Redfern Corset.

$3.00 to $35.00. Wherever high-grade Corsets are sold, and at the

Redfern CORSET SHOP
Nineteen East Madison Street
(Between State St. and Wabash Ave.)
The Warner Brothers Company

DEATH NOTICES.

IN MEMORIAM.

McGUIRE—Bernard McGuire. In sad and loving remembrance of our beloved son and brother, who passed away one year ago today, April 14, 1914. First year anniversary requiem high mass at Our Lady of Lourdes church.

We miss thee from our home, dear brother,
We miss thee from thy place.
We miss thy gracious, tender smile
And the sunshine of thy face.
We miss thy fond and earnest care,
We miss our beloved brother everywhere.
Rest in peace, dearest brother.
Your memory shall never fade.
Lonely hearts will always linger
Around the grave where you are laid.

FROM LOVING FATHER, SISTER AND BROTHER.

BACON—Francis M. Bacon, age 72, at his residence, 3522 Indiana-av. Beloved father of William F. Mrs. J. W. Potter, Mrs. George C. Baldwin. Funeral notice later.

BELL—Mary Bell, at her residence, 908 S. Hamlin-av., beloved wife of George H. Bell, mother of Eleanor Bell. Funeral Thursday, April 15, at 1 p. m. By autos to Rosehill.

BOCK—Albert Orville Bock, aged 28 years, dearly beloved son of Mr. and Mrs. Albert C. Bock, fond brother of Frank and Julius. Funeral Friday, April 16, from late residence, 2027 Lincoln-av., at 1:30 p. m. By autos to Montrose cemetery. Member of Welcome lodge No. 916, A. F. & A. M., of Oriental Consistory and Mystic Shrine.

BOERLIN—Marie Boerlin, April 13, age 81 years, widow of Louis Boerlin, mother of Louis J., August J., Henry T., Albert E. Boerlin, and Pauline E. Roberts, deceased. Funeral from the residence of Louis J. Boerlin, 4438 Dover-st. Services at Graceland chapel, Thursday at 2 p. m.

OBITUARY.

CAPT. CHARLES HARRIS CHERRY, a resident of Chicago and suburbs for seventy-five years, was buried yesterday in Oakwoods. The service was conducted at the cemetery chapel by the Rev. W. B. orton, chaplain of the Press club. Capt. Cherry died on Sunday at the home of his daughter, Mrs. Minnie Cherry Ford, wife of G. W. Ford, 6530 Kenwood avenue, of the firm of Dunwell & Ford. He was born in Belleville, Ont., Canada, Nov. 29, 1824. He was the owner of boats on the great lakes, but retired from active service twenty years ago.

HENRY KIRKE WALKER died yesterday at his residence in Hinsdale at the age of 88. He came to Chicago in 1853 and remained here until after the civil war, when he went to New Haven, Conn. He retired from business in 1877 and moved to Hinsdale, Ill. He was one of the founders of the Plymouth Congregational church.

MRS. FANNY BUNDY EARLE, for more than forty years a resident of Chicago, died yesterday at her home in Wilmette. She was the widow of Dr. Charles Warrington Earle. Mrs. Earle was graduated from Rockford college and was well known as a writer of Sunday school hymns.

MRS. WILLIAM RYAN, 62 years old, president of St. Anne's Catholic Ladies' society for five years and a member of the Women's Catholic Order of Foresters of Irving Park, died on Monday at Barrington, Ill. She is survived by her husband and three children.

HENRY WILLIAM POOR, former banker and publisher of "Poor's Manual," which his father, Henry Varnum Poor, originated, is dead in New York, aged 71 years.

MRS. SAVILLAH WYATT LATHAM, the founder of the Federation of Women's Clubs, is dead at her home in Lincoln, Ill.

DEATH NOTICES.

CHAMBERS—Miss Nettie Chambers, 816 N. Weller-av., April 13, aged 26 years, daughter of Amy and William Chambers, sister of Alma Chambers. Funeral Thursday, April 15, at 2:00 p. m., Jackson Blvd. Christian church, Western and Jackson blvds., by autos to Arlington. Friends at funeral chapel, 136 S. Western-av.

EARLE—Fanny Bundy Earle, wife of the late Dr. Charles Warrington Earle and mother of Mrs. George R. Weaver, April 13, 1915. Funeral from her late residence, 1060 Ashland-av., Wilmette, Thursday, April 15, at 2:30 o'clock. Burial private.

FARRELL—Nelle Florede Farrell, April 13, 1915, wife of Edward L. Farrell and daughter of Mrs. E. O. Foster, at residence, 1913 Warren-av. Funeral Thursday at 2 p. m. at chapel, 1764 Ogden-av. Burial at Oakridge.

FITZPATRICK—Johanna Fitzpatrick [nee Lee], April 11, 1915, at her residence, 3227 Pleasant-st., beloved wife of the late Michael; mother of Katherine, Josephine, Nora, George, John C. of Salt Lake City, Utah; Mrs. Dr. A. Rankin of Louisville, Ky.; Mrs. Rosbard R. Carter of Lafayette, Ind. Funeral Thursday, 9:30 a. m., from late residence, to Our Lady of Sorrows church; by autos to Mount Carmel. Member of K. and L. of S., Garfield council No. 506.

FREDRICKSON—Amanda Fredrickson, April 12, 1915, beloved wife of August Fredrickson. Funeral services at late residence, 1114 E. 42d-pl., Thursday, April 15, at 1 p. m. Interment Oak Hill.

GALLAGHER—Bridget Gallagher, beloved wife of Michael J., sister of Mrs. Margaret Reddy, Mrs. John Murrell, Miss Annastasia Walsh, and the late Mrs. Thomas Johnson. Funeral Friday at 9 a. m. from late residence, 5027 Carpenter-st. to Visitation church, where solemn high mass will be celebrated; autos to Mount Olivet. Please omit flowers. Friends wishing may call Yards 602.

GARDNER—Millington H. Gardner, beloved husband of Sarah J. Gardner, father of Mrs. Grace Kindall, Mrs. Sadie Small, and Alfred P. Gardner. Funeral Wednesday, 2 p. m., from the late residence, 353 N. Waller-av., Austin. Interment Elm Lawn.

GIBBS—Mary E. Gibbs, wife of Platt F. Gibbs, mother of Herbert P. and sister of Sam C. and John F. Reid, suddenly, Monday, April 12, 10 p. m. Funeral from late residence, 310 S. Kenilworth-av., Oak Park. Burial Oakwoods.

GOODMAN—Bertha Goodman, beloved mother of Jack and Sam, Tuesday, April 13. Funeral from chapel, 35th-st. and Grand-blvd., Thursday, April 15, at 9 a. m., thence by special train from Union depot at 10:30 a. m., to Mount Mariv.

GREENLEAF—Helen L. Greenleaf, wife of late E. B. Greenleaf, on April 5, at 8435 Maryland-av., Chicago; aged 80 years. Buried in Forest Home cemetery, Milwaukee, April 7. Kindly omit flowers.

HALLEN—Marie W. Hallen, nee Gentsch, beloved mother of Frank W. Hallen, Otto F. Jones, Mrs. Frank A. Bergman Jr., Mrs. Theo. Schaurman, and wife of Louis F. Hallen, sister of Mrs. Herman Ertel. Funeral from her late residence, 1046 W. Madison-st.; interment at Oakwoods, by autos, 2 p. m., Friday, April 16.

HERRICK—Margaret A. Herrick, April 12, at her residence, 6219 Rhodes-av., wife of late George P.; mother of Fred C. Herrick, Mrs. H. C. Train, and late Allen H. Herrick, sister of Dr. Martha J. Creighton, Mrs. Mary Barry, Mrs. W. H. Potter. Funeral Wednesday at, 2 p. m. from Oakwoods cemetery chapel.

HOLUB—Max Holub, aged 65, beloved husband of Hermine [nee Beck], fond father of Mrs. Julius Beck and Arthur, Adolph, and Lillian, brother of Mrs. R. Wolner. Funeral from her late residence, 1366 W. Madison-st., at 1 o'clock Wednesday to Waldheim, by autos.

HOGAN—Charles J. Hogan, formerly of 829 S. Kenilworth-av., Oak Park, husband of Helen M. nee O'Neil. Funeral Thursday, April 15, at 8:45 a. m., from his late residence, 4257 W. Jackson-blvd., to St. Mel's church, where high mass will be celebrated; automobiles to Mount Carmel.

JEFFERSON—Josie D. Jefferson, April 13, 1915, at her residence, 3646 W. Congress-st., wife of W. S. Jefferson. Funeral services 2 p. m. Thursday; interment private.

KOSCHE—Charles J. Koesbe, April 13, 1915, in his forty-first year, beloved husband of Sarah J. [nee Ruddick], fond son of the late Frederick F. and Judith Koesbe. Funeral from chapel, 2701 N. Clark-st., Thursday, 8:30 a. m., to St. Clement's church, 9 a. m., where high mass will be celebrated. By autos to St. Boniface.

KAHN—Lee Kahn, aged 80 years, at the Home for Aged Jews, 6140 Drexel-av., Monday, April 12. Funeral from the home Wednesday, April 14, 2 p. m., to Oakwoods cemetery.

LUKE—Barbara Luke [nee King], April 12, 1915, beloved wife of Charles J. Luke, fond mother of Charles Dan Dolores, sister of Delia, Mary, Annie, and Michael. Funeral Wednesday, April 14, at 8 a. m. from late residence, 6144 S. Kildare-av., to St. Basil's church, where high mass will be celebrated. Thence by autos to Mount Olivet. Gary [Ind.] papers please copy.

MALONE—Ellen Malone [nee Kehoe], beloved wife of J. P. Malone, daughter of the late Michael and Ellen Kehoe, and sister of Mrs. Gilbert Garraghan, Sunday, aged 45 years; born in Chicago. Funeral from late residence, 6216 Sheridan-rd., to St. Mary's of the Lake church, Sheridan-rd. and Buena-av., at 9:30 a. m. Wednesday, thence by automobiles to Calvary.

MAYPOLE—William T. Maypole II., aged 7, April 13, at 10 p. m., dearly beloved son of George and Ella Maypole [nee Born], at 5029 Fulton-st., Chicago. Grandson of former Ald. William Maypole. Funeral Friday at 9 a. m. to St. Matthew's church, Walnut-st. and Albany-av., where solemn requiem high mass will be celebrated; by automobiles to Mount Carmel.

McINERNEY—Mathew C. McInerney, April 10, 1915, beloved husband of Elizabeth McInerney, nee McDevitt, father of Lawrence, Anthony, Johanna, Elizabeth, Mathew, and Mrs. Paul J. Morrand. Funeral private, Thursday morning, from the home of his daughter, Mrs. Paul J. Morrand, 5810 Midway-park, to St. Lucy's church. Interment Mount Carmel, Evansville, Ind., papers please copy.

MacDONALD—Emma A. MacDonald, April 12, age 69 years, at the residence of her son, H. L. MacDonald, 6435 Harold-av., Berwyn. Services Wednesday, April 14, at 3 p. m. Interment Lacota, Mich.

NORTON—Frank F. Norton. Burial from Forest Home cemetery vault Thursday, April 15, 1915, 3 p. m., to family lot. Member of Pregress lodge, No. 806, K. of P.

OLSON—Arthur E. Olson, age 37 years, 1 month, 3 days, Monday evening, April 12. Funeral from chapel, 2700 W. North-av., to Mount Olive cemetery, Sunday, April 18, 3 p. m.—I. E. OLSON, CHARLOTTE OLSON, 5433 Kimball-av.

RADOMSKY—Dr. Julius Radomsky [formerly of St. Louis, Mo.], at his residence, 2031 Cleveland-av., 9 p. m., Sunday, April 11. Interment private, St. Louis and Nashville, Tenn., papers please copy.

RODGERS—Matthew Rodgers, beloved husband of Rossetta [nee Doolittle], father of Mrs. Lottie Gill. Funeral Thursday at 2 p. m. from daughter's residence, 1839 Union-av., by autos to Oakwoods. Member of Lake council No. 14, Royal Leagus, Lafayette [Ind.] papers please copy.

RYAN—Mrs. Ellen Ryan, nee Deins, beloved wife of William Ryan, April 12, aged 62 years; mother of Mrs. Mary Niemeyer, East Orange, N. J.; Arthur Taylor, Stoneboro, Pa.; Mrs. Bernardine O'Brien, Barrington. Funeral St. Ann's Catholic church, Barrington, Thursday morning, where high mass will be celebrated at 10:30 o'clock; by train at 11:40 p. m. for burial at Calvary cemetery, Woodstock.

THOMA—Louis A. Thoma, April 13, at 6606 Cottage Grove-av., beloved husband of Laura Ginter Thoma. Funeral Thursday, April 15, 2:30 p. m., to Holy Cross church. Autos to Mount Olivet.

TOUGH—George Tough, April 12, aged 59 years. Funeral Thursday, April 15, at 2:30 p. m., from late residence, 1065 Wesley-av., Oak Park. By autos to Forest Home.

WAKERLI—Jacob Wakerli, April 10, 1915, aged 74 years 8 months, beloved husband of Anna Wakerli [nee Draeger], dearly beloved father of Mrs. J. Zeltz, Henry, Jacob, and Laura Wakerli. Member of George H. Thomas Post, No. 8, G. A. R. Funeral Thursday, 2 p. m., from late residence, 6223 Indiana-av., thence to the German Evangelist church, 10th-st. and Michigan-av., thence to Cookacres cemetery.

WALKER—Henry Kirke Walker Sr., Tuesday, April 13, at Hinsdale, in his eighty-eighth year. Funeral from his late residence Thursday at 2:30 p. m.

WILLIAMS—George B. Williams, April 13, 1915, age 46, beloved husband of Lillian L., at 4720 N. Truman-av. Funeral Wednesday at 1 p. m., to Mount Hope, by autos.

See Your Film Favorite at the Following

High Class Motion Picture Theaters

(The possibility of a film not reaching a theater on time makes the program subject to change)

DOWNTOWN

JONES, LINICK & SCHAEFER'S
LA SALLE —COMING— THURSDAY
ELINOR GLYN'S MUCH-DISCUSSED STORY OF ROMANTIC LOVE IN THE FARAWAY BOHEMIA OF SONIA AND "BABY PAUL"
Three Weeks
World's Most Enthralling Love Drama in Motion Pictures
Talk o' Th' Entire Nation!
(NO CHILDREN ADMITTED)
9 A. M. to 11 P. M. All Seats 25c

Fine Arts Theater
Direction ALFRED HAMBURGER
NOW
DAVID W. GRIFFITH'S Masterpiece
The Avenging Conscience
ADMISSION 25c
Continuous from 10 A. M. to 11 P. M.

Alfred Hamburger's Ziegfeld
VICTOR MOORE
WITH AN ALL-STAR CAST IN THE SCREAMING COMEDY SNOBS
EXTRA ADDED ATTRACTION
The Celebrated Famous Players Film Company Presents
THE LONE STAR RUSH
AN AUSTRALIAN ROMANCE
BEGINNING SAT., APRIL 17 Dustin Farnum in CAPTAIN COURTESY

WORLD 61 W. RANDOLPH OPP. GARRICK
OPEN ALL NIGHT
Today—Charlie Chaplin in a Roaring Comedy

UNIVERSAL PROGRAM
CASINO 88 WEST MADISON ST. NEAR DEARBORN
TODAY SPECIAL CLEO MADISON
In "WILD IRISH ROSE"
Also L-KO Comedy and Underworld Drama.

NORTH SIDE

BIOGRAPH
THEATRE BEAUTIFUL
2433-43 Lincoln Ave., Near Fullerton.
LAST TIMES TODAY, 1:30 to 11 p.m.
HENRY W. SAVAGE Offers the $100,000 Motion Wonder Picture
Uncle Sam At Work
Based on the Inspiring Book,
THE AMERICAN GOVERNMENT.
MAT.—Adults, 10c. Children, 5c.
EVE.—Adults, 15c. Children, 10c.

BRYN MAWR
NEAR BROADWAY
(At Edgewater Station)
TODAY—MATINEE and EVENING
Alice Brady
IN
As Ye Sow
IN FIVE GREAT PARTS
SATURDAY
"UNCLE SAM AT WORK"

LAKE SHORE
Broadway and Belmont
CHICAGO'S FINEST PICTURE HOUSE
TONIGHT AT 7:00:
BILLIE RICHIE
In "Hearts and Flames," & Other Photo Plays.

REGENT 6746 SHERIDAN ROAD Near Loyola Station
"THE SHADOW OF DEATH"
Two Act Edison Feature, and Others.

KENMORE—WILSON and KENMORE
Pathe Weekly, Keystone COMEDY, AND OTHERS

STANDARD THEATER—700 N. Clark Street.
"IN THE SWITCH TOWER," 2-reel Reliance.

NORTH SIDE

VITAGRAPH
3133-41 LINCOLN AVE.
(Near Belmont)
TODAY—CONTINUOUS 1:30 to 11 P. M.
Wm. Fox Presents the Vampire Woman
THEDA BARA in
"The Clemenceau Case"
[By Alexander Dumas] In Six Acts.
All Seats 10c—No Children Admitted.

KEYSTONE 3912 Sheridan Rd.
THE HOME OF GOOD MOVIES.
TODAY'S FEATURE CHAS. CHAPLIN
In a 2 Reel Essanay "THE TRAMP"
COME PREPARED FOR A GOOD LAUGH.

PARKWAY CLARK ST. AND DIVERSEY BLVD.
Open'l Mat. Today, repeated by popular request
"Tillie's Punctured Romance"
A Six Reel Scream, featuring
Chas. Chaplin and Marie Dressler
Also Latest PATHE DAILY NEWS.

JULIAN Belmont at Clark
CHARLES CHAPLIN
In His Latest Essanay Release
"THE TRAMP"
Four Other Good Reels—Mat. and Evening.

CLARK Clark Street at Wilson
"The Dancing Girl," featuring Florence Reed, Fable of the Glumptious Girl, Essanay Comedy

STEVENS 3952 BROADWAY
—Quality First—
"William Tell" Schiller's Immortal Drama
1st run, Paramount
Thurs.—CHAS. CHAPLIN—Two Reel K. & A.

COLLEGE 2219 Sheffield Avenue at Fullerton 'L' Sta'n
"PIERRE OF THE PLAINS"
ALL STAR FEATURE in FIVE PARTS.

DE LUXE—Wilson and Clifton
"BETWEEN THE TWO OF THEM," 2 Reel Broadway Vitagraph Star Feature
ALSO TWO OTHER GOOD REELS

WEST SIDE

CRAWFORD
Crawford Ave. near Madison St.
TODAY—Continuous Performance Starting 1:30 P. M.
Chas. Frohman Presents the Celebrated Actor
John Barrymore
in the Side Splitting Comedy
Are You a Mason?

IN A CLASS BY ITSELF
HAMLIN
3858 to 3860 W. Madison St.
TONIGHT—CLEO MADISON
"The Wild Irish Rose"
Two Parts.
The New "EXPLOITS OF ELAINE"
Two Parts.
DOROTHY DAVENPORT in "FATE'S VENGEANCE," 2 Parts
First Run PATHE DAILY NEWS.

WEST SIDE

KEDZIE ANNEX MADISON & KEDZIE
"Between the Two of Them"
THREE PART VITA.—Also
MARY CHARLESON & CRANE WILBUR in
"THE ROAD O' STRIFE" PART TWO

GOLD 3411 W. 12TH STREET.
TODAY—1:30 TO 11 P. M.
HENRY B. WALTHALL
in "BEULAH."

SOUTH SIDE

VISTA 47TH AND COTTAGE
Combine It & it Is With Pleasure. Best Pictures. Best Ventilation. Best Music.
—TONIGHT—6:45, 8:20, 9:45—
THE GREAT RELASCO STAR
EDITH WYNNE MATHISON in
"THE GOVERNOR'S LADY"
Five Acts—Add the Darling of the Screen
MARY PICKFORD In "WILLFUL PEGGY." 1 Act.

COSMOPOLITAN
79TH and HALSTED—Mat. and Eve.
WILLIAM FARNUM
"THE GILDED FOOL"
Five Parts—As played by NAT GOODWIN.
Cast includes MARGARET VALE, a niece of President Wilson, and Maude Gilbert, leading woman with both Robert Hilliard and William Gillette. Others and Entertainers.

PRESIDENT
35TH and CALUMET—Today—1:30 to 11:00.
PARTS 1 and 2 of the 15 PART SERIAL
"Road o' Strife"
A Mystery Drama Serial to be shown at this Theater each Wednesday—Don't miss the start
Also MARC "A Deadly Hate"
MacDERMOTT in
And HEARST-SELIG NEWS, and Others.

PANORAMA
6110 PRAIRIE—2:30 & 8:00, 9:45 to 11.
Clara Kimball Young in "Hearts in Exile"
A Wonderful Story in Five Acts—Others.

KENWOOD
47TH AND KIMBARK AV.
MARC MACDERMOTT
In "A THEFT IN THE DARK"
Three Part Edison—Also
HEARST-SELIG VIEWS—Let you

SHAKESPEARE
ON 63RD STREET, Near Ellis Avenue.
Francesca Bertina in
"The Woman Who Dared"
FIVE PARTS.

WASHINGTON 4339 Cottage Grove
Twelve—COMEDY NIGHT—5,000,000 Laughs.
CHARLES CHAPLIN—Two Acts
BILLIE RITCHIE—Two Acts

AUSTIN

IRIS 5747 Chicago Ave. Big Mid-Week Show—Vaudeville and Pictures.

SOUTHWEST

E. A. R. 5608 Wentworth Ave. CHARLIE CHAPLIN in "His Trysting Place"

LINDEN THEATER—3246 A Halsted St.
THE BLACK BOX" Part 4.

GRAIN FUTURES INCUR SETBACK

May Liquidation Is Factor; Liberal Wheat Export Sales on Break.

MAY HOLDERS NERVOUS

Wheat developed a weak tone during the latter part of the session yesterday, scattered selling of the May forcing a break in that month, while the late months failed to receive much support. At the start there was a sharp upturn in all months, the buying being based on the strength in spot wheat abroad.

Cables were up ⅛@1½d, and there was a more active demand reported at Liverpool. Commission houses sold wheat on the advance and during the greater part of the day there was a choppy, nervous market. Resting prices showed declines of ⅛@⅝c.

The cash trade generally was reported slow until late in the day, when there were reports of 1,000,000 bu wheat sold from the seaboard for export. Foreign advices indicate the possibility of the English government buying big quantities of wheat and marketing the same at comparatively moderate prices.

Small Decrease in Stocks.

World's stocks did not show much decrease, about 976,000 bu, compared to a loss of 3,260,000 bu a year ago. There was a decrease in the European visible of 488,000 bu. Argentine offerings were moderate and freight rates were firm. Foreign crop conditions were favorable as a rule. In Russia the outlook for wheat and rye is favorable. Liverpool houses figure there would be only a small amount of Russian wheat available up to the time new crop wheat is available, even if the Dardanelles were to be opened.

The consumption in foreign countries continues heavy. Mills and export houses were reported free buyers in the northwest and Winnipeg markets, the demand being good for the May. There was a moderate increase in offerings from Kansas and Nebraska, according to St. Louis advices.

Cash Wheat Prices Slump.

Relative to the May cash prices were lower. Hard winter was reported offered free on board Galveston at 4½c over Chicago May, the price being relatively several cents lower than recently, and at Baltimore No. 2 red was 5c over Chicago May, also showing a big reduction. The big sales reported at the seaboard probably were the result of the big cuts in prices.

Receipts here were 66 cars, with 64 cars inspected yesterday, and primary arrivals were 296,000 bu, or 29,000 bu more than a year ago. In the northwest receipts were 160 cars, compared to 112 cars a year ago. Winnipeg had 441 cars; last year, 602 cars. Clearings were fairly liberal at 465,000 bu. Minneapolis wheat stocks showed a decrease for the week of 280,000 bu.

Pressure on May Corn.

In corn there was a fair trade, with increased pressure of selling on the May. Sellings by longs was on a fair scale. However, it was the general impression that shore sellers were aggressive. There were reports of 200,000 bu sold to go to store and this with the lack of outside demand caused some selling locally. Final prices were ⅛@⅞c lower, the May leading. The cash market was ½@⅝c lower, and sales were 265,000 bu.

Country offerings continue light. Receipts were 109 cars, with 65 cars inspected yesterday. Primary arrivals were 437,000 bu, against 363,000 bu. Cables were 1d up, influenced by reports of wet weather in Argentina. Shipments from the latter country are expected to be small the next few weeks. Clearances were 447,000 bu.

May Oats Close Weak.

Pressure on oats was more pronounced than on any of the other grains and prices at the close showed losses of ⅛@⅞c. While the May was weak, the deferred months showed considerable stubbornness. Commission houses were free sellers early. Shorts were the leading buyers on the break.

The cash trade was fair and sales were 160,000 bu, with prices ½@1c lower. There were moderate offerings in the cash crowd. Primary points had 583,000 bu, compared to 535,000 bu a year ago. Clearances were quite liberal at 427,000 bu.

Hog Products Are Lower.

Provisions were a little lower throughout the list. Offerings were liberal and the early firmness due to higher hog prices was lost soon after the start on quite free realizing. Hog prices were 5c up early, but lost the advance. Receipts were 17,000, with 25,000 expected today. Western receipts were 84,600, compared with 81,900 a year ago. Stockyards houses were credited with selling products.

The cash trade is fair and the southern demand for meats is beginning to improve somewhat. In general the demand for cash product is not urgent and stocks are still heavy.

Rye Cent Lower.

Rye sold at a decline of 1c, with No. 2 at $1.16; No. 3, $1.12½, and sample grade at $1.12. There were sales of 20,000 bu reported made for export late Saturday. Receipts, 3 cars.

Barley was unchanged, with malting 74@78c for spot and 75@80c to arrive. Feed sold at 72@75c and screenings at 70@75c. Receipts, 22 cars.

Timothy seed was quiet at $4.50@6.25 for cash. Clover seed was steady at $9.00@12.75 for cash.

Duluth flax closed ⅛@1c higher, with cash sales on track $1.94⅝; May, $1.95⅝; July, $1.98⅝, and September, $1.99⅝. Receipts, 20 cars. Minneapolis was ⅝@1⅛c higher at $1.89½@1.98 for cash. Winnipeg closed ⅛c lower to ⅛c higher, with May $1.76¼, July $1.79½, and October $1.82⅝. Receipts, 28 cars.

AMERICAN GRAIN MARKETS.

KANSAS CITY, Mo., April 13.—WHEAT—Unchanged to 1c up; No. 2 hard, $1.50½@1.51½; No. 3, $1.50@1.51; No. 2 red, $1.50⅝; No. 3, $1.49. CORN—Unchanged to ½c lower; No. 2 mixed, 73⅝c; No. 3, 73c; No. 2 white, 75c; No. 3, 74½c; No. 2 yellow, 74c; No. 3 yellow, 73½c. OATS—Unchanged to ½c lower; No. 2 white 58c; No. 2 mixed, 54@55c. RYE—$1.09. HAY—Weak; choice timothy, $15.00@15.50; choice prairie, $12.50@13.00; alfalfa, choice, $15.50@16.00. Receipts: WHEAT—16 cars. Futures: May, $1.47; July, $1.16¾@1.16⅝; September, $1.06⅝@1.06⅝. CORN—May, 71⅝c; July, 73⅝@73½c; September, 73⅝@73⅝c.

PEORIA, Ill., April 13.—CORN—Unchanged to ½c lower; No. 4 white, 72½c; No. 2 yellow, 73c; No. 4 yellow, 72½@72¾c; No. 3 mixed, 72c; No. 4 mixed, 72½c; No. 5 mixed, 71⅝c. OATS—Nominal, 1c lower; No. 2 white, 57c bid; standard, 56⅝c bid; No. 3 white, 56@56½c bid.

MINNEAPOLIS, Minn., April 13.—WHEAT—Higher early. Receipts, 48 cars, compared with 73 a year ago. Futures: May opened $1.50@1.49⅝; high, $1.50½; low, $1.49; closed, $1.49⅝ asked. July opened $1.43@1.43¼; high, $1.43¼; low, $1.42⅛; closed, $1.42⅝. Cash: No. 1 hard, $1.54⅝; No. 1 northern, $1.50⅝@1.54⅛; to arrive, $1.50⅝@1.54⅛; No. 2 northern, $1.45¼@1.51¼; No. 3 wheat, $1.39¼@1.49¼. CORN—No. 3 yellow, 68¼@69c. OATS—No. 3 white, 54@54¼c. FLAX—$1.90⅝@1.93⅝. BARLEY—66@74c. RYE—$1.05@1.08. BRAN—$22.50. FLOUR—Unchanged. Shipments, 30,900 brls.

NEW YORK, April 13.—FLOUR—Steady. RYE FLOUR—Quiet. CORN MEAL—Steady. RYE—Quiet. BARLEY—Dull. WHEAT—Spot, easy; No. 2 red, $1.61⅝, and No. 2 hard, $1.65⅝, all rail c. i. f. track export; No. 1 northern, Duluth, $1.57, and No. 1 northern, Manitoba, $1.57⅝ c. i. f. Buffalo, opening navigation. Futures easy; May, $1.60⅝. CORN—Spot, easy; No. 2 yellow, 83½c c. i. f. to arrive. OATS—Spot, easy; standard, 62½@63c; No. 3 white, 62@62½c; fancy clipped white, 64½@65½c. WOOL—Steady.

ST. LOUIS, Mo., April 13.—WHEAT—Cash: Lower; track No. 2 red, $1.52; No. 2 hard, $1.56@1.57. CORN—Lower; track No. 2, 74½c; No. 2, white, nominal. OATS—Lower; track No. 2, nominal; No. 2 white, 58½c. RYE—Steady; $1.11⅝. WHEAT—Futures: Lower; May, $1.50⅝@1.50½; July, $1.18⅝. CORN—Lower; May, 73⅝c; July, 75⅝c. OATS—Lower; May, 55⅝c; July, 52½c. FLOUR—Steady; red winter patents, $6.40@6.65; extra fancy and straight, $6.15@6.35; hard winter clears, $4.75@6.00.

MILWAUKEE, Wis., April 13.—WHEAT—Cash—No. 1 northern, $1.55@1.56; No. 2 northern, $1.52@1.55; No. 2 hard winter, $1.57@1.58. CORN—No. 3 yellow, 72½@73c; No. 3 white, 73½c; No. 3, 72@73c. OATS—Standard, 57½c; No. 3 white, 56@57½c; No. 4 white, 55@56½c. RYE—No. 1, $1.14½. BARLEY—Malting, 75@79c; feed and rejected, 71@73c; Wisconsin, 75@79c. WHEAT—Futures—May, $1.56⅝; July, $1.28½. CORN—May, 72½c; July, 75¼c. OATS—May, 56⅝c; July, 53⅝c.

DULUTH, Minn., April 13.—LINSEED—Cash, $1.94⅛; May, $1.95⅝; July, $1.98⅝. WHEAT—No. 1 hard, $1.55⅝; No. 1 northern, $1.54⅝; No. 2 northern, $1.47⅛@1.50⅝; Montana No. 2 hard, $1.58⅝; May, $1.53⅝; July, $1.47⅛. DURUM—No. 1, $1.53⅝; No. 2, $1.50⅝@1.52⅝; May, $1.53⅝; July, $1.50. OATS—55⅝@56⅝c. RYE—$1.06@1.07. BARLEY—60@75c.

OMAHA, Neb., April 13.—WHEAT—No. 2 hard, $1.50@1.51½; No. 3 hard, $1.49@1.50½. CORN—No. 2 white, 71½@71⅝c; No. 3 white, 71@71½c; No. 2 yellow, 70½@70⅝c; No. 3 yellow, 70@70½c; No. 2, 69½@70c; No. 3, 69@69½c. OATS—No. 3 white, 54@54½c.

TOLEDO, O., April 13.—WHEAT—Cash and May, $1.57. CLOVER SEED—Prime cash, $7.95; April, $7.85; October, $8.25. ALSIKE—Prime cash, $8.00. TIMOTHY—Prime cash, $2.67½; September, $2.83½.

Liverpool Grain Market.

LIVERPOOL, April 13.—WHEAT—Spot No. 2 Manitoba, 13s 8¼d; No. 3, 13s 4½d; No. 2 hard winter, 13s ½d. CORN—Spot American mixed, new, 7s 5d; American mixed, old, 8s ½d.

BOARD OF TRADE TRANSACTIONS.

RANGE OF ACTIVE FUTURES.

WHEAT.	Open.	High.	Low.	Closing Apr. 13.	Closing Apr. 12.
May	1.58	1.58	1.56½	1.56⅝	1.57⅝
July	1.24⅝	1.24⅝	1.23⅜	1.23⅜	1.24
Sept	1.11⅝	1.11⅝	1.10⅛	1.10⅜	1.10⅝
CORN.					
May	74	74	72⅝	72⅝	73⅝
July	76¼	76¼	75½	75½	76
Sept	76⅞	76⅞	76	76⅛	76⅝
OATS.					
May	57⅜	57⅜	56⅝	56⅝	57¼
July	54¼	54¼	53⅝	53⅝	54
PORK.					
May	17.40	17.50	17.32½	17.32½	17.45
July	17.95	18.02	17.80	17.80	18.00
LARD.					
May	10.17½	10.25	10.12½	10.12½	10.22½
July	10.45	10.50	10.37½	10.37½	10.50
SHORT RIBS.					
May	10.07½	10.12½	10.07½	10.10	10.15
July	10.37½	10.45	10.37½	10.40	10.47½

PRICES AT OUTSIDE MARKETS.

WHEAT.	May High.	May Low.	May Close.	July High.	July Low.	July Close.
St. L.	1.51⅝	1.50⅝	1.50⅝	1.19¼	1.18¼	1.18⅝
K. C.	1.48⅝	1.46⅝	1.47	1.17⅝	1.16⅛	1.16⅛
Min.	1.50⅝	1.49	1.49⅛	1.43⅛	1.42⅛	1.42⅝
Dul.	1.54	1.52⅝	1.53⅝	1.47⅝	1.47	1.47⅛
Win.	1.53⅝	1.53⅛	1.53⅝	1.50⅝	1.50⅛	1.50⅝
Tol.	1.58	1.57	1.57	1.25⅝	1.24⅝	1.24⅝
CORN.						
St. L.	74⅛	73⅝	73⅝	76⅛	75⅝	75⅝
K. C.	72⅝	71⅝	71⅝	74⅛	73⅝	73⅝
OATS.						
Win.	64⅛	63⅞	64⅛	64⅛	64⅛	64⅛

DAILY BIDS AND OFFERS.

WHEAT.	May High.	May Low.	May Close.	July High.	July Low.	July Close.
May	1.54⅛	1.53⅛	1.54	1.59	1.58⅝	1.58⅝
July	1.22½	1.22⅝	1.22⅛	1.24⅝	1.24⅛	1.24⅝
Sept.	1.09⅞	1.09⅝	1.09⅞	1.11⅝	1.11⅛	1.18⅛
CORN.						
May	72⅝	72⅛	72⅛	73⅛	72⅝	73
July	75⅛	15	75	75⅝	75⅝	75⅝
OATS.						
May	56⅛	55⅝	55⅝	56⅞	56⅝	56⅛
July	53⅛	53⅛	53⅛	54	53⅝	53⅝

WEEKLY BIDS AND OFFERS.

WHEAT.	This week Bids.	This week Offers.	Next week Bids.	Next week Offers.
May	1.48	1.65	1.42	1.72
July	1.19½	1.28	1.14½	1.34
CORN.				
May	71¼	74	69½	75⅝
July	74¼	76⅝	72½	78¼
OATS.				
May	55½	58	54	59½
July	52⅝	54⅝	51½	56

PRIMARY MOVEMENT.

WESTERN.	Received Wheat.	Received Corn.	Shipped Wheat.	Shipped Corn.
Chicago	68,000	134,000	49,000	159,000
Milw'kee	13,000	28,000	7,000	67,000
Minn'p's	54,000	12,000	145,000	16,000
Duluth	65,000	....	30,000	....
St. Louis	25,000	76,000	43,000	34,000
Toledo	6,000	7,000	8,000	13,000
Detroit	11,000	5,000	8,000	19,000
Kas. City	22,000	37,000	43,000	144,000
Peoria	14,000	36,000	1,000	10,000
Omaha	5,000	56,000	4,000	92,000
Ind'p's	6,000	36,000	....	25,000
Cincinnati	7,000	10,000	13,000	5,000
Tot. bu.	296,000	437,000	351,000	584,000
Last year	267,000	363,000	424,000	498,000
EASTERN.				
New York	102,000	18,000	....	4,000
Boston	....	1,000	80,000	....
Philadel'a	141,000	3,000	104,000	....
B'timore	35,000	198,000	....	419,000
N. Orl'ns	192,000	3,000	....	....
Galveston	80,000	....	....	....
N. News	....	....	195,000	24,000
Tot. bu.	550,000	223,000	379,000	447,000
Last year	300,000	31,000	37,000	15,000

CASH TRANSACTIONS.

FLOUR—Market steady. Quotations:

SPRING WHEAT.

Spl. br., wood	$8.00	First clr	$5.40@5.80
Pat., jute	$7.15@7.30	Sec. clear	$4.10@4.30
Straight	$6.50@6.90	Red Dog	$3.10@3.30

WINTER WHEAT.

Soft winter—		Pat., jute	$7.00@7.20
Pat., jute	$6.80@7.00	Straight	$6.40@6.60
Straight	$6.40@6.60	Clear	$5.30@5.50
Clear	$5.60@5.75		

RYE FLOUR

Dark, jt.	$5.60@5.75	Wh., jute	$6.00@6.10

WINTER WHEAT—Lower. Sales: Track: No. 3 red, $1.56½@1.56¾; No. 4 hard, $1.54; No. 3 hard, $1.56¼@1.60; sample grade red, $1.33. Illinois proportional: $1.57.

SPRING WHEAT—Quiet. Sales: Track: No. 4 northern, $1.44¾.

CORN—Weak, ½@¾c lower. Sales: In store: Mixed lots, 210,000 bu; contract, 200,000 bu at 72½c to go to store. Track: No. 5 mixed, 70⅝c; No. 4 mixed, 71½@72½c; No. 3 mixed, 72¼@73¼c; No. 2 mixed, 74c; No. 5 yellow, 71@71⅝c; No. 4 yellow, 71¼@72½c; No. 3 yellow, 72½@73⅝c; No. 2 yellow, 73¼@74c; No. 4 white, 72¼@72½c; No. 3 white, 72½@73¼c. Illinois proportional billing: Sample grade, 69c; No. 4 mixed, 71⅝c; No. 4 yellow, 71¼@72¼c; No. 3 yellow, 72¼@73⅝c; No. 3 white, 73c.

OATS—Weak, ½@1c lower. Sales: In store: Mixed lots, 160,000 bu. Track: Sample grade sold 50½@55c; No. 4 white, 55½@56c; No. 3 white, 56@57c; standard 57⅝@57¾c; No. 2 white, 57⅝c. Illinois proportional billing: No. 3 white, 56½@56⅝c; standard, 57⅝@57½c; No. 2 white, 57½@57⅝c.

HOG PRODUCTS—Steady. Cash lots: Mess pork, new, $17.00@17.12½; lard, $9.92½; short ribs, $9.25@9.87½.

BEEF PRODUCTS—Quiet. Beef hams, $30.50@31.00; extra mess beef, $18.00@18.50; plate beef, $18.50@19.00; extra plate beef, $19.00@19.50. TALLOW—Choice edible, 7¼@7½c; prime packers', 6¾@6⅞c; No. 1 packers', 6⅝@6⅝c; No. 2 packers', 5@5½c; No. 1 renderers', 5¾@6c; choice country, 7@7¼c; No. 2 country, 5¼@5½c; oleo stearin, 8¼@8⅝c; lard stearin, 10½@11c; extra oleo, 13¼@13½c; oleo stock, 9¼@10¼c.

GREASE—Quiet. Brown, 4¼@4½c; yellow, 5¼@5⅝c; "A" white, 5¾@6¼c; choice white, 6¼@6⅝c.

HAY.

HAY—Steady. Receipts, 845 tons; shipments, 146 tons. Choice timothy, $18.00@19.00; No. 1 timothy, $16.50@17.50; No. 2 timothy, $15.00@16.00.

STRAW—Rye, $8.00@9.00; oat, $7.00@8.00; wheat, $6.50@7.50.

BAROMETER OF WHEAT PRICES FOR CHICAGO.

May closed:	
Tuesday, April 13	$1.56⅝
Monday, April 12	1.57⅝
Net loss for the day	**.00⅝**
Tuesday, April 14, 1914	.92¾-⅞
July closed:	
Tuesday, April 13	1.23⅜
Monday, April 12	1.24
Net loss for the day	**.00⅝**
Tuesday, April 14, 1914	.86⅝-⅞
Clearances—	Bushels.
Tuesday, April 13	**465,000**
Tuesday, April 14, 1914	**105,000**
Visible supply:	
Monday, April 12	**38,299,000**
Monday, April 13, 1914	**50,801,000**

Yearly range:

	July High.	July Low.		May High.	May Low.
1914	$1.32	$ .84¾	1914	$1.22	$ .76⅝
1913	.98¼	.88⅛	1913	.92⅝	.84
1912	1.19	.88½	1912	1.15	.85⅝
1911	1.07¼	.84⅝	1911	1.01	.84⅝
1910	1.16⅝	.91¼	1910	1.11¼	.91¼

PROBATE COURT RECORD

Wills.

Hans Jensen, amount $33,000; personal property, $3,000; real estate, $30,000; John J. Rumpf, executor; William Jensen, 4903 North Seeley avenue; Hugo Jensen, 1235 Cornelia street, and Cornelius Jensen, 878 King place, sons, equal beneficiaries.

Theodore D. Grosshauser; amount $16,000; personal property, $10,000; real estate, $6,000; Amelia Grosshauser, 1708 West Twenty-first place, widow, executrix; widow, two daughters, and a son, beneficiaries.

Administrations.

Estate of Edward O. Enerson; amount, $27,700; personal property, $25,000; real estate, $2,700; A. Lizzie Enerson, 617 Washington avenue, Wilmette, administratrix; widow, two sons, and a daughter, heirs.

Inventory.

Estate of Mary A. Lamperts, deceased; amount $18,984; personal property, also real estate, value not stated; Louise F. and Ralph Lamperts, executors.

Petition in Bankruptcy.

Herbert Bolton Dowie, switchman, 15 South Whipple street; liabilities, $410; assets, $93.

NEWS OF THE COURTS

United States Supreme Court.

Washington, D. C., April 13.—The record in the United States Supreme court today was:

725—Charles E. Houston et al., petitioners, vs. The United States. Leave granted to withdraw original exhibits on motion of Solicitor General Davis for the respondent.

712—Frederick W. Ellis, appellant, vs. The Interstate Commerce Commission. Argument continued by E. W. Hines for the appellees and concluded by Frank B. Kellogg for the appellant.

813—Oliver H. Newman, plaintiff in error, vs. the United States of America, ex rel., William J. Frizzell. Argument commenced by Jackson H. Ralston for the plaintiff in error, continued by Joseph W. Bailey for the defendant in error, and concluded by John W. Davis for the plaintiff in error.

Adjourned until tomorrow noon. The day call for tomorrow will be as follows: Nos. 217, 220, 222, 223, 224, 225, 226 [and 227, 228, 229, and 230], 231, 232, and 233.

Illinois Supreme Court.

Springfield, Ill., April 13.—[Special.]—Proceedings in the Supreme court today were as follows:

Robinson vs. Waddell et al.; motion by defendant in error to dismiss allowed.

Spencer vs. Spencer; motion by plaintiffs in error to place cause on hearing docket allowed and cause is set at the foot of the docket; motion by plaintiffs in error that Georgia Gilmore and Cleo Bane, plaintiffs in error, be made defendants in error.

People state of Illinois vs. John Kinzie; motion by plaintiff in error for writ of error and supersedeas denied.

People ex rel. Chicago Bar association vs. Beauregard F. Moseley; motion by relator to refer to commissioner.

People ex rel. Lucey vs. John S. Stone, cipher; motion by attorney general to file additional counts and extend time to take evidence.

People ex rel. Chicago Bar association vs. Miles S. Macon; motion by relator to make rule absolute.

People ex rel. Chicago Bar association vs. Mason A. Bamborough; motion by relator to refer to commissioner.

People ex rel. Chicago Bar association vs. Anson H. Brown; motion by relator to refer to commissioner.

Clark vs. Zaleski et al.; motion by plaintiff in error to strike brief of defendant in error or in alternative to expunge irrelevant matter.

Stephens vs. Collison et al.; publication notice is submitted to and approved by the court.

Franklin vs. Westfall et al.; motion by appellant to file amended abstracts allowed.

People for use La Salle county vs. Witzemann et al.; joint motion to consolidate with No. 10100 allowed.

People ex rel. state public utilities commission vs. Chicago and Northwestern Railway company; motion by relator to file brief in ten days and to argue orally.

People ex rel. Lucey, attorney general, vs. Walker, judge, etc.; motion to file petition for mandamus.

NEWS AND GOSSIP OF BOARD OF TRADE.

There were reports of good export sales of wheat from the seaboard, but judging from the cash price trend there was a slow demand elsewhere. There were reports from the northwest of mills and exporters buying the May, and Winnipeg reported a good demand for May from exporters, indicating a better demand. Late reports from New York claimed export sales of 1,000,000 bu. At the seaboard No. 2 red wheat was reported offered at 5c over Chicago May, and at Galveston hard wheat was offered at 4½c over Chicago May f. o. b. Galveston. These prices were several cents lower than recent premiums. Local cash market was a little easier without any great change in prices. St. Louis reported somewhat larger offerings of wheat from Missouri, Kansas, and Nebraska. There was a little wheat offering from soft wheat sections.

One of the principal reasons for the hesitation in buying wheat by United Kingdom dealers recently, according to a leading Liverpool house, is the fear the government soon will buy an immense quantity of cash wheat and later dispose of it at moderate prices. This action is considered not unlikely, as the government is opposed to any extreme prices that will make for discontent. As a result dealers are not disposed to load up, as they might be obliged to take losses. However, this would not be a particularly bearish feature from the American standpoint, as it would not mean any less wheat to be taken from this side in the long run. So far as R[illegible]n wheat is concerned there is said to be no more than 20,000,000 to 25,000,000 bu of wheat available even if the Dardanelles are opened.

There was more indication of liquidation in May futures yesterday than for some time. The May deliveries were off more than the deferred months, which were relatively firm. Big stocks of corn and oats give the bears in coarse grain considerable reason to anticipate sharp setbacks in those grains if there is heavy liquidation, but there are no big supplies of wheat in any direction to frighten holders of May wheat. Many traders are still of the opinion that the May wheat will sell higher than any time yet. The weaker turn in the cash markets, however, has caused a little scattered selling.

Bradstreet's report of the available supply last week shows the following decreases:

	1915.	1914.
Wheat, east of Rockies	1,169,000	1,349,000
Wheat, west of Rockies	170,000	443,000
Canada	*363,000	1,768,000
U. S. and Canada	476,000	3,560,000
World's stock	976,000	3,260,000
Europe and afloat	500,000	*300,000
Corn	2,402,000	1,305,000
Oats	490,000	2,657,000

It was reported that a cargo or two of oats will be unloaded and put back into store. The cargo of 270,000 bu reported unloaded from boat to elevator last week is being reloaded. The boat is being loaded with yellow corn, however, instead of mixed.

Local dealers reported a little better demand for white corn, but not much for mixed or yellow. Prices were ⅛@⅝c lower and oats were ½@1c off. The demand for oats was moderate. Shipping sales were 265,000 bu corn and 160,000 bu oats.

New members elected by the directors yesterday were Henry W. Richardson, Otto B. Du Rand, Walter A. Scoville, and Wilbert H. Keelin.

Estimated receipts for today: Wheat, 64 cars; corn, 65 cars; oats, 91 cars; rye, 3 cars; barley, 22 cars; hogs, 30,000 head.

Exportation of Indian wheat during May is expected to be on a limited scale. Weather has been favorable for harvesting.

The southern meat trade shows some improvement at better prices.

Minneapolis wheat stocks decreased 280,000 bu for three days.

COFFEE AND SUGAR.

NEW YORK, April 13.—COFFEE—The market for futures opened at a decline of 4 points to an advance of 1 point under some scattering May liquidation, but offerings were readily absorbed at the increased late month premiums, and prices later rallied on scattered covering or a little trade buying. The close was 5@7 points net higher. Sales, 17,250 bags. April, 5.87c; May, 5.90c; June, 5.95c; July, 7.06c; August, 7.13c; September, 7.21c; October, 7.26c; November, 7.32c; December, 7.37c; January, 7.44c; February, 7.51c; March, 7.58c. Spot coffee quiet; Rio No. 7, 7⅝c; Santos No. 4, 10⅛c. Cost and freight offers were unchanged. Rio exchange on London was 1-32d higher, with milreis prices unchanged at Rio and 50 reis lower at Santos. Brazilian port receipts, 29,000 bags; Jundiahy, 10,000. Rio reported clearances of 6,000 bags for New York and 4,000 for New Orleans. SUGAR—Raw firm; centrifugal, 4.64c; molasses, 3.87c; refined steady. Futures: May, 3.81c; July, 3.89c; September, 4.00c; December, 3.78c.

CHICAGO, April 13.—SUGAR—The following prices were quoted by wholesale dealers per 100 lbs: Cut loaf, H. & E., $7.24; powdered, standard, $6.86; eastern granulated, $6.21; beet, granulated, $6.21; extra C, $6.06; canary, $5.63.

COTTON.

NEW YORK, April 13.—COTTON—Futures:

	Open.	High.	Low.	Close.	Previous close.
May	9.75	9.91	9.71	9.88	9.80
July	10.08	10.21	10.04	10.18	10.11
October	10.49	10.62	10.44	10.60	10.52
December	10.68	10.80	10.63	10.80	10.73
January	10.75	10.83	10.70	10.84	10.80

Spot, quiet; middling uplands, 10.15c. Sales, 25 bales.

NEW ORLEANS, La., April 13.—COTTON—Futures:

	High.	Low.	Close.
May	9.62	9.45	9.62
July	9.91	9.74	9.90
October	10.25	10.10	10.25
December	10.42	10.26	10.41
January	10.52	10.48	10.51

Spot, steady, unchanged. Sales, 2,065 bales. Middling, 9.87c.

LIVERPOOL, April 13.—COTTON—Spot, easy; good middling, 6.01d; middling, 5.65d; low middling, 5.27d. Sales, 10,000 bales; for speculation and export, 2,000. Receipts, 43,000. Futures: May-June, 5.64½d; June-July, 5.71½d; July-August, 5.79½d; October-November, 5.95d; January-February, 6.09d; March-April, 6.05½d.

RESIN AND TURPENTINE.

SAVANNAH, Ga., April 13.—TURPENTINE—Firm, 45½c. Sales, 124; receipts, 189; shipments, 385; stock, 20,262. RESIN—Firm; sales 13,156; receipts, 704; shipments, 3,847; stock, 94,728. Quote: A, B, $3.20; C, D, E, $3.25; F, $3.30; G, $3.37½; H, I, K, $3.50; M, $4.15; N, $5.15; W, G, $5.55; W, W, $5.65.

NEW YORK, April 13.—RESIN—Firm; strained common to good, $3.55. TURPENTINE—Steady.

OILS.

CHICAGO, April 13.—OIL—Wholesale prices for carbon and other oils: Standard white, 6⅝c; perfection, 8½c; headlight, 175, 10⅛c; socene, 10⅛c; elaine, 17½c; V. M. P. naphtha, 9½c; linseed oil, 64c; boiled, 65c; turpentine, 53½c; summer black oil, 5½c; winter black oil, 7c. These quotations apply to barrel lots f. o. b. Chicago.

NEW YORK, April 13.—COTTONSEED OIL—Prime crude, 5.60@5.57c; prime summer yellow spot and April, 6.50c; May, 6.60c; June, 6.75c; July, 6.81c; August, 7.02c; September, 7.14c; October, 7.12c; November, 6.80c; prime winter yellow, 6.70c; prime summer white, 6.60c.

OIL CITY, Pa., April 13.—Credit balances, $1.35. Runs, 143,005 brls; average, 80,412 brls. Shipments, 86,990 brls; average 46,699 brls.

METALS.

NEW YORK, April 13.—TIN—Irregular; offered at $58.00. COPPER—Firm; electrolytic, $16.37@16.50; casting, $15.75@15.87. IRON—Steady, unchanged. LEAD—Easy; $4.15@4.20. SPELTER—Nominal. At London—COPPER—Spot, £71 17s 6d; futures, £72 12s 6d. TIN—Spot, £171; futures, £169. ANTIMONY—£85@87. LEAD—Spot, £20 16s 3d. SPELTER—Spot, £44 10s.

Killed by Interurban Train.

C. V. Swan, a gardener of Glen Ellyn, was killed on Monday night at the Bellwood station of the Aurora, Elgin and Chicago railroad when he was struck by a train.

NEW INCORPORATIONS.

SECRETARY OF STATE STEVENSON AT Springfield, Ill., yesterday issued certificates of incorporation to the following:

Kramer Rotary Harrow Co., Morton; capital, $50,000; manufacturing and deal in rotary harrows; incorporators, Leonard Hillis, M. H. Kennedy, A. S. Gibson.

Regal Metal Picture Frame Co., Chicago; capital $2,500; manufacturing and deal in metal frames and novelties; incorporators, Samuel R. Futransky, Eugene D. Sullivan, Edward B. Nelles.

Chicago Pipe Co., Chicago; capital, $2,500; buy, sell, and deal in pipe and fittings, etc.; incorporators, William R. Wiley, Budd L. Farmer, Charles B. Green.

Northern O-Sell Sales company, Freeport; capital, $25,000; dealing in O-Sell; incorporators, Homer Sheets, George H. Ford, W. J. Rideout.

O'Brien & Jackson Construction Co., Chicago; capital, $30,000; construction work of all kinds; incorporators, Edward B. Healy, Thomas C. Jackson, Frank H. Graham.

Vernon Manufacturing Co., Chicago; capital, $1,500; manufacture and sale of auto accessories; incorporators, Frank Peska, Harry H. Hurlbut, Samuel B. King.

Warchter & Meyer Fireproof Storage Co., Chicago; capital, $75,000; moving and storage business; incorporators, Jessie Hamm, George R. Neff, Richard L. Gavin.

Tyrrell Oil & Gas Co., Lawrenceville; capital, $50,000; buying, selling, producing, and refining oil and gas and their byproducts; incorporators, A. E. Chamness, C. H. Parriott, F. G. Whittaker.

NOT FOR PROFIT.

Park Harbor Citizens' association; community benefit; incorporators, Nathan William MacChesney, Joseph P. Birren, Samuel R. Erickson.

Chicago Produce exchange, Chicago; commercial exchange; incorporators, Hubert Howard, Milton H. Berry, Russell Wallace.

Orders Buyers' association, National City; incorporators, Herbert T. Merries, T. D. Watkins, Charles Coy.

CHANGES.

Advance Terra Cotta Co., Chicago Heights; directors increased from five to nine.

Warner Forge & Machine Co., Chicago; capital stock increased from $10,000 to $15,000.

Yondorf Bros Co., Chicago; dissolved.

R. M. OUTHET LOT TO BE DIVIDED

North Franklin Street Property to Be Offered at Partition Sale.

TRACT BOUGHT BY SPOOR

The Reuble M. Outhet estate property at 20-24 North Franklin street, in the block between Madison and Washington streets, will be offered at partition sale at the auction room of the Chicago real estate board on Saturday, May 1, at 11 o'clock in the morning.

It will be recalled that the property was bid in at the sale of the property of the estate early last year when the property at Madison and Franklin streets was bid in for John G. Shedd for $670,000. The sale was not confirmed by the court, however, for the reason the bid was considered sufficient.

The lot fronts fifty feet with a depth of ninety-one feet and it is improved with a four story and basement brick business building. The board of review valued the property at $103,925. The sale will be conducted by Master in Chancery Roswell B. Mason.

Spoor Buys Tract.

Record also was made of the sale by John M. L. Sexton to John A. Spoor of a large tract in West Thirty-ninth street, at the southwest corner of Leavitt street, extended. The property, which forms a part of the tract which the Chicago Terminal Produce corporation plans to develop as a new produce and fruit market center, has a north frontage of 400 feet and extends back to the right of way of the Chicago Junction railway, with a depth of 916 feet on the east line and 777 feet on the west line. A nominal consideration is given in the transfer, but $58,725 was paid for the equity, subject to an incumbrance of a little over $12,000.

And still another site for the proposed "moved South Water street" is said to be under consideration. The report is that the committee of the merchants along the street appointed to recommend a location is about prepared to recommend a tract of about forty-five acres at West Twenty-second and Halsted streets.

It is proposed to lease the property and improve with the necessary buildings, provided a majority of the merchants along the street will agree to move to the proposed location, which provision, it may be said, has for a long time been the only bar to the selection of several proposed sites.

Elston Corner Sold.

William A. Graber and Salinger & Hubbard, subdividers, have sold to Frederick J. Phillips of Oliver & Co. the 184x251 feet of vacant at the southwest corner of Elston and Lawrence avenues and Forty-fourth court for a reported consideration of $25,000. It is a transfer corner and is at the terminus of the Elston avenue car line.

The sale is said to have netted the sellers a profit of over $10,000 after twenty-two months' ownership. There has been considerable activity on Elston avenue in the vicinity of Lawrence avenue since the extension of the Elston avenue car line last fall. The corner sold is opposite the corner of Elston and Lawrence avenues owned by the Harrison estate, for which an offer of $35,000 is said to have been refused. The brokers in the present deal were Allen D. Jones, representing the sellers, and Olivr & Co., representing the purchaser.

Bought at $100 a Foot.

It is stated that nearly all of the frontage on Elston avenue in the block between Leland and Lawrence avenues is owned by business men and property owners from Lincoln and Lawrence avenues. It is said that five and six years ago these men purchased frontage on Lincoln avenue, between Leland and Lawrence avenues, for $100 a foot, while present prices are said to range from $800 to $1,000 a foot. They are now said to have turned their attention to Elston, between Leland and Lawrence avenues.

The property on Wayne avenue, 38 feet north of Early avenue, 126x82x95 feet, west front, with flat improvements, has been sold by C. A. Sandberg to Annette C. Heinebach and others for an indicated consideration of $22,500, subject to an incumbrance of $13,000.

Prairie Avenue Sale.

The property on Prairie avenue, 541 feet south of East Fifty-first street, 96x105 feet, west front, with improvements, has been sold by Robert B. Clark to Bertha L. Remington for an indicated consideration of $28,000, subject to an incumbrance of $20,000.

The apartment house property on East End avenue, 177 feet north of East Sixty-ninth street, lot 60x125 feet, east front, has been sold by Ellan M. Anderson to Mathias Hoffman for an indicated consideration of $22,500, subject to an incumbrance of $12,000.

Record has been made of the purchase by Jeannette S. Keehn, wife of George W. Keehn, lumber dealer, from Belle H. Brown of the residence property on Essex road, in Kenilworth, south of Kenilworth avenue, for a stated consideration of $16,000. The lot is 100x173 feet and is improved with a nine room stucco dwelling.

Tells of Fair's Beauties.

R. S. Paris of the Burlington road told of the beauties of a trip to the Panama-Pacific exposition at the weekly luncheon of the Cook county real estate board at the Hotel Sherman yesterday. It was illustrated by stereopticon views. Following the luncheon the monthly meeting of the board was held for the first time at its new home on the seventeenth floor of the new Conway building at Clark and Washington streets.

The board has prospered greatly under the administration of President Richard W. Wolfe, its present membership being over 1,300, making it the largest real estate board in the world.

WEEK'S FOREIGN TRADE LESS

Washington, D. C., April 13.—Secretary Redfield reported to President Wilson at the cabinet meeting today that the commerce department foreign trade figures showed a favorable balance for the United States of $17,679,267 last week. This was smaller than the balance the week before.

Reports to the commerce department from thirteen principal customs districts gave exports for last week at $50,333,834 and imports $32,654,566, as compared with $37,402,906 and $35,781,784, respectively, for the preceding week.

Estimates for the month of March show imports as $160,000,000 and exports $305,000,000.

Real Estate Transfers.

ROGERS PARK.

Albion-av., 270 ft e of E. Ravenswood-pk., s f, 30x125, rev. stamp $1, April 2 [C. T. & T. Co., tr., to Julia O'Byrne et al.] ... $10

Bosworth-av., 6636, e f, 40x124, rev. stamp $5, incumb. $4,000, April 1 [J. D. Shields to Harry Lawton] ... 8,525

Farwell-av., 110 ft e of Washtenaw, n f, 50x124 1-2, rev. stamp $1, Feb. 28 [A. D. Birdsall to Elinor E. Morris] ... 1

Farwell-av., 410 ft e of Sheridan-rd., n f, 50x176, rev. stamp $7.50, March 18 [C. T. & T. Co., tr., to Helen M. Morrison] ... 7,500

Glenwood-av., 100 ft s of North Shore-av., w f, 50x140, rev. stamp $7.50, incumb. $15,000, April 9 [Mamie Reynolds, und. ½ int., to Frances Bliss] ... 25

Greenview-av., 140 ft s of Albion, w f, 40x122.70, rev. stamp $7, April 2 [Margaret Shaffer to Elsie M. Waters] ... 6,700

Pratt-av., 260 ft w of Central-st., n f, 40x120, rev. stamp $1, incumb. $4,025, April 10 [Anthony Meyers to Carrie A. Reynolds] ... 1

LAKE VIEW.

Briar-pl., 218 ft w of Abbott-ct., s f, 25x125, rev. stamp $4.50, April 12 [Julia Kelly to Henry Schrik] ... 10

Glenwood-av., 196 ft n of Grace-st., w f, 25x120, rev. stamp $3.50, incumb. $4,400, April 12 [Emilie Schluetter to Fred Spitzer] ... 10

Glenwood-av., 72 ft s of Byron-st., w f, 25x120, rev. stamp $1.50, April 12 [Fred Spitzer to Emilie Schluetter] ... 10

Highland-av., 75 w of Greenview, n f, 25x110, rev. sttamp 50c, incumb. $2,900, April 10 [G. A. Johnson to Mary Harris et al.] ... 3,400

Hood-av., 240 e of Greenview, s f, 30x123, rev. stamp $1, incumb. $4,500, April 12 [William J. Runkle to Florence R. Kolker] ... 10

Irving-av., N., 190 n of Belle Plaine, e f, 25x124, rev. sttamp $1.50, incumb. $1,300, April 12 [George Roehm to Albert W. Cook] ... 2,750

Irving Park-blvd., 173 w of Sheffield-av., n f, 33x130, rev. stamp $1.50, incumb. $4,500, April 5 [John N. Weiter to Kathryn Broderick] ... 10

Lafayette-av., 550 e of Sheridan-rd., s f, 50x110, rev. stamp $3, incumb. $3,000, April 6 [Benj. I. Morris to Burnett Kappel et al.] ... 10

Leavitt-st., 75 s of San José-av., e f, 30x125, rev. stamp 50c, April 10 [Otto K. Boehike to John A. Rippel] ... 100

Lincoln-st., N., 117 n of Sunnyside-av., e f, 25x152, rev. stamp $1, incumb. $2,500, April 10 [Eugene C. Munro to Julius C. Sorg et al.] ... 1

Wayne-av., 38 n of Early, w f, 126x82x95, rev. stamp $9.50, incumb. $13,000, April 12 [C. A. Sandberg to Annette C. Heinebach et al.] ... 10

Winnemac-av., 336 w of Glenwood, n f, 25x113, Nov. 12 [John A. Johnson to Olivia C. Frykholm] ... 1

Winchester-av., 250 n of Cullom, w f, 30x152, rev. stamp $8.50, April 10 [Thos. Henry to Otto Richter] ... 10

Winona-av., 420 e of N. Clark-st., n f, 50x128, rev. stamp $14, March 23 [Ema Karth to J. William Olson] ... 4,000

JEFFERSON.

Albany-av., N., 148 s of Argyle-st., w f, 30x125, rev. stamp $1, April 9 [Meta Budach to Gottlieb Fritz] ... 10

Albany-av., N., 141 n of Montrose, w f, 30x125, rev. stamp $8, April 5 [Frank Haack to Doretta Luettge] ... 8,000

Aubert-av., 150 w of Campbell, n f, 30x124.94, and o. p., rev. stamp $2.50, March 18 [C. T. & T. Co. to Bernard Schlesinger] ... 10

Bernard-av., N., 198 s of Cullom, w f, 25x125, rev. stamp $2, incumb. $2,300, March 18 [R. F. Worley to Karl Heinrich] ... 1

Catalpa-av., W., s e cor Lawler, s f, 91¼x162x133, rev. stamp $1.50, April 12 [P. E. Bleimhel to Frank N. Derby] ... 1

Drake-av., N., 148 s of Leland, e f, 60x125, rev. stamp $1.50, incumb. $500, April 6 [John Brownlee to M. Streit] ... 1,700

Drake-av., N., 348 s of Leland, e f, 30x125, rev. stamp $1, incumb. $250, April 10 [M. Streit to Edwin W. Droege] ... 1,000

Giddings-st., W., 240 w of Washtenaw-av., s f, 30x125, rev. stamp $1, March 22 [Russell Tyson to Frederick A. Siebold Jr.] ... 800

Lawrence-av., W., 152 e of La Vergne, s f, 200x128, rev. stamp $3.50, April 8 [Jacob Berman to Bernhard Rund] ... 10

Lawrence-av., W., 58 e of Ridgeway, s f, 25x125, rev. stamp $1, incumb. $1,250, March 18 [Charles J. Dennis to John Kormbeias] ... 10

Lawrence-av., W., 55 e of N. Harding, n f, 32x125, rev. stamp $1.50, incumb. $1,600, pt. consid. T. D., March 19 [Peter Andrews to James Bakakos et al.] ... 10

Montrose-av., W., 50 e of Campbell, n f, 25x124.93, rev. stamp $10, incumb. $8,200, April 10 [Lilly A. Thomas to Joseph Steinberg] ... 30

Spaulding-av., 89 s of Carmen, w f, 30x126, rev. stamp 50c, July 23 [The Hibernian Banking Assn., Tr., to Halvor A. Holmes] ... 450

Spaulding-av., N., 241 s of Foster, e f, 25x125, rev. stamp 50c, April 10 [Carl O. Royer to Carl J. Leaf] ... 10

Whipple-st., 281 s of Lawrence-av., w f, 30x125, rev. stamp $1, incumb. $4,400, April 12 [Henry C. Brauns Jr. to Bertram Weeks] ... 10

Addison-st., W., 125 w of Laramie, s f, 122x124, rev. stamp $1, March 31 [Leon Meyer to Frank J. Stechter] ... 850

Avery-av., N., 73 s of Byron-st., w f, 67x125, rev. stamp $2.50, incumb. $5,000, March 15 [Henry G. Zander to Peter Peterson] ... 5,100

Cornelia-av., 190 w of Lockwood, n f, 96x125, rev. stamp $1.50, April 2 [Edmund Szajkowski to Joel H. Pitrkowski] ... 10

Christiana-av., 140 s of Grace-st., w f, 25x125, rev. stamp 50c, April 5 [Andrew Torkora to Samuel Hrlanka] ... 500

Central Park-av., N., 163 n of Belmont, e f, 30x125, rev. stamp $4, March 29 [John Sobieszcyk to Ambrose Legman] ... 1

Harding-av., N., 150 n of Waveland, e f, 50x136, rev. stamp $4, incumb. $3,000, April 12 [Bertha L. Remington to Robert B. Clark] ... 10

Keeler-av., s. e. cor. Cullom, w f, 47x173, rev. stamp $5, sub. to mort., April 10 [E. H. Von Carnap to Boyd K. Coulter] ... 1

Kasson-av., n. w. cor. Keeler, n. e. f., 32x125, rev. stamp $2, incumb. $1,000, April 8 [Ida A. Gilmour to Boyd P. Brown] ... 10

Kilbourn-av., s. e. cor. Berteau, w f, 30x126, rev. stamp $1, April 9 [Berry W. Tibbitt et al., by M. in C., to William Mannhardt et al.] ... 824

Leclaire-av., 177 n of Belle Plaine, w f, 25x125, rev. stamp $2.50, incumb. $2,900, April 9 [G. P. Noren to Estelle M. Smith] ... 4,500

Leclaire-av., 141 n of Irving Pk.-blvd., w f, 36¼x125, rev. stamp $1, April 10 [Celeste O. Bell to Thomas C. Sullivan] ... 10

Melrose-st., 119 w of Maynard-av., n f, 110x125, rev. stamp 50c, March 29 [C. T. & T. Co., tr., to Andrew J. Schwenun] ... 450

Monticello-av., N., 166 s of W. Montrose, w f, 30x125, Aug. 15, 1903 [William B. Walker to Peter Anderson] ... 10

Ridgeway-av., N., 60 s of School-st., e f, 30x125, rev. stamp $2.50, incumb. $2,050, April 10 [Josef Mika to Joseph Karolczak] ... 5,000

Warwick-av., W., 212 w of Kilpatrick, n f, 25x126, and other ppty., rev. stamp $6, March 10 [Est. F. A. Schuth to Frank Bartink] ... 5,525

Whipple-st., N., 249 s of W. Grace, w f, 25x125, rev. stamp $1.50, incumb. $1,100, April 3 [Henry J. Iverson to Louis H. Koltke] ... 2,800

Central Park-av., 207 n of Belden, e f, 30x125, rev. stamp $3, incumb. $1,900, March 27 [Wm. H. White to Robert J. Niemeyer] ... 3,500

Diversey-av., W., 111 e of Monticello, n f, 24x125, rev. stamp $2.50, incumb. $2,500, March 22 [Karl A. Bjornsen to Jan Wieklinski] ... .

Harlem-av., 38 n of Dickens, w f, 37x100, rev. stamp 50c, March 27 [Adolph Bogaert to Max Condrinn] ... 500

Laporte-av., 119 s of Bloomingdale, e f, 30x125, rev. stamp 50c, April 12 [C. T. & T. Co., tr., to John Schmidt] ... 255

Monticello-av., N., 282 s of Schubert, w f, 26x125, rev. stamp $1, incumb. $1,500, April 9 [A. W. Larson to Chas. J. Seaborg] ... 10

Nevada-av., s w cor Kilpatrick, n f, 55x120, rev. stamp $1, April 9 [Minna Rust to Bertha Meyer] ... 300

Smalley-st., 62 n of Fullerton-av., e f, 31¼x125, rev. stamp $3, incumb. $2,650, April 10 [Chas. M. Nelson to Hannah Johnson et al.] ... 6,650

NORTH TOWN.

Bellevue-pl., 240 m or l w of Lake Shore-drive, s f, 24x120, No. 102 Bellevue-pl., rev. stamp $19, April 1 [J. A. Scudder et al. to Morrill Dunn] ... 19,000

Halsted-st., N., 278 s of Belden-av., e f, 28x125, April 9 [Mary Link to Harry H. Geisler] ... 1

Same ppty., April 9 [Harry H. Geisler to Mary Link et al.] ... 1

Wells-st., N., 33 n of Schiller, w f, 33x83, rev. stamp $2, April 10 [estate of Mary Schillo to Emil Kahn] ... 10

Same ppty.—Rev. stamp $1, April 10 [Elisabeth S. Dougherty quitclaims to Emil Kahn] ... 10

Same ppty.—Rev. stamp $2, incumb. $5,000, April 12 [Emil Kahn to Sadie Blum] ... 10

Same ppty.—Rev. stamp $2, April 12 [Sadie Blum quitclaims to Mamie Kahn et al.] ... 10

State Bank of Illinois sub, 1 45, n w ¼, 4, 39, 14, rev. stamp $4, April 10 [Frank Fedate to Joseph Kneubuhler] ... 10

SOUTH TOWN.

Archer-av., 273 n e of Robey-st., s e f, 25x100, rev. stamp $1.50, incumb. $1,400, March 16 [Joseph Franzen to Thomas J. Morrissey] ... 3,900

Calumet-av., 166 n of 29th-st., w f, 25x178, and o. p., April 8 [Louise T. Whitney et al. quitclaim to Catherine S. Thompson et al., to Catherine S. Thompson] ... 1

Emerald-av., 350 s of 31st-st., e f, 30x125, rev. stamp $1.50, March 25 [Jacob Glos to Mylie J. O'Kelly] ... 1,112

Forest-av., 106 s of 37th-st., e f, 30x124, rev. stamp $2, incumb. $3,000, March 6 [F. H. Bartlett to Gertrude Schall] ... 1

Groveland-av., 56 n of 33d-st., e f, 23x119, rev. stamp $1.50, incumb. $1,800, April 8 [William J. Moore to John V. A. Weaver] ... 5,175

Lloyd-av., 119 n of Lyman, w f, 25x100, April 2 [Thomas Berry quitclaims to Charlotte B. Sherrard et al.] ... 1

34th-st., 272 e of Morgan, s f, 25x145 & [illegible]

rev. stamp $3, incumb. $1,300, April 9 [J. K. Zubike to Silvester Lubinas] ... 2,980

HYDE PARK.

Crandon-av., 229 s of 67th-st., w f, 40x180, rev. stamp $5, April 1 [George N. McMurray to Howard E. Flanagan] ... 10

Dorchester-av., 222 s of 68th-st., w f, 25x161, rev. stamp $2, incumb. $3,750, part money mort. $900, April 10 [Asa L. Canavan to Arthur D. Young] ... 5,000

East End-av., 177 n of E. 69th-st., e f, 60x125, rev. stamp $10.50, incumb. $12,000, April 12 [Ellen M. Anderson to Mathias Hoffman] ... 22,300

67th-st., 250 e of St. Lawrence-av., n f, 50x125, rev. stamp $1, March 24 [Fred R. Skidmore to Gustaf Huttman et al.] ... 575

Ellis-av., 120 s of 55th-st., e f, 24x120, rev. stamp $1.50, April 1 [Lena B. Price to Adolph Raphael] ... 10

E. 46th-pl., 246 e of Grand-blvd., s f, 20x124, rev. stamp $3, incumb. $5,000, March 30 [L. C. Wieland to Mary A. Saupe] ... 10

Indiana-av., 114 n of E. 47th-st., e f, 37x161, rev. stamp $2.50, incumb. $10,000, April 7 [Thomas Plunkett to Charles H. Jacobs] ... 1

Langley-av., 304 s of 43d-st., e f, 19x133, rev. stamp $5, incumb. $2,500, April 1 [Rachel M. Nathan to Araminta L. Thomas] ... 5,000

Merrill-av., 120 s of E. 68th-st., w f, 30x125, rev. stamp $2.50, May 29 [J. A. Chapman to Mary Lavin] ... 10

Merrill-av., 150 s of E. 68th-st., w f, 30x125, rev. stamp $2.50, March 22 [J. O. Chapman to Patrick A. O'Connor]

Michigan-av., 242 s of 94th-st., w f, 50x160, rev. stamp $3.00, April 9 [John Micklan to John Habas] ... 1

90th-st., 129 w of Lexington-av., n f, 92x125, rev. stamp 50c, April 5 [John Pudik to Michael Pudik] ... 500

Paxton-av., 225 n of 77th-st., e f, 25x125, rev. stamp 50c, March 28 [Anna M. Utley to William Mark] ... 1

Prairie-av., 541 s of E. 51st-st., w f, 96x105, m or l, rev. stamp $8.00, incumb. $20,000, April 10 [Robert B. Clark to Bertha L. Remington] ... 10

Rhodes-av., 177 s of 61st-st., e f, 30x119, incumb. $4,000, April 5 [J. F. Healy to John W. Lyons] ... 1

Rhodes-av., 177 s of 61st-st., e f, 30x119, incumb. $4,000, April 5 [J. W. Lyons to Louise Healy] ... 1

Rhodes-av., 119 s of 61st-st., w f, 30x124, rev. stamp $4.00, incumb. $3,500, April 4 [John T. Duffy to Thomas F. F. Barrett et al.] ... 1

LAKE.

39th-st., W., 894 e of center line of Western-blvd., n f, 400x916.8 n e and 777.5 on w, rev. stamp $59.00, sub to trust deed, April 9 [John M. L. Sexton to John A. Spoor] ... 58,725

Aberdeen-st., 172 n of 63d, e f, 25x124, rev. stamp $1.50, incumb. $2,000, April 10 [Per August Johnson to Valentine Schaflein] ... 3,325

50th-st., W., 50 e of St. Louis-av., n f, 50x124, rev. stamp 50c, March 18 [Rockford Hospital association to Lura B. Webster] ... 300

Hamlin-av., 250 s of W. 47th-st., e f, 50x122, rev. stamp $1.50, incumb. $1,200, April 10 [F. H. Bartlett to Christine Roner] ... 1

Halsted-st., 75 n of W. 61st, e f, 25x125, rev. stamp $5, incumb. $3,000, March 20 [Fannie Korn et al. to Emma A. Staat] ... 1

Lafayette-av., 99 s of W. 57th-st., w f, 25x99, rev. stamp $2, March 18 [Frederick Rauch, minor, et al., by m. in c., to Theresia Rauch] ... 2,000

Lincoln-st., 218 s of W. 46th, e f, 24x124, rev. stamp $2, April 10 [Marie Pechman to Jan Geglen] ... 2,000

Maplewood-av., S., 58 s of W. 64th-st., e f, 30x124, Nov. 6 [C. T. & T. Co., trustee, to Wm. M. A. Sheridan] ... 700

Morgan-st., 350 n of 62d, e f, 27.89x124, rev. stamp $1, incumb. $1,500, April 9 [Abe Marks, und. ½ int., to Isidore Minsky] ... 10

Rockwell-st., s e cor. 42d, w f, 95x125, Maplewood-av., s w cor. 42d-st., e f, 118x125, April 2 [Thos. Berry quitclaims to Charlotte B. Sherrard et al.] ... 1

Union-av., 125 s of W. 60th-st., w f, 25x125, rev. stamp $2, incumb. $1,500, April 9 [Augusta Bellfuss to John Stevenson] ... 1,650

Artesian-av., 233 s of W. 71st-st., w f, 31x122, rev. stamp 50c, April 7 [Frank Sladek to Geo. H. Sladek] ... 300

Loomis-st., 196 n of W. 78th, w f, 60x177, rev. stamp $1, March 17 [Harry C. Brutske to Albert C. Wehrwein] ... 800

Lowe-av., 199 s of 78th-st., w f, 40x125, rev. stamp $1, incumb. $4,900, April 10 [Chas. F. Nelson to John W. Housley] ... 1

Parnell-av., 280 s of W. 75th-st., w f, 40x125, rev. stamp $1, April 10 [Elizabeth L. Graydon to John F. Nejerpe] ... 10

Sangamon-st., 225 n of W. 73d, e f, 25x124, April 3 [Caroline Mohl to John P. Knellmer] ... 1

72d-st., W., 60 e of Leavitt, n f, 75x125, rev. stamp $1.50, March 30 [Niels P. Nielsen to Katherine Floersch et al.] ... 1,200

CALUMET.

Loomis-st., 160 n of W. 90th, w f, 50x124.99, rev. stamp 50c, April 12 [Est. D. E. Fiske to Mabel I. Baumgartner] ... 500

96th-st., W., 24 e of Lafayette-av., n f, 25x125, rev. stamp 50c, March 24 [F. H. Bartlett to Joseph Maguire] ... 250

97th-st., W., s e cor Throop, n f, 75x165 and o. ppty., rev. stamp $1.50, April 10 [Maurice M. Madden to Edward J. Johnson] ... 1

125 ft w of Princeton-av., s f, 75x124, rev. stamp $1.50, March 4 [Est. Levi W. Yaggy to Carl A. Sandstrom] ... 1,200

Peoria-st., 48 n of W. 118th, e f, 50x125, June 3 [Axel Chytraus et al. to John Drungel] ... 700

Blue Island supplement, lot 39, block 5, rev. stamp $2, April 10 [Joseph Lagut to Boleslaw Roncewicz] ... 1,800

Blue Island supplement, lots 37 and 38, block 2, rev. stamp $1, March 29 [F. P. Page to Albert Krawiec] ... 519

WEST TOWN.

Ferdinand-st., 240 e of Paulina, n f, 24x100, rev. stamp $1, incumb. $1,000, April 7 [Lukasz Andrejasek to Chas. P. Gieraltowski] ... 2,000

Fillmore-st., 141 w of Kedzie-av., s f, 75x124, rev. stamp $10.50, Oct. 22 [Henry Schaaf to Western Plumbing Supply Co.] ... 10

Fillmore-st., 216 w of Kedzie-av., s f, 50x124, rev. stamp $10.50, April 7 [A. W. Biever to Western Plumbing Supply Co.] ... 10

Fillmore-st., 107 e of Spaulding-av., s f, 50x124, rev. stamp $3.25, Oct. 22 [Henry Schaaf to Western Plumbing Supply Co.] ... 10

Lake-st., s e cor. Robey, s f, 50x127, leasehold estate, April 10 [Alma C. Hansen to State Bk. of Chgo., Tr.] ... 10

Ashland-av., 45 s of Cornelia-st., w f, 25x105, rev. stamp $2.50, Feb. 23 [Michal Cieslak to Felix J. Bogash] ... 2,500

Albany-av., S., 53 n of W. 23d-st., e f, 25x126, rev. stamp $5.50, March 29 [Marta Kucki to Paul Romanowski] ... 5,400

Clifton Park-av., 182 s of W. 16th-st., e f, 26x125, rev. stamp $4, incumb. $3,000, April 10 [Samuel Olson to Joseph Hostlcka] ... 7,000

Cornell-st., 421, e of Ashland-av., e f, 28x126, und. ½ int., rev. stamp $1.50, incumb. $3,0[illegible], April 10 [Kasper Koperny to Ludwik Golik] ... 1,100

Congress Park, n w cor. W. Harrison-st., e f, 24x129, rev. stamp $3.50, April 10 [Cecilia O'Connell to C. T. & T. Co.] ... 3,500

Dickson-st., 286 s of Blackhawk, e f, 30x127, rev. stamp $1.50, incumb. $2,300, April 7 [Marcel Cieminski, und. ½ int. to John Sobola] ... 2,500

Dickson-st., 286 s of Blackhawk, e f, 30x127, rev. stamp $1.50, incumb. $2,300, April 7 [Marcel Cieminski, und. ½ int. to Andrzej Bajak] ... 2,500

Division-st., W., 151 w of Campbell-av., n f, 25 1-6x120, rev. stamp $2, incumb. $5,000, April 8 [Abe Axebrod et al. to Wm. Durchslag] ... 10

W. Erie-st., 240 e of Paulina, s f, 24x124, rev. stamp $3, incumb. $2,400, April 6 [Martha Ostrowski to Michal Hromada et al.] ... 10

W. 18th-st., 48 w of Rockwell, s f, 24x124, rev. stamp $2, March 17 [Henry Dreuth to Dorothea Hoeppner] ... 1,600

Fulton-st., 114 w of Sacramento-av., s f, 25x149, rev. stamp 50c, April 5 [Gustave Lukas to Frank L. Pifer] ... 1

Fulton-st., 312 e of Leavitt, s f, 24x120, rev. stamp $1.50, March 2 [Bertha Wallach to Helena Fried] ... 10

Grand-av., 150 w of Hoyne, n f, 25x105, rev. stamp $3, incumb. $2,640, April 6 [Michal Hromada to Martha Ostrowski] ... 10

W. Huron-st., 120 e of Oakley-av., s f, 24x131½, April 2 [Thomas Berry quitclaims to Charlotte B. Sherrard et al.] ... 1

Huron-st., 48 e of Lincoln, n f, 24x122, rev. stamp $2, April 9 [James J. McGeary to Dominik Gniazdowski et al.] ... 2,000

W. Huron-st., 24 w of N. Ada, s f, 72x92, and o. p., rev. stamp $6, incumb. $8,100, Feb. 15 [J. H. Dodson to Charles V. Inks] ... 10

Hamlin-av., 26 s of Iowa-st., w f, 25x125, rev. stamp $1, April 3 [William O. Gibbons to Louis Bernstein]; other considerations ... 1

S. Halsted-st., n w cor W. 21st, e f, 26x100, m. or l., rev. stamp $3, incumb. $5,000, April 8 [Aleck Rast to Sol K. Graff] ... 10

S. Halsted-st., 50 s of W. 21st, e f, 25x110, rev. stamp $2.50, incumb. $3,500, April 7 [Harry Miller to Ike Goldberg] ... 10

Kedzie-av., N., 216 s of W. Ohio-st., e f, 24x125, rev. stamp $1, incumb. $1,700, April 9 [Joseph Kupperschmidt et al. to Rose Berger et al.] ... 10

Lawndale-av., 168 s of Division-st., w f, 25x124, rev. stamp $1.50, incumb. $500, April 8 [Ole Knudsen to Chas. H. Serum] ... 10

Lexington-st., 163 e of Albany-av., s f, 25x125, rev. stamp $5, April 7 [Susan Bauer et al., by M. in C., to Susan Bauer] ... 5,000

Luce-st., 150 n of Blackhawk, e f, 25x106, rev. stamp $1, incumb. $3,200, April 7 [Chas. P. Gieraltowski to L. Andrejasek] ... 4,300

Morgan-st., 390 n of Maxwell, e f, 30x86, rev. stamp $2, incumb. $2,000, April 10 [Isador Rothschild to Ben Sorfer et al.] ... 3,600

Millard-av., bet. Douglas-blvd. and W. 15th-st., w f, 24x126, rev. stamp $1.00, incumb. $4,000, April 8 [Sol K. Graff to Aleck Rast] ... 10

19th-st., W., 290 w of Rockwell, n f, 24x126, rev. stamp $1, April 9 [Estelle M. Smith to Gustavus Norin] ... 1,000

Ohio-st., W., 1212, s f, 21x100, rev. stamp $4, April 10 [Rocco Maggio to Josef Siesel] ... [illegible]

Springfield-av., s w cor. Grand, e f, 25x125, rev. stamp 50c, April 7 [O. J. Liebman to Benj. F. J. Odell] ... 10

Superior-st., W., 150 e of Wood, n f, 25x120, rev. stamp $2, incumb. $1,100, March 25 [Maria Tuschke to Josef Smalec] ... [illegible]

18th-st., W., 228 w of Ashland-av., n f. [illegible]

25x125, rev. stamp $3.50, April 1 [M. J. Buckley to Catholic bishop of Chicago]

Sawyer-av., 284 s of W. 13th-st., w f, 25x124, rev. stamp 50c, incumb. $3,500, April 3 [Sarah Wolin to Jacob Kessler and wife]

19th-st., W., 100 e of Crawford-av., n f, 60x125, rev. stamp $5, incumb. $6,136, April 9 [Charles Herbers to David Berman]

Solon-pl., 1400, w f, 24x105, rev. stamp $1, incumb. $1,400, April 10 [Katie Gertler to Barnett Warshofsky]

Springfield-av., 405 s of W. 22d-st., w f, 25x125, rev. stamp $5, March 22 [Frank Tichy to Jan Vacha et al.]

12th-st., W., 38 w of Turner-av., s f, 25x125, rev. stamp $5, incumb. $4,000, April 9 [D. B. Berman, und ½ int., to Charles Harbers]

21st-pl., 184 e of Western-av., n f, 24x135 m or l, rev. stamp $1, Dec. 15 [John Doran et al to Laura Hilkert]

21st-st., W., 225 e of Paulina, s f, 25x125, rev. stamp $1, incumb $2,500, April 10 [John Suchan to Walenty Wujcik]

21st-pl., W., 200 w of Robey-st., s f, 25x126, rev. stamp $3, incumb $2,000, April 1 [John Kostro to Franciszek Sowa]

22d-pl., W., 294 e of Robey-st., s f, 24x124, rev. stamp $1, incumb $1,000, April 10 [Leopold Krempel to Josef Stupec]

12th-st., W., 48 w of Laflin, n f, 24x124 and o p, rev. stamp $10, April 10 [Harris Golden, und ½ int, to Abraham Podrofsky]

Troy-st., 325 s of W. 25th, e f, 24x125, rev. stamp $2.50, Feb. 10 [Jennie Resabek to Andrew Mikulas et al]

Turner-av., 228 n of W. 23d-st., w f, 25x125, rev. stamp $1, incumb. [illegible], April 3 [William A. Dufal to Frank Bettinger et al.]

West End-av., 352 w of Hamlin, n f, 30x158, incumb. $5,000, April 1 [Tillie Burness to Charles Hanrahan]

Winchester-av., 80 s of Congress-st., e f, 20 1-6x45, rev. stamp $2, incumb. $1,000, April 8 [Anna B. Prater to Wilfred L. Bays]

Wood-st., 75 s of W. 16th, w f, 25x125, rev. stamp $2, April 10 [Paul Wallcsak to Maciej Mrozek et al.]

BLOOM.

Chicago Heights, part lots 4 and 5, block 28, incumb. $500, April 10 [L. B. Schilling to Conrad Mayer et al.]

Chicago Heights, part lot 4, block 28, and part lot 5, block 28, incumb. $500, April 10 [Conrad Mayer to Louis B. Schilling]

Chicago Heights, lot 40, block 178, April 10 [Louis B. Schilling to Conrad Mayer et al.]

Chicago Heights, lot 40, block 178, April 10 [Frances Mayer to Louis B. Schilling]

Bloom, Wallace's add., pt lot 54, Oak Ridge sub, etc., April 10 [Louis B. Schilling to Conrad Mayer et al.]

Oak Ridge, pt lot 54, 35, 14, April 10, 1915 [Mrs. Francis Mayer to Louis B. Schilling]

Chicago Heights, pt block 111, 35, 14, and o. p., April 9 [Wm. C. Niblack to C. T. & T. Co.]

Chicago Heights, block 111 [ex e 16 ft], rev. stamp $38.50, April 9 [Macholite Fire Proofing Co. et al., by M. in C., to Wm. C. Niblack]

CICERO.

Hawthorne, Osborne's add., lots 41 and 42, block 4, July 18 [F. B. Hathaway to Ignatz Bohenek]

Ogden & J. sub., lots 11 and 12, resub. lots 1 to 14, rev. stamp $1.50, incumb. $1,200, Jan. 30 [James L. Muir to Josephine Doretti]

Greendale, lot 18, block 4, 17, 39, 13, rev. stamp $2, incumb. $1,500, April 1 [Minnie C. Schuermann to Michael J. McNamara]

Woodside add., lots 4 and 5, block 4, rev. stamp 50c, incumb. $500, April 1 [C. L. Shiley to Louis A. Brewmann]

Oak Park, Gunderson & Sons add., pt lots 8 and 9, block 7, rev. stamp $4, incumb. $3,500, March 30 [Anna W. Nilsson to Thos. P. Flood]

Grant Loc. Wks. add., lot 9, block 23, rev. stamp $2, April 6 [Christina Yunchius to Jos. Malinski]

WORTH.

Blue Island, Young's add., pt lots 3 and 4, blk. 36, size of lot 56.78x133.4 ft., consisting of store and basement for retail store for 14 years 8 mos., from Sept. 1, 1915, to April 30, 1930; $2,100 per year from Sept. 1, 1915, to Sept. 1, 1920; $2,400 per year from Sept. 1, 1920, to Sept. 1, 1925; $2,700 per year from Sept. 1, 1925, to April 30, 1930; pty. of 2d pt. agrees to pay for all electric light, gas and water, 290-292 Western-av., lease dated March 24 [Theresa Klein to F. W. Woolworth Co.]

Blue Island, Kedzie-av. add., lots 14, 16, 18, 25, 26, 27, 28, 29, 30, 31, March 3, 1910 [M. S. Benedict to Geo. G. Benedict]

Blue Island, Kedzie-av. add., lots 34 to 38, 71 to 74 and 76, March 5, 1910 [M. S. Benedict to Edwin P. Benedict]

Blue Island, Kedzie-av. add., lots 77 to 80, 82, 1 to 5 and 32, Sept. 22 [M. S. Benedict to Frances O. Benedict]

Blue Island, pt blk. 2, rev. stamp $1, April 1 [Amelia Andres to August Simmerling]

Blue Island, Rexford's add., lots 18 and 19, blk. 2, Oct. 15 [D. D. Walsh to John F. Allen]

Building Permits.

North Kedvale-av., 1921-23, 2 story brick residence, Catholic Bishop of Chicago; H. G. Gaul, arch.; Math. Rauen, mason and carp.

West Superior-st., 1144-46-48, 1 story brick engine room, Hahn Bros., 1144 West Superior-st.; Charles Thisslew, arch.; J. C. Thompson, mason; not given.

North Leavitt-st., 5044, 2 story brick flats, C. J. Nelson, 2206 Berwyn-av.; A. E. Norman, arch.; G. Engwell, mason; owner is carp.

South Richmond-st., 4636, 2 story frame flats, A. Bogoroski, 1142 West 17th-pl.; E. Braucher, arch.; M. Szask, mason; S. Drewniany, carp.

Harlem-av., 7108, 2 story frame residence, Joseph Gabins, 2347 Seminary-av.; M. Walter, arch.; not given; J. O. Karr, carp.

West Division-st., 611, 3 story brick alterations, William Neil & Co., 615 West Division street; Huehl, Schmid & Holmes, arch.; H. D. Moreland Co., mason and carp.

South Western-av., 4844-46, 1 story brick addition, Wilson Steel Products Co., no address; C. Nielsen, arch.; S. Kleehamer, mason; not given.

South Hamlin-av., 2845, 2 story brick flats, Matex Marek, 3007 South Springfield-av.; J. J. Cerny, arch.; C. Tomasek, mason; owner is carp.

Broadway, 6227 to 6235, 2 story brick factory, American Film Co., 6227 Broadway; Hatzfeld & Knox, arch.; F. A. Siebold & Son, mason; H. Benthler, carp.

Longwood-av., 11819, 1 story frame residence, W. C. Kanter, 6409 South Halsted-st.; not given; A. Larson, mason; R. Elserstedt, carp.

South Kolmer-av., 6006, 1 story frame residence, Mrs. A. M. Evans, 6006 South Kolmar-av.; S. Linderot, arch.; not given; J. Johnston, carp.

Grace-st., 5824, 1½ story frame residence, H. S. Knapp, 3917 South Kostner avenue; not given; William Gade, mason; G. Lings, carp.

South Halsted-st., 7755, 3 story flats, Telechansky & Perlman, 2212 Campbell Park-blvd.; A. L. Himelblau, arch.; E. M. Gornoll, mason; owner is carp.

North Keating-av., 1621, 2 story brick flats, S. Bates, 1625 North Karlov-av.; T. J. Reynertson, arch.; S. Fritz, mason; A. L. Bates, carp.

Stony Island-av., 6811-13, 2 story brick store and flats, J. J. Keefer, 616 West 31st-st.; W. L. Kohfeldt, arch.; J. P. Kohfeldt, mason; not given.

West 34th-st., 918, 2 story brick flats, Paul Banelis, 836 West 33d-pl.; T. Duering, arch.; S. Markunas, mason; J. Stanpaitis, carp.

North Kostner-av., 1856-58, 2 story brick office and warehouse, Weller Manufacturing Co., 843 West North-av.; R. A. Kirkpatrick, arch.; Stoddard Construction Co., mason and carp.

East 61st-st., 1415-17-19, 2 story brick store and flats, David Rosenheim, no address; H. M. Hansen, arch.; Ralph Sollitt, mason; not given.

West 26th-st., 45, 3 story brick warehouse, Bauer & Black Co., 45 West 25th-st.; Holabird & Roche, arch.; J. Shedden & Co., mason and carp.

Coles-av., 7222-24, 2 story brick flats, W. H. Stevens, 655 East 43d-st.; S. Lovell, arch.; C. B. Johnson & Son, mason and carp.

Harper-av., 8236, 1 story stucco residence, C. E. Keefer, 6817 Ellis-av.; W. C. Helmbeck, arch.; R. Ashcroft, mason; A. Watson, carp.

FOREIGN MAIL SCHEDULE.

FOREIGN MAILS WILL CLOSE AT Chicago postoffice as follows:

For Switzerland, Spain, Portugal, Turkey, Egypt, Greece, British India, Roumania, Belgium, and Africa, 7 p. m.

For Cuba, 5:30 p. m.

For Alaska, 9 p. m.

For Manitoba, British Columbia, and Northwest Territory, 9 p. m.

For Jamaica and West Indies, 12 p. m.

For Switzerland, Spain, Portugal, Egypt, Greece, British India, Roumania, Servia, Italy, and France; also specially addressed correspondence for other countries [except Germany, Austria-Hungary, and Turkey], via Bordeaux, by S. S. [illegible], 11:45 a. m.

For Panama, Canal Zone, Canea and Eastern Departments of Colombia, Ecuador, Bolivia, Peru [except Iquitos], and Chile, via New Orleans, by S. S. Turrialba, Thursday, April 15, 5:45 p. m.

For Germany, Austria-Hungary, and Turkey; also specially addressed correspondence for other countries, via Naples, by S. S. [illegible], Thursday, April 15, 12 midnight.

For Europe [except Germany, Austria-Hungary, Luxemburg, and Turkey], Africa, West Asia, and East Indies, via Liverpool, by S. S. St. Louis, Thursday, April 15, 12 midnight.

For Great Britain and Ireland, by S. S. [illegible], Friday, April 16, 11:45 a. m.

For Hawaii, via San Francisco, by S. S. [illegible], Saturday, April 17, 12 midnight.

Specially addressed correspondence for Japan, China, and Corea, via Seattle, Wash., by S. S. Mexico Maru, Monday, April 19, 9 p. m.

For Hawaii, Japan, China, Corea, and Philippines, via San Francisco, by S. S. [illegible], Tuesday, April 20, 12 midnight.

For Hawaii, via San Francisco, by S. S. [illegible], Saturday, April 24, 9:30 p. m.

For Tahiti, Marquesas, Cook Islands, New Zealand, and Australia, via San Francisco, by S. S. Moana, Saturday, April 24, 12 midnight.

D. A. CAMPBELL, Postmaster.

GOODRICH LINE TO ISSUE BONDS

Fleet Valued at $2,000,000 in Connection with Sale of $500,000 Offering.

FORM FIRST MORTGAGE.

In connection with the sale of $500,000 first mortgage bonds it is announced that an independent appraisal of the Goodrich Transit company's fleet, including the new freight vessel to be built, shows the value of the fleet to be approximately $2,000,000. The Goodrich line owns the vessels bearing that name, which operate in Lake Michigan and Lake Superior.

The $500,000 bonds will bear 6 per cent and run three years from April 1, 1915, to April 1, 1918. The mortgage is to be closed for the amount named. The company has outstanding $200,000 bonds, and these will be retired from the proceeds of the present sale, leaving the company's total bonded indebtedness $500,000.

The purchasers of the bonds, Kean, Taylor & Co., announce that they will be issued in denominations of $100, $500, and $1,000, and will be callable at the company's option at 101 and interest on thirty days' notice.

Sentiment Better in Wall Street.

A prominent Chicagoan who has just returned from New York said of money conditions and sentiment there:

"There is a good deal better feeling in New York at this time. The considerations which have brought about the change in sentiment, among others, are:

"A belief that negotiations for peace will be under consideration before the end of the year; that the mayoralty election in Chicago, together with some congressional elections in New York last year, indicate a change of administration at Washington; that after the war there will be a large resumption of exports to Europe, especially Germany and Russia, and a general resumption of business activity in this country.

"It is thought that with a change in the administration there will follow a cessation of what eastern interests consider a 'nagging' of corporation management.

"While there is a plethora of money, there is not at this time noteworthy activity in mercantile and manufacturing lines, other than in the industries immediately affected by the war. The securities markets are discounting at this time the expected improvement."

Proxies for U. S. Reduction.

Proxies are being asked by Byrne & McDonnell of New York for the annual meeting of stockholders of the United States Reduction and Refining company to be held on April 23. The reasons given for desiring the change in management are that the published reports of the company show that the income, which in 1902 was $1,373,849, was in the year 1913 $159,180, a shrinkage of 88 per cent. During the same period the surplus was reduced from $470,800 to $34,176.

It is asserted that for the last three years the company has been without a president, and that the stock books show that two of the directors do not hold any stock. The aggregate amount of stock held by all the directors is given as nineteen shares. The aggregate amount of stock held by all the officers is given as twenty shares. The market prices of stock has declined from a maximum of 84 for the preferred and 40⅝ for the common to present quotations of no bid for the bonds or either class of stock.

Edison Issues Bonds.

The Commonwealth Edison company announces the sale of $8,000,000 first mortgage 5 per cent gold bonds. It also is announced that $7,000,000 notes issued to pay for the $20,000,000 common stock of the Chicago Elevated Railways have been retired.

May Increase Woolworth Dividend

Directors of the F. W. Woolworth company will meet today and the expectation in Wall street is that the dividend on the common stock will be increased from a 6 to a 7 per cent annual basis.

Oklahoma Natural Gas.

The Oklahoma Natural Gas company reports for the year ended Feb. 28, 1915, as follows:

		Increase.
Gross earnings	$922,718	$95,941
Gas purchased	107,419	48,282
Opr. exps., accts. charged off allowances, etc.	233,915	*39,703
Net income	581,384	87,362
Int. funded debt	48,000	*11,859
Net earnings	$533,384	$99,221
P. and L. suspense	11,596	10,057
Dividends paid	200,000	Unch'd
Depreciation	124,665	*19,960
Net to surplus	107,123	109,123

*Decreased.

Columbia Gas and Electric.

The Columbia Gas and Electric company reports for the year ended Dec. 31, 1914, as follows:

	1914.	1913.
Gross income	$6,322,401	$5,969,543
Exps. and taxes	2,678,017	1,574,644
Net income	$3,644,384	$3,394,899
Rentals, etc.	2,578,138	2,585,955
Balance	$1,066,246	$808,944
Columbia bond int.	516,239	499,225
Balance	$550,006	$309,719
Columbia debt. int.	123,269	61,600
Other interest	35,542	28,997
Balance	$391,291	$219,121
Sinking fund	95,004	95,005
Surplus	$296,286	$124,116

American Railways.

The fiscal year of the American Railways company having been changed to end Dec. 31 instead of June 30, as heretofore, the company reports for the six months ended Dec. 31, 1914, as follows:

Gross	$320,000
Net	264,087
Dividends	264,616
Surplus	39,471
Total surplus	781,744

Railroad Earnings.

The Erie railroad company reports for the six months ended Dec. 31, 1914, as follows:

Operating revenue	$31,216,708
Operating expenses	23,710,942
Net operating revenue	7,005,766
Taxes, etc.	675,710
Total income	8,087,382
Net rentals, etc.	7,315,881
Net income	771,501
Deductions	1,115,715
Deficit	384,224
Previous surplus adj.	$2,169,876
P. & L. surplus	$1,785,663

Money and Exchange.

Money rates were easy in Chicago at 4@4½ per cent on collateral, 3½@4 per cent on commercial paper, and 4@4½ per cent over the counter. New York exchange sold at par. Chicago bank clearings were $55,326,246.

Dividends Declared.

The Willys-Overland company has declared the regular quarterly dividend of 1¾ per cent on its common stock, also an extra dividend of 5 per cent, payable in stock on May 1 to stock of record April 22.

BAROMETER OF THE MARKET

Average of Closing Prices of Twenty Leading New York Stocks.

Tuesday, April 13	86.44
Monday, April 12	85.78
Net gain for the day	.66
Year ago, day of week	89.57
Recent course—	
Last high point, Oct. 8, 1912	107.78
Fell June 11, 1913, to	85.24
Closed Dec. 31, 1913	90.23
Rallied Jan. 23, 1914, to	95.34
Fell July 30 [stock exchange closed] to	77.67
Exchange reopened Dec. 12, and average rose Dec. 14 to	82.42
Closed Dec. 31, 1914	78.64
Rallied Jan. 21 to	83.49
Fell Feb. 24 to	77.67
Rallied April 10 to	86.53

	Highest.	Lowest.
1913	94.56, Jan. 2	85.24, June 11
1912	107.78, Oct. 8	91.41, Feb. 5
1911	101.76, June 14	86.29, Sept. 27
1910	111.12, Jan. 4	86.32, July 26
1909	112.76, Aug. 14	93.24, Feb. 23

U. S. TREASURY STATEMENT.

Washington, D. C., April 13.—The following is a statement of the condition of the United States treasury on April 12:

Income to date last year	$526,716,747
Income to date this year	485,866,877
Decrease	$41,849,870
Outgo over income this year	119,248,145
Outgo over income last year	56,936,106
Increase	$62,312,039
Balance, general fund	$26,942,937
Balance previously	27,279,049
Decrease	$436,062

The United Cigar Manufacturers company declared the usual quarterly dividend of 1 per cent on its common stock, payable May 1 to stock of record April 24.

The Peoples Natural Gas and Pipeage company of Pittsburgh has declared the regular quarterly dividend of 2 per cent, payable April 26 to holders of record April 20.

Chicago-Milwaukee Electric.

The report of the receiver of the Chicago and Milwaukee Electric railroad for the month of February follows:

Total operating revenue	$54,204.47
Total operating expenses	41,827.24
Net revenue	$11,377.23
Nonoperating income	1,968.92
Gross income	$13,346.15
Less fixed charges, taxes, and int.	9,763.33
Net income	$3,582.82

Financial News Notes.

Directors of the Houghton Copper company have called an assessment of $1 per share, payable May 25.

At the annual meeting of shareholders of the Erie railroad the retiring directors were reelected.

The receiver for the Toledo, St. Louis and Western railroad has withdrawn his application to the United States District court for permission to borrow $600,000 to make possible the transfer of the Ohio terminal from Delphus to Decatur, Ind.

The International Banking corporation of New York has engaged an additional 1,500,000 yen for shipment from Yokohama to San Francisco on the steamer sailing today.

The express business of the Western Pacific after May 1 will be operated by the American Express company, which will succeed the Globe Express company on the line.

It is announced that details of the plan for the dissolution of the Amalgamated Copper company will be announced within the next thirty days.

At the annual meeting of the Union Bag and Paper company C. B. Sanders was elected a director to succeed Edgar G. Barrett and C. B. Jaqua was elected to succeed Guy M. Walker.

Check Collection Charges.

In order to meet the plan of the federal reserve bank to clear checks at par, the local clearing house committee will take steps to revise present check collection charges, should the reserve bank plan become operative.

Chicago Securities.

Business was active on the local stock exchange and the tone generally good. Peoples Gas was an exception, selling off from 120 to 119¼. Sears-Roebuck common was active and firm, advancing to 140⅝ and closing at 139½. A feature was the business in Union Carbide, which rose to 165, but closed at 163⅞. Series 2 certificates of the Chicago Railways company opened firm but eased off, closing at 25⅞.

Booth Fisheries issues were steady at 40 and 79 for the common and preferred, respectively.

Chicago Pneumatic Tool was a feature, advancing 3 points, to 58. The market is being bought on the announcement of receipt of orders from Bethlehem Steel company. Chicago City and Connecting Railways advanced from 7 to 8.

Sales on the Exchange.

Sales and the range of prices on the Chicago stock exchange were:

	Shares.	High.	Low.	Close Apr. 13.	Close Apr. 12.
Booth Fish	25	40	40	40	41
Do pfd	360	79	78½	79	79
Chi. Rys.	165	8	7	8	5
Chi. Pn. Tool	1,232	58½	54⅞	58	55
Chi. Rys., ser. 1	5	89	89	89	88
Do ser. 2	387	26	25⅞	25⅞	25½
Chi. T. & T.	150	211	211	211	212
Com. Edison	56	140	140	140	140
Diamond Mat.	105	95	95	95	94
Goodrich	100	51½	51⅛	51⅛	51
Hart-S. pfd	10	110	110	110	110⅝
K. C. R. & L.	30	24⅞	24⅞	24⅞	25
Mon. Ward pfd	110	112½	112	112½	112
Nat. Carbon	19	138	138	138	137
Pac. Gas & El.	50	48	48	48	45½
Peoples Gas	110	120	119¼	119¼	120
Quaker Oats	30	250	245	250	245
Sears-Roebuck	1,820	140⅝	139½	139½	139¼
Stew. W. com.	850	70	69	69½	69½
Swift & Co.	146	109¼	109	109¼	109½
Union Carbide	1,063	165	163⅞	163⅞	163½

BONDS.

$2,000 Armour & Co. 4s	91⅞
1,000 Booth Fish. deb. 6s	88
1,000 Chi. Rys. adj. inc. 4s	43½
4,000 Chi. Rys. 1st 5s	95⅞
1,000 Chi. Rys. 1st 5s	95⅞
1,000 Chi. Telephone 5s	100⅞
1,000 Chi. Telephone 5s	100⅞
1,000 Com. Edison 5s	101⅝
7,000 Com. Edison 5s	101⅝
1,000 Met. L. gold 4s	75½
4,000 Morris & Co. 4s	87⅞
4,000 Pub. Serv. 5s	90

IN FOREIGN STOCK MARKETS.

LONDON, April 13.—Money and discount rates were quiet today. Business is growing on the stock exchange, especially in the mining section. West African mines and tin shares joined in the improvement today and exceeded Kaffirs in point of activity. Investment stocks also received attention. Despite the irregularity in Wall street, American securities were firm as a whole. There was a large number of markings in the Pacific stocks and Atchison and United States steel. Several shares have now reached the July level, allowing further liquidation of loans. Bar silver, 23¼d per ounce. Money, 1¼@1½ per cent. Discount rates: Short bills, 2⅝ per cent; three months, 3 per cent.

PARIS, April 13.—Trading was quiet on the bourse today. Rentes, 72 francs 40 centimes. Exchange on London, 26 francs 55 centimes.

DRY GOODS.

NEW YORK, April 13.—Cotton goods markets were strong today. Yarns were firm. Dress goods and men's wear were in light demand. Silks were quiet and velvet ribbons active. Jobbers reported a steady trade for this period of their season.

NEW YORK STOCK TRANSACTIONS

	Sales.	High.	Low.	Close.	Prev. close.
Adams Exp.	100	96	96	96	.....
Alaska Gold	7,000	36⅝	36	36	36
Allis-C. Mfg.	10,100	15	14	14⅝	13⅞
Do pfd	2,900	55	52¾	53¼	52
Amal. Cop.	79,100	72⅛	68⅝	70⅝	68⅞
Am. Agr. Ch.	2,700	56⅛	53⅝	56	53
Do pfd	100	91¼	91¼	91¼	91
Am. B. Sugar	3,000	47	46	46	46
Am. Can.	19,500	35⅝	34⅛	34⅞	35
Do pfd	4,100	99	97⅝	99	97½
Am. C. & Fdy.	3,200	50⅛	48	49⅛	48⅛
Am. Coal Pr.	100	100⅞	100⅞	100⅞	100⅞
Am. Cot. Oil	2,100	52	51	51	51
Am. H. & L.	2,200	6⅛	6	6	6
Do pfd	4,000	33⅛	31¼	33⅛	31⅛
Am. Ice Sec.	6,600	33⅛	32	33⅛	32
Am. Lin. Oil	3,200	11⅝	10⅝	11⅝	11
Do pfd	1,200	32⅛	29¾	32⅛	30
Am. Loco.	11,500	35⅝	33¾	34⅝	33⅞
Do pfd	500	92	92	92	.....
Am. Malt. pfd.	100	29⅛	29⅛	29⅛	.....
Am. Smelt.	15,900	71⅞	69⅞	71⅛	69⅞
Am. Steel F.	100	31⅞	31⅞	31⅞	32
Am. Sugar	3,500	108⅞	108	108⅛	107⅛
Am. T. & T.	2,800	120⅛	119⅝	120⅛	119⅞
Am. Tob.	300	231½	231	231	231⅞
Do pfd	100	106⅛	106⅛	106⅛	106⅛
Am. Woolen	300	19⅛	19⅛	19⅛	19⅛
Do pfd	100	82⅛	82⅛	82⅛	.....
Anaconda	11,800	35⅞	34⅛	35⅛	34⅝
Atchison	3,800	103⅝	102⅛	102⅝	102⅛
Do pfd	500	99	98⅞	99	99
At. C. Line	1,000	112	112	112	108⅛
Bald. Loco.	1,800	40⅛	39⅛	40⅛	39⅛
Balt. & Ohio	10,700	76⅞	75⅛	76⅞	75⅛
Do pfd	1,200	70⅞	70⅛	70⅞	70⅞
Beth. Steel	42,500	155	123	125	124
Do pfd	4,300	110⅛	108	110⅛	110
B. R. T.	2,200	91⅛	90⅛	91⅛	90
Cal. Pet.	800	16⅛	15⅞	15⅞	15⅛
Do pfd	600	44	42	42	43⅛
Can. Pacific	4,100	169⅝	167½	169	167⅞
Cent. Leather	7,600	38⅝	38	38	37⅞
Ches. & Ohio	3,600	46⅛	45⅝	46	46
C. G. W.	900	12⅞	12⅞	12⅞	12⅞
Do pfd	2,800	35⅛	34½	35	34½
C., M. & St. P.	5,400	93⅛	91⅞	92	91⅝
Do pfd	700	127	126⅛	127	126⅞
C. & N. W.	400	130	129⅛	129⅝	128⅞
Chino	15,700	43	41	42⅛	40⅞
C., R. & I. & P.	49,800	35⅝	32⅞	34⅛	34⅛
Cluett-P. pfd.	100	101	101	101	100
Colo. & Sou.	100	31⅛	31⅛	31⅛	31
Colo. Fuel	2,600	32⅝	31⅞	32⅛	31⅛
Con. Gas	1,800	122⅛	121⅛	122	121⅞
Cont. Can.	100	61⅛	61⅛	61⅛	62
Do pfd	300	94⅛	94⅛	94⅛	.....
Corn Prod.	12,600	13⅝	12⅞	13⅞	12⅞
Do pfd	1,500	76⅛	74	76	74
C. Am. Sugar	100	58	58	58	58
D. & R. G. pfd	100	14⅛	14⅛	14⅛	14⅛
Del. & Hud.	400	152	151⅞	151⅞	151⅞
Dis. Sec.	1,700	10⅛	9⅞	9⅞	10⅛
Erie	17,600	28⅝	27⅞	28	27⅞
Do 1st pfd.	1,500	44⅛	44⅛	44⅛	44
Do 2d pfd.	100	35⅛	35⅛	35⅛	35⅛
Fed. M. & S.	200	9⅛	9⅛	9⅛	.....
Gen. Elec.	4,500	151⅛	149⅞	150	149⅛
Gen. Motors	2,300	149	144	147⅛	144⅞
Do pfd	4,800	105⅛	104⅛	105⅛	104⅛
Goodrich	17,400	52⅝	50⅛	52	51
Gt. Nor. Ore	43,500	40⅝	39⅛	39⅝	38⅝
Gt. Nor. pfd.	4,300	120⅝	118⅝	120	119⅛
Gugg. Expl.	6,500	57⅛	55⅞	57⅛	56⅛
Ill. Cent.	300	109	108⅛	109	108⅞
Insp. Cop.	22,200	31⅛	29⅞	30⅛	30
Int. Har. of N.J.	300	101⅞	101⅞	101⅞	101⅛
Int. Met.	20,800	17½	16	17⅛	15⅞
Do pfd	15,800	70	68	69⅞	67⅞
Int. Paper	1,600	10⅛	9½	10⅛	9⅛
Do pfd	100	38⅞	38⅞	38⅞	38⅞
Int. St. Pump.	500	2	1⅞	2	.....
Do pfd	200	10	9⅞	9⅞	.....
K. C. Sou.	1,000	25⅛	25	25	25
Do pfd	200	58⅞	59⅛	59⅛	59
Kresge	300	124½	123	124	125
Do pfd	100	108	108	108	.....
Lack. Steel	2,100	38	37	37	37
Laclede Gas	1,100	106⅛	103⅛	105⅛	103
L. E. & W.	100	7⅞	7⅞	7⅞	.....
Do pfd	100	21	21	21	.....
Leh. Valley	2,000	142⅛	141	142	141
Loose-W.	200	23⅞	22	22	23
Do 1st pfd.	100	97⅞	97⅞	97⅞	.....
L. & Nash.	500	121⅛	121⅛	121⅛	121⅛
Max. Motor	27,400	54⅛	45⅛	53⅛	45
Do 1st pfd.	6,900	87⅝	82⅞	86⅛	83
Do 2d pfd.	12,400	43⅝	39	42⅛	38⅞
May Dept. S.	100	45	45	45	47⅞
Mex. Petrol.	19,900	71⅛	73⅞	75½	74
Miami Copper	5,500	24½	24⅛	24½	24
Minn. & St. L.	500	17	16⅞	16½	16¼
Do pfd.	300	41⅛	41	41⅛	40⅝
M. St. P.-S. S. M.	200	119⅝	119⅛	119⅝	119⅝
Do pfd.	200	130	128	130	.....
M., K. & T.	1,300	13⅛	13⅛	13⅝	13⅛
Do pfd.	400	38⅛	38	38⅛	37⅛
Mo. Pac.	23,200	16⅛	15⅛	15⅝	15⅛
Mont. Power	1,500	58⅛	51	58	51⅞
Do pfd.	100	101	101	101	101
Nat. C. & S.	200	73	72⅞	72⅞	76
Do pfd.	100	103⅛	103⅛	103⅛	.....
Nat. Biscuit	100	122⅞	122⅞	122⅞	122⅞
Nat. Enamel	3,200	16⅛	15⅛	16	15⅛
Do pfd.	100	80	80	80	.....
Nat. Lead	4,700	64⅛	62⅞	63⅛	62⅞
Do pfd.	200	109⅞	109⅛	109⅞	109⅞
Nat. Rys. of Mex. 2d pfd.	100	6⅛	6⅛	6⅛	6
Nev. Copper	3,900	14⅛	14	14⅛	14
N. Y. A. B.	3,000	72⅛	71½	72⅛	72⅛
N. Y. Central	3,500	89	87⅛	87⅝	87½
N. Y. N. H.-H.	2,100	62⅛	61⅞	61⅞	61⅞
N. Y. O. & W.	400	28⅝	28⅛	28⅝	28⅛
Norf. & W.	500	105	104⅛	104⅞	104⅛
North. Pac.	10,200	109⅝	107⅛	108⅛	107⅞
Pac. Mail	1,200	23⅝	22⅝	23⅛	22⅛
Pac. T. & T.	600	30	28	30	28
Penn. Ry.	2,400	109⅛	108⅞	109⅛	108⅛
Peoria & E.	200	10	8⅛	10	.....
Peoples Gas	200	119⅝	119	119⅛	119⅝
Pitts. Coal	7,000	24⅛	23	23	22⅞
Do pfd.	300	95	95	95	95
Pressed S. C.	2,400	35⅝	34⅛	35⅞	34½
P. S. of N. J.	100	104	104	104	.....
Quicksilver	1,500	⅝	½	½	⅛
Do pfd.	1,100	1⅞	1¼	1⅛	1⅞
Ry. S. Spg.	500	26⅛	26⅛	26⅛	27⅛
Ray Consol.	11,600	22	21	22	21⅛
Reading	85,400	152	149⅞	150⅞	150⅞
Rep. I. & S.	5,500	26⅞	24⅞	26⅛	26
Do pfd.	500	84⅝	83⅛	74	84⅛
Rock Island	700	1	⅝	⅛	1
Do pfd.	2,700	1⅛	1	1	1⅛
Rumely	800	4	3⅛	4	3⅞
Do pfd.	100	9	9	9	10
Sea. A. Line	500	15⅞	16⅛	15⅞	15⅞
Do pfd.	800	41	40⅛	40⅞	41
Sears-R.	600	140	139⅛	140	139
Sloss-S.	400	37	36	36	35⅞
So. Pac.	23,500	92⅝	91⅛	91⅞	91⅛
Sou. Ry.	2,800	19	18⅛	18⅞	19
Do pfd.	300	60	59	59	61
St. L. & S. F.	800	4	3⅛	3⅛	4
Do 2d pfd.	100	7	7	7	7⅛
St. L. S. W. pf.	100	35	35	35	.....
Studebaker	10,400	68⅞	65	67⅛	65
Do pfd.	100	100	100	100	100⅛
Tenn. Cop.	2,800	32⅞	31⅞	32⅞	32⅞
Texas Oil	100	141	141	141	139
Texas & Pac.	1,400	16⅞	16	16⅞	16
Third Ave	11,900	55	53⅞	54⅛	53⅞
Tol. St. L. & W. pfd.	100	7	7	7	7
Twin City	100	97½	97½	97½	.....
Und. Type.	100	68	68	68	.....
Union B. & P.	600	6⅞	6⅛	6⅛	.....
Do pfd.	100	28⅛	28⅛	28⅛	.....
Union Pac.	45,100	131⅛	129	130⅛	129⅛
Do pfd.	1,000	81	80	81	81
Unit. Cig. M.	100	47⅞	47⅞	47⅞	.....
Un. D. G. pfd.	100	60	60	60	.....
Un. Ry. Inv.	900	13⅞	13⅛	13⅛	13⅛
Do pfd.	1,000	34	32⅛	34	32⅞
U. S. Cast Iron Pipe pfd.	100	45	45	45	42
U. S. Rubber	9,000	73⅞	72⅞	73	72⅞
Do 1st pfd.	600	109	108⅞	109	108⅛
U. S. Steel	104,300	57⅞	55⅞	56⅞	55⅞
Do pfd.	1,100	108⅞	108⅞	108⅞	108⅞
Utah Copper	29,300	64	60⅝	62⅝	60⅞
Va. Chem.	1,000	26⅛	25⅞	26	25⅛
Va. C. & C.	100	45	45	45	44
Wabash	500	1⅛	1⅛	1⅛	1⅛
Do pfd.	400	3⅛	3⅛	3⅛	3⅛
Wells-Fargo	100	99	99	99	97
West. Md.	1,000	26⅛	25	25	26⅛
Do pfd.	100	40	40	40	40
West. Union	2,300	66	65	65⅝	66
West. Elec.	15,300	79	77	78	76⅛
Willys Over.	1,300	132	129	131	132
Do pfd.	100	101⅛	101⅛	101⅛	.....
Woolworth	4,100	110⅛	109⅛	109⅛	109

GOVERNMENT BONDS.

	Bid.	Asked.
United States 2s, registered	98¼	98⅝
United States 2s, coupon	98¼	.....
United States 3s, registered	101½	.....
United States 4s, registered	109½	110
United States 4s, coupon	110½	.....
United States Panama 2s, 1938	98	.....

NEW YORK BOND TRANSACTIONS

No. thous.		Last sale.
1	U. S. gov 3s cpn	101⅛
31	Jap. 2d 4½s Germ'n	77⅛
3	Rep. Cuba 5s	96¼
2	do 1914	93⅛
6	N. Y. state 4½s	109
10	do 4⅛s	104⅛
6	Va. 6s ctfs	57⅛
2	N. Y. Cy. 4½s, 1963	104⅞
5	do 4½s, 1960	98⅞
2	Alaska 6s	90⅛
1	Alb. & Sus. 3½s	83⅛
1	Alleg'y Val. 4s	93⅛
2	Amn. Agr. 5s	101⅛
6	do deb 5s	92
7	Am. Cot. Oil 4½s	100⅛
10	Am. Hide 6s	102⅛
5	Am. Ice 6s	89
1	Am. Smelters 6s	104⅛
1	Am. T. & T. 4s	88
45	do cv 4½s	100
1	Armour 4½s	91⅞
10	Atch. cv 5s	101⅛
66	do gen 4s	95
1	do reg	92⅛
1	do adj stamped	85⅛
2	do cv 4s	102
130	do 1960	102⅛
2	A. C. L. 4½s	94
12	B. & O. 4s	90⅛
34	do cv 4½s	86⅞
4	do W. Va. 4s	79
20	do S. W. 3½s	89
7	Beth. Steel 1st 5s	100⅛
99	do ref 5s	89⅞
10	B. R. T. 5s	101⅛
9	do notes	99⅛
3	Cal. Gas & Elec 5s	93
5	Can. So. 5s	102⅛
1	Cent. Dist. Tel 5s	98⅞
12	Cent. Leath. 5s	99
101	Cent. Pac. 4s	88⅛
1	Cent. N. J. 5s	115
5	C. & O. con 5s	103⅞
35	do gen 4½s	87⅛
1	do cv 4½s	75½
3	do R. & A. 4s	84
1	C. & A. 3½s	45
22	C. B. & Q. g m 4s	91⅞
1	do Ill 4s	94⅞
33	do jt 4s	96⅞
2	C. & E. I. con 6s	98½
8	do gen 5s	65
22	C. G. W. 4s	71
9	C., M. & St. P. gen 4s	90⅞
78	do cv 4½s	96⅞
20	do ref 4½s	89¼
68	do 5s	102¼
1	Chi. Ry. 5s	95⅝
220	C., R. I. & P. Ry. deb 5s	66
14	do gen 4s	84½
21	do ref 4s	70⅛
1	C., St. P., M. & O. 6s	117
3	Colo. Sou. 1st 4s	89⅞
15	Con. Gas cv. 6s	114⅛
2	Cumb. Tel. 5s	97
4	D. & R. G. con 4s	74⅞
3	do 5s	79
10	do ref 5s	47⅛
1	Det. Unt. Ry. 4½s	75
5	Dis. Sec. 5s	52⅞
10	Erie 2d 5s	101⅞
10	do gen 4s	71
24	do cv 4s A	65⅞
10	do D	68⅞
20	Granby 6s	100
1	Gt. Nor. 4¼s	90⅛
5	Green Bay B	12⅞
12	Hud. & Man ref 5s	74⅛
30	do adj. 5s	20⅛
2	Ill. Cent. ref 4s	86⅞
7	do St. L. & N. O. 4s	100
1	Ind. Steel 5s	99⅞
117	Inspn. Cop. 6s	124⅛
66	do 1919	125
30	Int. Met 4½s	78⅛
35	do 5s	97⅞
4	Int. Paper 1st 6s	100⅛
2	do cv 5s	80
8	Int. Pump 5s	45
10	Ia. Cent. 4s	54⅛
4	J. F. & C. 4s	90⅞
1	Kan. & Mich. 5s	95⅞
1	K. C. F. S. M. 4s	72⅛
1	K. C. So. 3s	67⅛
10	Lack. Steel 5s	69
1	Lake Shore 4s, 1928	92⅛
2	do 1931	91⅛
3	L. V. & N. Y 4½s	101⅞
2	Lig. & M. 5s	100⅛
1	Lorillard 7s	122⅛
14	do 5s	100
1	L. & N. 5s	106⅞
12	do unif 4s	93⅞
8	Mex. Petrol. 6s	100
2	Mich. State Tel. 5s	98⅞
5	M. & St. L. 4s	57
12	M., K. & T. 4s	79⅞
5	do 2d 4s	63
3	Mo. Pac. 6s	101
2	do 5s	92⅛
14	do 5s	47
40	do 4s	52⅛
1	Mont. Power 5s	92
3	Nat. Tube 5s	98⅞
155	N. Y. cnt. 6s	100½
4	do ref 4½s	88
1	do 4s	85⅛
2	do 3½s	80
3	do L. S. 3½s	72½
22	do M. C. 3½s	71¼
29	N. Y. Ry adj. 5s	59⅞
1	N. Y., S. & W. 5s	90
5	N. Y., W. & B. 4½s	75
10	N. & W. con 4s	92½
1	do cv 4s	103⅞
3	do Poca. 4s	88¼
19	N. P. 4s	92½
1	do 3s	64¼
9	Ore. & Cal. 5s	100⅞
15	O. S. L. 4s	90¼
13	Pac. of Mo. 4s	87⅛
15	Pac. Tel. 5s	96⅞
17	Pa. 4½s	104
8	do 3½s	100
5	Ry. Spgs. 5s	91½
35	Ray cons 6s	113½
10	Reading gen 4s	93⅞
1	Rich. & Dan. 5s	102⅞
1	St. L. & S. F. 5s	100
7	do 1927	49
10	do ctfs	49½
9	St. L. & S. W 1st 4s	75⅛
7	S. A. L. 5s	67
1	do 4s	80¼
25	So. Bell Tel. 5s	97⅞
6	So. Car. & Ga. 5s	101
1	So. Pac. 4s	85
43	do ref 4s	85⅝
39	do cv 4s	83¼
66	do cv 5s	99⅞
1	do S. F. term 4s	81½
4	So. Ry. 5s	99⅞
15	do 4s	67
14	Tex. Co. 6s	99⅞
2	Tex. Pac. 1st 5s	94½
1	Third Av. 1st 5s	106
17	do adj. 5s	78
25	U. P. 4s	95¼
25	do cv 4s	90⅛
10	do ref 4s	90
5	Uni. R. R. S. F. 4s	45
5	U. S. Rub 6s	102⅞
32	U. S. S. 5s	101⅛
4	Va. Ry. 5s	96⅞
4	West. Elect. 5s	101⅛
15	Wab. 5s	100
10	do ref 4s	29
3	do ctfs	25
25	do Pgh. 4s ctfs	8½
2	West. Md. 4s	70⅞
7	Westinghouse 5s	93½
1	do 5s notes	99⅞
5	W. L. E. 4s	65

CLOSING BID and ASKED PRICES

(Stocks not traded in yesterday.)

	Bid.	Asked.
A. B. Sug. pf.	85	87
A. Br. Shoe.	91	95
Do pfd.	134	140
A. Car Fdy. pfd	114	116
A. Cit. pfd.	45½	50
A. Coal Pr. pfd	107	109
A. Cot. Oil pfd	95	98
A. Express	92	98
Am. Malt	4½	5
Am. Smelt. pfd	104½	105
Do pfd B.	79	81
Am. Snuff	150	157
Do pfd.	105	107
Am. Sug. pf.	113½	114½
A. T. & Cab.	60	62
Am. Writing Paper pfd.	7½	14
Bald. Loco. pfd	100	104
Bk. U. Gas	127	129
Butterick	29½	31
Cent. Leath. pfd	102⅞	108
Cent. N. J.	300	325
Do pfd.	10⅞	20
C. St. P. M. & Omaha	115	130
Do pfd.	125	150
C. N. W. pf.	165	175
Cluett-Peab.	..	80
C. C. C. & St. L.	28	35
Do pfd.	55	70
Colo. & So. 1st pfd.	52½	58
Do 2d pfd.	48	54
Com. Tunnel	38	38½
Crex Carpet	48	75
Deere pfd.	85	90
D. L. & W.	416	430
Det. United	..	60
Du P. P. pfd	89	95
Duluth S. S. & A.	3	6
Do pfd.	8	10
Fed. M. & S. pfd	25	30
G. W. Helme Co	165	185
Do pfd.	114	120
Gen. Chem.	190	200
Do pfd.	101	108
Goodrich pf.	101	102
Hav. Elec.	72	80
Homestake	115½	120
Hock. Val.	..	128
Int. Ag. Co.	8	15
Do pfd.	10	25
Int. Harv. of N. J. pfd.	114	116
Int. Harv. Corp.	75	85
Do pfd.	97	105
Ia. Central	6	8
Do pfd.	35	22
J. I. C. pfd.	77½	83¼
J. Kayser	81½	85
Do pfd.	108	112
Lig. & Mey.	225¼	230
Do pfd.	116½	117½
Loose-Wiles	21	22⅞
Do 2d pfd.	60	65
Long Island	32	35
Mackay Co.	78	85
Do pfd.	67½	69
Man. Elev.	125½	128½
May D. St. pfd	..	98
Nash.-Chat.	120	128
Nat. Biscuit pfd	122	124
Nat. Rys. of Mex. 1st pfd	14	20
N. Y. C. & St. L.	35	38
Do 1st pfd.	..	100
Do 2d pfd.	..	75
Norf. & W. pfd	85	89
N. American	66	67
P. Lorillard	170	180
Do pfd.	113	117
P. C. C. & St. L.	68	72
Do pfd.	90	110
Press. Steel Car pfd.	90	96
Pullman	154⅞	155½
Ry. St. Spg. pfd	87	90
Reading 1st pfd	80⅞	90
Do 2d pfd.	82	86
Sears-Roeb. pfd	122	124½
St. L. & S. F. 1st pfd.	8	12
St. L. S. W.	17	18
Stand. Mlg.	54	56
Do pfd.	70	72
Tex. & Pac. land trust	85	..
T. St. L. & W.	2	3
Und. Typew. pfd	100	107
U. Cig. Mfg. pfd	108	108½
U. Dry Gds.	..	55
U. S. Alcohol	25	30
Do pfd.	78½	80
U. S. Cast I. Pipe	10	18
U. S. Realty	41	45
U. S. Rub. 2d pfd.	..	95
Va. Ch. pfd.	90	91
Va. Ry. & Power	..	45
Vul. Detin.	5	10
West. Elec. 1st pfd.	120	125
Wey. & Brut.	220	300
Do pfd.	114	120
Do 2d pfd.	4	8½
Wis. Cent.	35	35½
Wool'th pfd.	118	120

WILD TRADING IN WALL STREET

Active Speculation Resumed Under Lead of Bethlehem Steel.

LATTER SOARS, FALLS.

New York, April 13.—Wild and active speculation in securities was resumed today under the lead of Bethlehem Steel, which rose and fell within a range of 32 points and closed with a net gain of exactly one point. Its high price of 155 was recorded midway of the afternoon session. From that figure it grudgingly yielded ten points, but towards the end its fall assumed wider proportions, declining to 123 and finishing at 125.

All branches of the stock list, which had moved forward with Bethlehem Steel earlier in the day, were more or less upset by the severe break, some leading issues yielding more than their gains and closing with net losses.

High Average Is Prevented.

But for the inexplicable movement in Bethlehem Steel, the average of closing prices probably would have been the highest for the current movement inasmuch as Union Pacific, the Hill group, St. Paul, Amalgamated Copper and other potential issues were at one time well above their record levels of last Saturday.

Coppers held more steady than any other division of the list, their improvement being sustained by another advance in the selling price of the refined metal. Developments as a whole were distinctly favorable to the constructive side, including as they did peace rumors from Washington and less official quarters, additional trade advices of an encouraging character and another large engagement of gold in the orient for transmission to the United States. Total sales of stocks amounted to 1,065,000 shares.

Bond Market Irregular.

The bond market moved contrarily the greater part of the session, its irregularity being due to weakness in some of the speculative issues. Total sales (par value) aggregated $3,184,000. U. S. bonds were unchanged on call.

Foreign exchange reflected sudden changes in rates between this market and Europe, marks falling to the lowest quotation recorded since the war began. This particular development was ascribed to offerings of German finance bills resulting from heavy foreign sales of our stocks on the recent rise. London's participation in the local stock market was a matter of debate, but that center probably was a seller on balance.

Mercantile paper, 3½ per cent. Sterling exchange, steadier; 60 day bills, 4.7650; for cables, 4.7975; for demand, 4.7925. Bar silver, 49⅝c; Mexican dollars, 38c. Time loans, stronger; 60 days, 2½@3 per cent; 90 days, 3@3½ per cent; six months, 3¼@3½ per cent. Call money, firm; high, 2½ per cent; low, 2¼ per cent; ruling rate, 2¾ per cent; 1st loan, 2½ per cent; closing bid, 2¾ per cent; offered at 2½ per cent.

New York Curb Transactions.

	Sales.	Open.	High.	Low.	Close.
Alaska Juneau	21,200	13¾	15⅝	13⅝	15⅝
Alta Con.	900	90c	92c	90c	90c
Am. Zinc	500	30	30½	30	30½
Atlanta	7,000	42c	42c	41c	41½c
Braden	1,500	8⅝	9¼	8¼	9⅛
B.-A. Tob. new	1,000	19	19⅝	18⅝	19
Do old	100	17⅝	17⅝	17⅝	17⅝
C. O. D. Con.	1,000	6c	6c	6c	6c
Can. Copper	800	1¼	1¼	1 1-16	1¼
Comb. Frac.	2,000	14c	15c	14c	15c
Con. Ariz.	10,700	⅝	1	⅝	1.00
Con. Copper	800	2⅝	2⅞	2⅝	2⅝
Cons. Nev.-Ut.	1,000	⅝	⅝	1-16	⅝
Crown Res.	1,000	11-16	11-16	11-16	11-16
Dia'field B. B.	500	3c	3c	3c	3c
Elec. Boat	160	61½	61½	60	60
Emma Copper	1,800	35c	35c	33c	34c
Goldfield Con.	800	1⅝	1⅝	1⅝	1⅝
Goldfield Flor.	1,200	67	67	65	65
Goldfield Kew.	3,000	19c	20c	19c	20c
Goldfi'ld Merg.	11,900	28c	28½c	27c	28c
Gold Hill	500	29c	29c	29c	29c
Gold. Sil. Pick.	3,000	11½c	12c	11c	11c
Great Bend	1,000	9½c	9½c	9½c	9½c
Greenwater	7,000	3½c	4c	3½c	4c
Halifax Ton.	100	43c	48c	43c	48c
Houston Oil	700	13½	14¼	13¾	14¼
Int. Con. Rub.	200	7¼	7½	7¼	7½
Int. Mer. M. pf.	240	6	6	5¼	5¼
Int. Motors	2,900	13⅛	15	13¼	13⅝
Do pfd.	300	32	33⅝	31	33
Iron Blossom	500	1 1-32	1 1-16	1 1-32	1 1-16
Jumbo Ext.	10,800	1 1-16	1⅛	1¼	1 1-16
Kelly Tire	330	138	138	136	137
La Rose	2,100	⅝	⅝	½	½
Lone Star	1,000	9c	9c	9c	9c
McIntyre	1,500	52	53½	52	53¼
McKinley D.	9,900	35	36	33	33
Man. Transit.	100	⅝	⅝	⅝	⅝
Nev. Hills	2,400	27c	29c	26c	28c
N. Y. C. rights	1,257	⅛	5-32	⅛	5-32
N. Y. Transp.	2,850	12¾	13⅞	12¾	13⅝
New Ut.-Bing.	625	89c	90c	88c	90c
Nipissing	2,100	6¼	6¼	6⅛	6¼
North Star	500	16½	16½	16½	16½
Porc. Vipond	1,500	80c	80c	75c	75c
Pyrne Mfg.	110	8½	8½	8½	8½
Riker Corpn.	500	7⅞	7⅞	7⅞	7⅞
Sterling Gum	200	3⅛	3⅛	3⅛	3⅛
Stewart Mng.	500	1⅛	1 1-16	1⅛	1 1-16
Temiskaming	2,500	35c	36c	35c	36c
Tex. Oil rights	1,400	4	4½	4	4½
Am. Tob. Pr.	200	58	58	58	58
Do pfd.	160	101	101	101	101
Ton. Belmont	400	5	5	4⅞	4⅞
Ton. Cash Boy	1,100	8½c	9c	8½c	9c
Ton. Ext.	1,100	3⅛	3½	3 1-16	3 1-16
Ton. J. Butler	1,100	91c	92c	90c	90c
Ton. Merger	5,000	43c	48c	42c	43c
Ton. Midway	1,000	16½c	16½c	16½c	16½c
Ton. Mont.	100	45c	45c	45c	45c
Ton. Nev.	10	7⅞	7⅞	7⅞	7⅞
Tribullion	5,500	1-16	1-16	1-16	1-16
Tularosa	700	1-16	1-16	1-16	1-16
Tuolumne	1,200	50	56	50	56
Un. Cig. Stores old	365	105¼	108	105¼	108
Do new	11,500	10⅛	10⅞	10⅛	10⅞
Do new pf.	1,200	11⅞	11⅞	11⅞	11⅞
Un. Prof. Shar.	4,000	3⅞	3⅞	3 1-16	3 1-16
West End	700	70c	74c	70c	74c
World Film	7,500	4	4⅛	3½	4
Yukon	1,000	2⅞	2⅞	2⅞	2⅞

BONDS.

$1,000 Con. Ariz. cv. 6s	18	18	18	18
6,000 West. Pac. 5s	35½	35½	35	35

CLOSING BID AND ASKED PRICES.

	Bid.	Asked.
Am. L. & Tr.	325	330
Do pfd.	108	110
Am. Marc.	2⅞	2⅞
Am. W. Pap.	½	1
Bay S. Gas	¼	⅜
Borden's	110	111
Do pfd.	103½	104½
Hav. Tob.	3	5
Do pfd.	5	10
Lehigh Coal Sales	167	175
Reynolds	300	310
Beaver	32	35
British Cop.	⅝	1
Davis-Daly	1½	1⅝
First Nat.	1⅝	1
Giroux	¾	1
Greene Can.	29⅞	30½
Goldfield Oro	12	18
Kerr Lake	4⅞	4⅞
Mines of Am.	2	2½
Ohio Copper	⅛	⅜
United Cop.	⅛	⅜
Do pfd.	1	3

BONDS.

Braden 6s	100	105

STANDARD OIL SUBSIDIARIES.

	Sales.	Open.	High.	Low.	Close.
Anglo-Am.	1,300	18⅞	18⅞	18½	18⅞
Crescent Pipe	10	37½	37½	37½	37½
Eureka Pipe	18	226	226	220	220
Galena Sig. pf.	6	140	140	140	140
Ill. Pipe	10	138	138	138	138
Ohio Oil	75	142½	143	142	143
Pierce Oil	625	15⅛	15⅛	14⅛	14⅛
Prairie Oil	15	260	260	260	260
South. Pipe	30	210	210	208	210
S. W. Penn.	6	115	115	115	115
S. O. Cal.	75	300	304	300	302
Do Ind.	10	417	417	417	417
Do N. J.	30	401	406	401	404
Do N. Y.	58	196	196	195	195
Union Tank	35	87	87	85	86
Vacuum Oil	1	211	211	211	211

CLOSING BID AND ASKED PRICES.

	Bid.	Asked.
Atlan. Ref.	575	590
Borne-Scry.	275	285
Buck. Pipe	110	113
Chesebro	690	700
Colonial Oil	120	130
Cont. Oil	235	240
Cumb. Pipe	45	49
Galena Sig.	159	162
Ind. Pipe	101	104
Nat. Transit	33	35
N. Y. Trans.	215	220
North. Pipe	98	99
Prairie Pipe	145	147
Solar Ref.	287	289
So. Pe. Oil	275	280
S. O. Kas.	355	360
Do Ky.	265	268
Do Neb.	325	335
Do Ohio	465	485
Swan-Finch	120	130
Wash. Oil	34	37

BOSTON STOCK QUOTATIONS.

BOSTON, Mass., April 13.—[Special.]—Copper shares continued their advance today on public buying. Gains of ½ point were common throughout the list. Some notable advances were Calumet and Hecla, 15; Copper Range, 1½; Granby, 2⅝; North Butte, 1½; and Utah Consolidated, 3¼. American Agricultural was strong, the common being up 2½ and the preferred 1½. New Haven and B. and M. were steady. Call money, 3@3½ per cent; time loans, short dates, 3½@4 per cent; time loans, 6 months, 3½@4 per cent; time loans, year, 4¼@4½ per cent.

	Sales.	Open.	High.	Low.	Close.
Adventure	100	3⅝	3⅝	3⅝	3⅝
Alaska	4,695	35⅝	36⅝	35½	36
Allouez	501	47	47½	47	47½
Amal. Copper	2,687	68¼	72	68⅝	72
Am. Zinc	2,300	29⅝	30¼	29⅝	30¼
Anaconda	10	35	35	35	35
Ariz. Coml.	9,225	5	6	5	5⅛
Arnold	50	75c	75c	75c	75c
Bonanza	100	35c	35c	35c	35c
Butte & Bal.	50	3	3	3	3
Butte & Sup.	1,509	47	47½	46⅝	47
Cal. & Ariz.	883	63⅝	65½	63⅝	65½
Cal. & Hecla	87	473	485	473	486
Centennial	25	20⅝	20⅝	20⅝	20⅝
Chino	370	41¼	42⅝	41	42
Copper Range	2,890	52⅝	53	51⅛	52⅝
East Butte	625	12¼	12⅝	12⅛	12⅜
Franklin	165	8⅝	8	8⅛	8⅝
Granby	769	77	79½	77	79
Greene Can.	45	30⅝	30⅝	30	30½
Hancock	225	14	14⅝	14	14⅜
Indiana	90	6⅝	6⅝	6⅝	6⅝
Inspiration	100	29⅝	30⅝	29⅝	30⅝
Island Creek	90	44½	44½	44⅝	44⅝
Do pfd.	15	87	87	87	87
Isle Royale	650	24½	25½	24⅝	25½
Kerr Lake	115	4⅞	4 15-16	4⅞	4 15-16
Lake Copper	165	10	10⅛	10	10⅝
La Salle	450	5⅛	5⅛	5⅛	5⅛
Mason Valley	10	8	8	8	8
Mass Con.	1,420	9	9⅝	9	9⅝
Mayflower	350	5⅛	5½	5⅝	5½
Miami	35	24⅝	24⅝	24⅝	24⅝
Michigan	50	1	1	1	1
Mohawk	415	67	68	66½	68
Nev. Con.	50	14	14	14	14
New Arcadian	4,615	7¼	7 5-16	7	7¼
Nipissing	1,220	6⅛	6⅝	6⅛	6⅛
North Butte	4,646	31	32⅝	30⅝	32⅝
North Lake	140	3	3	3	3
Ojibway	50	1⅝	1⅝	1⅝	1⅝
Old Colony	120	5⅝	5⅝	5⅝	5⅝
Old Dom.	137	49⅝	50	49	49⅝
Osceola	110	76	76⅝	76	76⅝
Quincy	147	74	75	74	75
Ray	190	21¼	21⅝	21⅛	21⅛
Santa Fe	200	1⅜	1⅜	1⅜	1⅜
Shannon	850	7⅞	8⅛	7⅞	8⅛
Shattuck	85	27½	27½	27	27¼
St. Marys	285	59⅝	59⅝	59	59⅝
Sup. & Bos.	1,290	1⅞	1 15-16	1⅞	1⅞
Superior	150	31½	31⅝	31½	31⅝
Tamarack	70	36½	36¼	30	30
Tenn. Cop.	50	33	32	32	32
Trinity	210	4⅛	4⅝	4⅛	4⅝
Tuolumne	3,300	47c	58c	47c	55c
U. S. Smelters	2,485	27	28⅝	27	28⅝
Do pfd.	723	44½	45	44	45
Utah Apex	445	5⅛	5½	5⅜	5⅜
Utah Cons.	205	10⅛	10⅝	10⅛	10⅝
Utah Copper	1,582	64	64	59⅝	60⅝
Winona	515	3	3⅛	2	3
Wolverine	5	48	49	49	49
Wyandotte	350	1	1	99c	99c

RAILROADS.

	Sales.	Open.	High.	Low.	Close.
Bost. & Alb.	1	184	184	184	184
Bost. Elev.	5	84	84	84	84
Bos. & Lowell	44	125	125	125	125
Bos. & Me.	722	34	36	34	34
Do pfd.	10	50	50	50	50
Bos. & W. pfd.	30	48	48	48	48
Conn. River	6	154	154	154	154
Fitchburg pfd.	24	69	69	68	68
Mass. Elec.	35	7⅛	7⅛	7	7
Do pfd.	9	44	44	44	44
No. N. H.	5	97	97	97	97
N. Y., N. H.-H.	650	61⅝	62⅛	61⅝	61⅝
W. End St.	80	65	65	65	65

MISCELLANEOUS.

	Sales.	Open.	High.	Low.	Close.
Am. Agr.	285	53½	56	53½	55
Do pfd.	78	90⅝	92	90	92
Am. Sugar	140	107⅞	109	107⅞	108⅛
Do pfd.	118	114	114	113⅞	114
Am. T. & T.	1,167	119⅝	120¼	119⅝	120
Am. Wool. pfd.	47	82	82½	82	82⅝
A. G.-W. I. pfd.	11	13⅛	13⅛	12	12
E. Bos. Land	275	13½	13⅝	12½	13½
Edison	222	240½	242	240⅝	242
Do rts.	3,196	2.05	2.05	2.05	2.05
Ga. Ry.	5	115	115	115	115
Genl. Elec.	728	149	151	149	150⅛
Mass. Gas	175	80⅝	80⅝	80⅛	80½
Do pfd.	55	86	87	86	87
N. E. Tel.	5	120½	120⅝	120⅝	120⅝
Reece But.	30	16⅝	16⅝	16⅛	16⅛
Swift	5	100½	100½	100⅝	100½
United Fruit	326	130½	131½	130½	131½
United Shoe	2,427	64	64⅝	63½	64¼
Do pfd.	58	28⅝	28⅝	28⅝	28⅝
U. S. Steel	2,400	55⅝	57⅝	55	57⅝
Do pfd.	14	108	108	108½	108½
Western Union	311	66	66	65	65½

BONDS.

	Open.	High.	Low.	Close.
$1,000 Am Ag 5s	101⅛	101⅛	101⅛	101⅛
4,000 Am T & T 4s	88	88	88	88
500 do 4½s	99⅛	99⅛	99⅛	99⅛
8,000 Am Zinc 6s	119	119	119	119
12,000 A G & W I 5s	63½	64¼	63½	64¼
3,000 C B & Q jt 4s	96½	96½	96½	96½
2,000 N E Tel 5s	101	101¼	101	101¼
9,000 West. Tel 5s	96	96	96	96

PRODUCE MARKETS.

EGGS.

CHICAGO, April 13.—The market was a shade easier and prices sold ¼c lower. Receipts, 28,675 cases, the largest of the season. Quotations:

Firsts	19¼c	Dirties	17½c
Ordinary firsts	18½c	Checks	16½c
Miscl. rects., cases returned	17½@19c	Extras—Fillers	22½c
Do cases included	18@19½c	Cartons	23½c

KANSAS CITY, Mo., April 13.—EGGS—Firsts, 17½c; seconds, 17c.

BUTTER.

CHICAGO, April 13.—Trade quiet and market easy, without important change in values. Receipts, 8,501 tubs. Quotations:

Extras	31c	Extras to grocers	33c
Extra firsts	30c	Tubs	34c
Firsts	27@29c	Prints	34c
Seconds	22@26c	Pack'g stock	18½@19c

KANSAS CITY, Mo., April 13.—BUTTER—Creamery, 28c; firsts, 26c; seconds, 24c; packing, 18½c.

CHEESE.

CHICAGO, April 13.—American shapes sell freely at steady prices. Foreign makes are quiet. Quotations:

Young Americas	15c	Limburger	16c
Twins	14½@15c	Brick	15@15½c
Longhorns	15c	Swiss, round	17@18½c
Daisies, single	15c	Swiss, blocks	15c
Daisies, double	14½c		

NEW YORK, April 13.—CHEESE—Steady; receipts, 4,227 boxes; state, whole milk, fresh, specials, 15@15½c; do, average fancy, 14⅝@15¼c.

SHEBOYGAN, Wis., April 13.—CHEESE—Longhorns, 14c; colored twins, 14½c; Americas, 14½c; colored daisies, 14⅝c; colored prints, 15½c.

PLYMOUTH, Wis., April 13.—CHEESE—Horns, 14c; Americas, 14½c; daisies, 14⅝c; twins, 14¼c; squares, 15⅛c.

POULTRY.

CHICAGO, April 13.—Trade quiet and market steady at former prices. Receipts, 5 cars and 920 coops. Quotations:

Live—		Dressed—	
Fowls	16½c	Chickens	16@18c
Springs	17½c	Ducks	18c
Roosters	11c	Turkeys	18c
Turkeys	12½c	Geese	14c
Ducks	17c	Capons	18@20c
Geese	9c		

NEW YORK, April 13.—POULTRY—Live weak; western fowls, 16c; turkeys, 14@15c. Dressed very quiet; prices unchanged.

KANSAS CITY, Mo., April 13.—POULTRY—Hens, 18½c; roosters, 10c; turkeys, 15c.

ST. LOUIS, Mo., April 13.—POULTRY—Chickens, 14c; springs, 19c.

VEGETABLES.

CHICAGO, April 13.—Market for white potatoes was easier, but prices held without change. Receipts, 45 cars. Quotations:

Beets, brls.	$3.50@4.00	Sweet potatoes, Jersey, hampers	$2.00
Carrots, brl.	$3.50@5.00	Tomatoes, 6 baskets	$3.25@4.00
Celery, Cal.	$4.00@4.25	Cucumbers, doz	$1.50@1.65
Pea beans	$3.00@3.15	Cabbage, crates	$2.00@2.50
Swedish	$3.50@4.00	Onions, 60@70 lb sacks	$1.25
Red kidney	$3.25@3.75	Shallots, brl	$9.00@10.00
Head lettuce, hampers	75c@$1.25		
Potatoes, bu.	40@47c		
String beans, hampers	$4.00@6.00		

FRUITS.

CHICAGO, April 13.—There were no fresh receipts of strawberries and other fruits were quiet. Quotations:

Lemons, cases	$2.00@3.00	Apples, brls.	$1.75@4.00
Oranges, cases	$2.00@2.50	Strawberries, La., 24 pts	$2.50@3.00
Pineapples, crates	$3.50@3.25	Grapefruit, cases	$1.75@2.25

VEALS.

50-60 lbs	8@10c	90-110 lbs	11½@13c
60-90 lbs	9½@11c	125-160 lbs	8@10c

SOUTH WATER STREET BEEF.

	No. 1.	No. 2.	No. 3.
Loins	17	15½	11
Ribs	16	13	10
Rounds	11½	11	9
Chucks	8½	8¼	8¼
Plates	6½	6½	7

The Tribune Investors' Guide

Answers to inquiries are based upon information which THE TRIBUNE believes reliable, fair, and unprejudiced, but beyond the exercise of care in securing such information THE TRIBUNE assumes no responsibility.

Inquiries must bear the signature and address of writer in order to receive attention. Answers thought to be of public interest will be published. If an answer is not of general interest it will be mailed provided stamp is inclosed for that purpose.

Investors to Have No Control.

M. C. L.—The Central American Land and Development company has 16,380 acres of land in Nicaragua which it is selling, each buyer purchasing an undivided share of a 100 acre lot. The company contracts to expend part of the purchase money in clearing the land and planting it to bananas or other crops and to pay to the owners one-half of the net profit from crops raised. The plan looks unfavorable to investors. The real owners of the land will have the right to oust the plantation manager if they can muster a vote representing three-fourths of the acres, but this would be a practical impossibility. They will have no further control of their property and will be entirely at the mercy of the promoters. The company has reputable backing.

Speculative Railway Stocks.

W. F. G.—Missouri Pacific and Chicago, Rock Island and Pacific stocks are speculative at present. Both are earning interest on fixed charges, but the former has $25,000,000 of notes soon falling due and some sort of financial readjustment is necessary. The latter must raise money for improvements, and it has obligations falling due in the next two or three years. Just what will happen to the stock cannot be predicted. Erie common never has paid a dividend and it is reasonably certain to pay none for some years.

Sears Roebuck.

J. F.—Cash dividends of 7 per cent a year are paid on Sears, Roebuck & Co. common stock. A stock dividend of 50 per cent has just been paid. The common stock is liable to fluctuation in market value with the earnings of the company. The allowance of $30,000,000 for good will and patents is large, but probably not excessive, as the capitalization is based on earning power rather than on the cost of tangible assets.

Series No. 2

The Five Largest Gas and Electric Companies

Company	Gross Earnings
Pacific Gas & Electric Co.	$17,200,000
Peoples Gas Light & Coke Co., Chicago	16,800,000
Commonwealth Edison Co. of Chicago	19,060,000
New York Edison Co., New York	23,538,000
Public Service Corporation of New Jersey	34,970,000

The Pacific Gas & Electric Company has taken its place among the great utility corporations of the Country. It is not usually realized that the Pacific Gas & Electric Company has a territory which in extent is equivalent to 80% of New York State. Last year the Company had 378,000 consumers.

The gross and net earnings have steadily increased. Many financial experts who have visited the Company's territory, and have seen its splendid organization in operation, predict a continued and increasing prosperity.

The first preferred stock of the Pacific Gas & Electric Company compares favorably with the strong utility preferred stocks of the Country, and yields an unusually high return.

The new circular describing the Company's property can be had from us.

JOHN NICKERSON, JR.

60 Broadway, New York, N. Y. 300 N. Broadway, St. Louis, Mo.

DO YOU READ

The News Reports in Respect to Large Estates?

If so, you must have observed that in the majority of such cases the management of the estate is committed to a trust company.

If *wealthy* and *far-seeing men* adopt this plan it is because their wisdom and experience prove this course to be the safest and best.

Why should not the family of the man of moderate means enjoy the advantage and protection afforded by this service?

This company will as carefully serve the small estate as the large one.

Chicago Title & Trust Company

69 WEST WASHINGTON ST.

Assets exceed $9,000,000. No demand liabilities.

NOTICE

To Holders of Public Service Company of Northern Illinois Bonds and Notes

On application we shall be pleased to send the pamphlet report giving complete earnings of this company for the year ended December 31, 1914.

N. W. Halsey & Co.

Corner La Salle and Adams Sts.

CHICAGO

New York, Philadelphia, Baltimore, Detroit, St. Louis, San Francisco, Boston, London, Geneva.

5% Money

for attractive loans on Chicago business property or on apartments where the margin of security is unusually large.

H. O. STONE & CO.

76 West Monroe St.

Phone Randolph 300

High Grade Investment

UNUSUALLY LARGE RETURNS

Exceptional opportunity for large or small investors. Will bear closest investigation. For full information address

LP 368, Tribune

SUBSCRIBE FOR THE TRIBUNE

W. S. BARSTOW & CO.

INCORPORATED

CONSULTING and CONSTRUCTION ENGINEERS

PUBLIC SERVICE PROPERTIES FINANCED and MANAGED

50 Pine Street New York

CHARLES SINCERE & CO.

INSURANCE EXCHANGE BLDG.

STOCKS—GRAINS—BONDS

All Quantities—Market Letter on Request

Members Chicago Board of Trade

OPEN EVENINGS—9 A. M. to 9 P. M.

Graham & Sons, Bankers

INTEREST PAID ON SAVINGS ACCOUNTS

659-661 WEST MADISON STREET

ADVERTISE IN THE TRIBUNE.

TOP MARK FOR YEAR IN HOGS

Sales Made Up to $7.50, but Market Shows Downward Tendency at Close.

CATTLE REMAIN STEADY

LIVE STOCK QUOTATIONS.

HOGS.

Bulk of sales	$7.25@7.35
Common to good mixed	7.15@7.30
Fair to choice med. weights	7.30@7.40
Lightweights	7.25@7.45
Fair to select butchers	7.30@7.50
Selected 260@300 lb packers	7.20@7.25
Boars, according to weight	2.50@3.75
Pigs	6.00@7.00
Stags	6.15@6.60

CATTLE.

Beef steers, good to choice	$7.60@8.35
Beef steers, fair to good	7.00@7.60
Beef steers, common to fair	5.25@7.00
Yearlings	7.00@8.50
Beef cows	4.75@7.00
Fat heifers, fair to selected	5.25@8.00
Canners and cutters	3.00@4.00
Good to prime vealers	7.00@7.75
Bulls	5.00@6.35

SHEEP.

Fed wethers	$7.50@ 8.50
Fed yearlings	8.75@ 9.70
Shorn yearlings	6.75@ 8.00
Western ewes	6.00@ 8.00
Bucks	6.00@ 7.00
Native lambs	8.75@10.40
Western lambs	8.85@10.50
Colorado lambs	9.80@10.50
Cull lambs	7.75@ 8.50
Shorn lambs	7.25@ 8.65

Hog market at Chicago yesterday opened on a firm basis and sales were made up to $7.50, establishing a new top price for the year. The demand did not hold up, however, and the market closed with a clearly defined downward tendency. Receipts were only 15,000 head, but outside competition was not aggressive and local packers were reluctant about following continued upturns in prices. The bulk sold at $7.25@7.35, while the average for the day showed a loss of 1c.

Cattle trade was a quiet affair, with values holding at the Monday level. Total cattle receipts were only 3,000 and there were few good fat steers included in the number. The best of them sold at $8.05, while the bulk made $7.00@7.75. Cows and heifers sold freely at steady prices. Calves were in excessive supply and sold mostly 75c lower, with prime vealers at $7.75.

Sheep and lambs met with a less aggressive demand and prices reacted from the high level enforced on Monday, although a new high record was made by native lambs at $10.25. Receipts of 12,000 were cleared at unchanged to 15c lower prices, with best lambs at $10.60.

Hog purchases for the day: Armour & Co., 3,500; Swift & Co., 2,200; Sulzberger & Sons, 1,300; Morris & Co., 800; Anglo-American, 500; Hammond, 1,300; Boyd-Lunham, 800; Roberts & Oake, 500; Western Packing Co., 1,000; Miller & Hart, 700; Independent Packing Co., 400; Brennan Packing Co., 900; butchers, 800; shippers, 1,500; total, 16,100; left over, 500.

Movements at Chicago Yards.

Receipts—	Cattle.	Calves.	Hogs.	Sheep.
Monday, April 12	18,247	1,262	28,624	14,780
Tuesday, April 6	2,166	5,165	14,815	7,654
Tuesday, April 13	3,000	6,000	15,000	12,000
Shipments—				
Monday, April 12	3,841	7	6,605	4,140
Tuesday, April 6	241	93	446	1,605
Tuesday, April 13	1,000	100	3,000	2,000

Receipts for April 14 were estimated at 13,000 cattle, 30,000 hogs, and 14,000 sheep, against actual arrivals of 12,147 cattle, 18,846 hogs, and 21,247 sheep for Wednesday, April 15, 1914.

Live Stock Markets Elsewhere.

KANSAS CITY, Mo., April 13.—HOGS—Receipts, 13,000; 5@10c higher; bulk, $7.05@7.17½; heavy, $7.05@7.17½; packers and butchers, $7.05@7.20; light, $7.10@7.17½; pigs, $6.50@6.85. CATTLE—Receipts, 9,600; slow, steady; prime fed steers, $8.00@8.50; dressed beef steers, $7.10@8.00; western steers, $6.75@7.90; southern steers, $6.00@7.50; cows, $4.00@7.00; heifers, $6.00@8.35; stockers and feeders, $6.50@7.90; bulls, $5.25@6.00; calves, $6.00@9.00. SHEEP—Receipts, 4,500; 5c higher; lambs, $9.30@10.40.

BUFFALO, N. Y., April 13.—CATTLE—Receipts, 400; steady. HOGS—Receipts, 3,200; active. Heavy and mixed, $7.70@7.75; yorkers, $7.65@7.75; pigs, $7.55; roughs, $6.50@6.60; stags, $5.00@6.00. SHEEP AND LAMBS—Receipts, 3,000; active. Lambs, $6.00@9.60.

NATIONAL STOCKYARDS, Ill., April 13.—HOGS—Receipts, 11,400; 10c higher; pigs and lights, $6.25@7.50; mixed and butchers, $7.30@7.50; good heavy, $7.35@7.55. CATTLE—Receipts, 2,000; strong to 10c lower. SHEEP—Receipts, 2,000; steady; lambs, $9.50@10.50.

PITTSBURGH, Pa., April 13.—HOGS—Receipts, 1,500; active; heavies, $7.50@7.60; yorkers, $7.70@7.75; pigs, $7.50@7.60. SHEEP AND LAMBS—Receipts, 300; active. Top sheep, $7.15; top lambs, $9.50. CALVES—Receipts, 700; steady. Top, $8.00.

OMAHA, Neb., April 13.—HOGS—Receipts, 11,000; higher. Heavy, $6.75@7.10; light, $7.05@7.07½; pigs, $5.75@6.75; bulk of sales, $7.00@7.10. CATTLE—Receipts, 3,700; steady. SHEEP—Receipts, 1,000; steady. Lambs, $9.80@10.40.

ST. PAUL, Minn., April 13.—HOGS—Receipts, 4,400; steady to strong. Range, $7.00@7.10; bulk, $7.05. CATTLE—Receipts, 3,000; steady to 10c lower. SHEEP—Receipts, 100; steady. Lambs, $4.00@9.50.

ST. JOSEPH, Mo., April 13.—HOGS—Receipts, 5,500; 5c higher; top, $7.12½; bulk, $7.00@7.10. CATTLE—Receipts, 1,800; steady. SHEEP—Receipts, 5,000; slow; lambs, $9.75@10.35.

SIOUX CITY, Ia., April 13.—HOGS—Receipts, 4,000; 5c higher. Bulk, $7.02½@7.07½; range, $7.00@7.10. CATTLE—Receipts, 1,400; steady. SHEEP—Receipts, 400; steady.

INDEX TO CLASSIFIED ADVERTISEMENTS

	Page.	Col.
ACCOUNTANTS	20	2
AUCTION SALES	24	4
AUTOMOBILES	26	5
GASOLINE	26	6
ELECTRIC	26	7
MOTOR TRUCKS	26	8
AUTO SUPPLIES, ACCESSORIES	26	8
AUTOMOBILES WANTED	26	7
AUTO CREDITS FOR SALE	26	7
AUTO LIVERIES	26	8
BARTER AND EXCHANGE	24	4
BICYCLES AND MOTORCYCLES	26	8
BILLIARDS AND BOWLING	24	4
BOARDING AND LODGING	22	2
BOARD WANTED	22	3
BOATS, YACHTS, ETC	21	5
BOOKS AND MAGAZINES	24	4
BUILDING MATERIAL	25	7
BUSINESS CARDS	25	6
BUSINESS CHANCES	26	1
BUSINESS PERSONALS	21	6
CAMERAS, KODAKS, ETC	20	2
CASTOFF CLOTHING	21	6
CLEANERS AND DYERS	21	6
CLOTHING, FURS, ETC	21	6
CLUB AND ASSN. MEMBERSHIPS	21	6
DANCING SCHOOLS	20	2
DETECTIVE AGENCIES	21	6
DOGS, BIRDS, POULTRY, ETC	26	4
DRESSMAKING AND MILLINERY	21	6
FINANCIAL	25	7
FLORISTS	24	4
GARAGES	26	8
HELP WANTED—MALE	21	1
HELP WANTED—FEMALE	21	4
HORSES AND CARRIAGES	20	2
HOTELS	22	2
HOUSEHOLD GOODS	23	8
INSTRUCTION	25	8
JEWELRY, WATCHES, ETC	26	8
LAND INFORMATION	25	8
LAWYERS	20	2
LEASEHOLDS	21	6
LEGAL NOTICES	21	6
LIGHT AND HEAVY MNFG	24	4
LOST AND FOUND	21	6
MACHINERY AND TOOLS	21	6
MISCELLANEOUS	24	4
MORTGAGES FOR SALE	25	7
MOTORCYCLES AND BICYCLES	26	8
MOTOR TRUCKS TO RENT	26	8
MUSICAL AND DRAMATIC	25	8
MUSICAL INSTRUMENTS	25	6
PARTNERS WANTED	26	1
PATENTS, PATENT ATTORNEYS	26	8
PENSIONS	25	8
PERSONAL	21	6
PERSONAL PROPERTY LOANS	24	4
PRINTING, ENGRAVING, BNDG	24	4
PLUMBING AND LIGHT FXTRS	26	8
ROOFING	21	5
REAL ESTATE—CENTRAL	24	5
APARTMENTS—SOUTH SIDE	24	5
APARTMENTS—NORTH SIDE	24	6
APARTMENTS—NORTHWEST	24	6
APARTMENTS—WEST SIDE	24	6
BUSINESS PPTY—SOUTH SIDE	24	6
BUSINESS PPTY—NORTH SIDE	24	7
BUSINESS PPTY—NORTHWEST	24	7
BUSINESS PPTY—WEST SIDE	24	7
HOUSES—SOUTH SIDE	24	7
HOUSES—NORTH SIDE	24	7
HOUSES—NORTHWEST	24	8
HOUSES—WEST SIDE	24	8
VACANT—SOUTH SIDE	25	1
VACANT—SOUTHWEST	25	1
VACANT—NORTH SIDE	25	1
VACANT—NORTHWEST	25	1
VACANT—WEST SIDE	25	1
MISCELLANEOUS—SOUTH	25	1
MANUFACTURING PPTY	25	1
SUB'N—SOUTH	25	1
SUB'N—NORTH	25	2
SUB'N—NORTHWEST	25	2
SUB'N—WEST	25	3
SUB'N—OAK PARK, AUSTIN	25	2
ACRE PROPERTY	25	3
SUMMER RESORTS	25	3
FARM LANDS	25	3
CATTLE RANCHES	25	4
REAL ESTATE WANTED	25	4
REAL ESTATE TO EXCHANGE	25	4
REAL ESTATE LOANS	25	4
ROOMMATES	22	5
SAFES	24	4
SEWING MACHINES	20	2
SITUATIONS WANTED—MALE	20	3
SITUATIONS WANTED—FEMALE	20	7
SITUATIONS WANTED—FEMALE	21	1
STEAMSHIP LINES	26	8
STOCKS AND BONDS	25	8
STORAGE, CARTAGE, FORW'D'G	24	4
STORE AND OFFICE FIXTURES	24	4
STOVES	21	5
TALKING MACHINES	26	8
TO RENT—ROOMS	21	6
TO RENT—ROOMS	22	1
TO RENT—HOUSEKEEP'G RMS	22	4
TO RENT—HOUSES	22	5
TO RENT—FURNISHED ROOMS	23	8
TO RENT—FLATS	23	5
TO RENT—FLATS	23	1
TO RENT—FURNISHED FLATS	23	7
TO RENT—STORES	23	8
TO RENT—STORES	24	1
TO RENT—OFFICES & STUDIOS	24	2
TO RENT—FLOORS AND LOFTS	24	2
TO RENT—MFG. PROPERTY	24	3
TO RENT—BUILDINGS	24	3
TO RENT—HALLS	24	3
TO RENT—FARMS	24	3
TO RENT—MISCELLANEOUS	24	3
TRADE SCHOOLS	21	5
TRADE SCHOOLS	21	3
TYPEWRITERS AND SUPPLIES	26	8
VACUUM CLEANERS & CLEAN'G	24	4
WANTED—TO RENT—ROOMS	22	5
WANTED—HOUSES	23	8
WANTED—FLATS	23	8
WANTED—STORES, OFFICES	24	3
WANTED—TO RENT—MISCEL	24	3

TERMS OF SUBSCRIPTION OF THE TRIBUNE.

Orders for mail subscriptions must be accompanied by remittance to cover.

Postage paid in the United States (outside of Chicago and suburbs), Canada and Mexico:

Daily, without Sunday, one year, $4.00; six months, $2.00; three months, $1.25; two months, $1.00; one month, 50 cents.

Daily, with Sunday, one year, $6.50; six months, $3.25; three months, $2.00; one month, 75 cents.

Sunday only, one year, $2.50; one month, 25 cents.

Canadian subscribers ordering the Sunday edition without the daily are charged 20 cents a month extra for postage. Give postoffice address in full, including county and state. Remit by express money order, draft, or in registered letter, at our risk, to The Tribune company, publisher.

CITY RATES.

Daily only, per month	$ .30
Daily and Sunday, per month	.55
Sunday only, per month	.25

NEW YORK—251 FIFTH AVENUE.
WASHINGTON—40 WYATT BUILDING.
CHICAGO—TRIBUNE BUILDING.
SAN FRANCISCO—742 MARKET STREET.
LONDON—8 REGENT STREET, S. W.
PARIS—12 BOULEVARD DES CAPUCINES.

HORSES, HARNESS, CARRIAGES.

NOTICE—
WE HAVE SIX MATCHED TEAMS of mares, 5 and 8 years old; 2,400 to 3,000 lbs. per team, $150 to $275 per team. Also six span of mules, double harness, and bottle beer wagons.
Apply branch office, 1741 W. Madison-st.

$275 TAKES DAPPLE GRAY TEAM OF mares, 6 years old; weight 2,800 lbs. $175 takes 2,500 lb. team of brown mares; 5 large pavement sore mares, 2 in foal. 212 N. Sheldon-st., 3 blocks north of Madison-st. See barn boss.

WAGONS—WAGONS—NEW AND SECOND hand wagons; all styles and sizes; full line; cash or time. Open Sunday forenoon.
MAREMONT, WOLFSON & COHEN CO., 916 S. Wabash-av.

FOR SALE—FAMILY BROKE MARE; RUBber tire surry and harness cheap. TEAMING BARN, rear, 1402 Lake-st.

22 YOUNG MARES AND HORSES. ALL sizes, for city or farm, $25 up; team of young mules, Shetland pony. 520 N. Halsted-st.

BARGAIN, 60 HORSES AND MARES, SOME IN FOAL, $25 UP. TIN. PK. TEAMING CO., 1337-1339 N. CLARK-ST.

TEAM MULES, 7 AND 8 YEARS OLD; weight 1,600; also delivery rig if desired. 819 W. Randolph.

FOR SALE—SAFE, STYLISH FAMILY horse, depot wagon, harness, saddles. Monarch Brewery Barn, 21st and Western-av.

TEAM OF BRONCHOS, DOUBLE HARNESS; also horse, buggy, and harness. 2161 Milwaukee.

HORSE AND WAGON—FOR SALE CHEAP. 5727 Lafin-st.

SINGLE AND WIDE TRACK STAKE trucks; new bak'y box wagons. 1923 Lake-st.

FOR SALE—GOOD COFFEE OR MILK WAGon; bargain. 2437 N. Artesian-av.

FOR SALE—BARGAIN; ONE HORSE ICE wagon. 2425 Calumet-av.

LAWYERS.

WE COLLECT CLAIMS OF EVERY DEscription; also attend legal matters.
ADAMS ADJUSTMENT CO., 139 N. Clark-st.

CAMERAS, KODAKS, ETC.

IF YOU HAVE A CAMERA, LENS, OR KOdak and want to turn it into cash; if you wish to trade or simply want a temporary loan on same at low rate of interest, call at our store today. Everything in cameras from vest pocket to Graflex. A square deal to all. DAVID STERN CO., 1047 W. Madison-st. In business since 1885.

6½X8½ GOERZ SYNTOR F. 6.8 KOILOS shutt. $47.50.
3¼x4¼ Pocket Premo C. $6.50.
3A Premo Film Plate, $12.75.
Kodaks and cameras bought or exchanged. CENTRAL CAMERA CO., 124 S. Wabash-av.

$65 SIMPLEX CAMERA, 800 PICTURES $32.50
$5 No. 2 folding Brownie ... 2.75
6½x8½ Zeiss lens F 6-3 comp. shutter ... 39.50
Kodaks bought and exchanged. Developing. Acme Camera Co., 21 N. Wabash-av.

6.2X8.2 F. 4.5 COOKE AND TELEPHOTO attch., $75. 11x14 R. R. Lens, $8. Auto Graflex Jr., B. & L. Zeiss 1 c., $47.50. And the new Eastman No. 1 Special. PHIL G. LUBER, 109 N. Dearborn.

DANCING SCHOOLS.

CHICAGO'S LEADING DANCING SCHOOL—Special for spring term; 10 lessons, gentlemen, $5; ladies, $4. This advertisement accepted for $1 on above rate.
Westminster Academy, Main Floor, 324 E. 47th-st., near Cottage Grove. Prof. Frank Bement, Principal. Classes Mon., Tues., and Thurs. Private lessons any time. Socials Wed. and Sat. Send for catalogue. Ph. Kenwood 5068.

M. EILEEN LONG. THE LATEST STEPS direct from New York taught PRIVATELY. Waltz and two-step, etc. Refinement and efficiency characterize our methods. Much may be learned in one lesson.
Large ballroom. Open day and evening. 1801 POWERS BLDG., 37 S. WABASH-AV., COR. MONROE-ST. PHONE CENT. 3452.

STAGE DANCING — ALL BRANCHES. French and Italian; grand opera school of dancing. Jacobsen, 8th floor Auditorium Bldg.

DANCING—PRIV. LESSONS. TERESA DOLAN, Studio, 5361 Cottage Grove. H. P. 6852.

SEWING MACHINES.

25 ELEGANT DROPHEAD SINGERS AND other makes, $3 up. Casper's Storage Co., 4312 Indiana.

ACCOUNTANTS.

I SPECIALIZE IN SMALL BOOKKEEPING sets, financial statements, systems installed. BALDWIN, Phone Midway 1281.

BUILDINGS FOR SALE & WANTED.

FOR SALE—PORTABLE HOUSE, 28X30, AT great bargain. 2118 S. Western-av. Can. 258.

SITUATIONS WANTED—MALE.

Bookkeepers and Clerks.

REAL ESTATE MEN.
BUILDING LOAN MEN.
BUILDING CONTRACTORS.

An honest, energetic, ambitious, and hard working young man with seven years' experience as cashier, bookkeeper, office manager, and business solicitor in the real estate, mortgage, insurance, renting, and building business desires to make permanent connection with a reputable firm. Also one year's experience as public accountant. Address P 153, Tribune.

SITUATION WTD—ACCOUNTANT AND EXpert bookkeeper desires temporary, part time, or permanent, with good prospects; efficient in general and cost accounting; 24 yrs.; high school graduate, with experience in public accounting; best refs. Address P 159, Tribune.

SITUATION WTD—SINGLE YOUNG MAN, 26 years, desires to connect with a live business concern, where there is a good future; 8 years' experience; clean record; good habits; salary is a secondary consideration. Address R 270, Tribune.

SITUATION WTD—CORRESPONDENT OR private secretary; 5 years' stenographic experience; special training in bookkeeping, correspondence, commercial law; only position with good future considered. Address B C 26, Tribune.

SITUATION WTD—YOUNG MAN, 25 YEARS old, experienced, wants permanent position; steady, accurate, reliable; best references; start $15. Agencies don't reply. Address P 278, Tribune.

BOOKKEEPER.

Thoroughly experienced cashier, credit man, and correspondent; able to open or close, handle help, or take charge. Address O 132, Tribune.

SITUATION WTD—THOROUGHLY COMPEtent bookkeeper and general office man; 12 years' experience, including bookkeeping, cost accounting, systematizing; capable of taking charge. Address R 241, Tribune.

SITUATION WTD — AMERICAN, 26, HIGH school graduate, 6 years purchasing and sales experience, consider anything where brains and ability count. Address R 389, Tribune.

SITUATION WTD—BOOKKEEPER, 36 YRS., single, strictly temperate; 5 years with chartered accountants. Expert in detail work. Cash or surety bond. Salary $20-$25. Address R 59, Tribune.

SITUATION WTD—COMPETENT BOOKkeeper; open, close, keep books, auditing, trial balances, financial statements; A1 references. Address P 341, Tribune.

SITUATION WTD—BY STRICTLY SOBER young man; 3 yrs.' exp. double entry; good penman; quick and accurate; best refs. Address R 540, Tribune.

SITUATION WTD—BOOKKEEPER, ACcountant; stock record expert; disengaged; 35; excellent refs.; mod. salary. Address P 581, Tribune.

SITUATION WTD—YOUNG GENL. OFFICE man; can assist on books; willing to learn some business; would leave city. Address Q 166, Tribune.

SITUATION WTD—BY MARRIED MAN, sober, steady, as receiving clerk, paper stock keeper, or cutter, with 4 years' experience; references. Address N 466, Tribune.

SITUATION WTD—BY AMBITIOUS YOUNG man, 24 years old, as bookkeeper, timekeeper, or general office work; 8 years' experience. Address O 124, Tribune.

SITUATION WTD—BY RESPECTABLE, steady young man, age 23; some experience in bonds and banking. Address S 320, Tribune.

SITUATION WTD—TIMEKEEPER AND general office man; rapid, accurate, fine penman; willing worker; ref. Address S 107, Tribune.

SITUATION WTD—HIGH GRADE CLERK; married, 36; excellent on detail work; good executive, salesman, and buyer; refs. Address P 528, Tribune.

SITUATION WTD—YOUNG MAN OF 22, 4½ years exp. office clerk and timekeeper; South Side preferred; moderate salary. Address S 88, Tribune.

SITUATION WTD—WITH MFG. CONCERN as bookkeeper or general office man; 7 years' experience; three years acctg.; implement business. Address P 229, Tribune.

SITUATION WTD — THOROUGH BOOKkeeper, competent to take charge; 12 years' experience; age 31; best references; bond. Address P 244, Tribune.

SITUATION WTD—FURNITURE SALESman; cash or installment house; industrious, alert. Address S 324, Tribune.

SITUATION WTD—AS BOOKKEEPER OR ledger man; by young man, 25 yrs. of age; 8 yrs.' exp.; A1 ref. Address R 74, Tribune.

SITUATION WTD—WILL POST AND BALance small sets during spare time, reasonable. Address S 187, Tribune.

SITUATION WTD—OFFICE, 6 YRS.' EXP. bkp. and typist. Age 25; A1 refs. Address O 527, Tribune.

SITUATION WTD—15 YRS. CLERICAL EXperience, railroad, steel co., and bank; age 30. Address N 270, Tribune.

SITUATION WTD — BY MARRIED MAN, age 27, as timekeeper or clerical work; 10 yrs.' exper. Address R 466, Tribune.

SITUATION WTD—MAN, 25, SEVEN YRS. office and engineering experience. Address P 387, Tribune.

SITUATION WTD—BKKPR., STENO.; FAmiliar with legal forms; $11. Address R 72, Tribune.

SITUATION WTD—AS CORRESPONDENT, collection and credit man. Address P 444, Tribune.

SITUATION WTD — CORRESPONDENT — sales; 5 yrs. exp.; age 27. Address S 300, Tribune.

SITUATION WTD—YOUNG SHOE SALESman, German, 21; anything. Address S 122, Tribune.

SITUATION WTD—MAN, 23, 8 YRS. CLERical exp.; outside pref. Address S 271, Tribune.

SITUATION WTD—BY YOUNG MAN, 25; 8 years' experience; of proven ability; A1 refs. Address P 445, Tribune.

SITUATION WTD—BOOKKEEPER, 4 YRS.' office and billing; rapid, accurate; refs. Address O 475, Tribune.

SITUATION WTD—REG. PHAR.; RELIable; steady or part time. Address P 457, Tribune.

SITUATION WTD—YOUNG MAN, AGE 21; 3 yr. h. s. education; 4 yr. clerical exp.; also selling ability. Address P 599, Tribune.

SITUATION WTD—CLERICAL OR GENL. office work; 5 yrs.' exp. Phone Humb. 8349.

SITUATION WTD—BKKPR., CORRESPONdent; expr.; best refs. Address P 246, Tribune.

SITUATION WTD—EXP. BOOKKEEPER, work afternoons; comp. Address R 82, Tribune.

Accountants and Auditors.

Expert Public Accountants.

Make audits and investigations, install cost and financial systems, prepare financial and statistical statements; keep and supervise books (especially for new corporations). Act as secretaries, treasurer, comptroller for businesses, clubs, societies. Address S 265, Tribune.

Accounting Position Wanted

Young man, technical graduate, until recently with large public acct. firm, desires to make connection with good accounting or commercial concern; will travel; best references. Address R 464, Tribune.

SITUATION WTD — AUDIT ACCOUNTS; keep small sets; draw monthly balance sheet; install systems; reasonable. Address P 104, Tribune.

SITUATION WTD—ACCOUNTANT, OFFICE manager; experienced executive; aged 33; married; highest credentials; you need me. Address N 266, Tribune.

SITUATION WTD—SPENGLER, THE ACcountant, audits, systems, etc. Phone Hyde Park 4617.

SITUATION WTD—ACCOUNTANT, CAPAble, desires employment Saturday afternoons and Sundays; refs. Address R 537, Tribune.

SITUATION WTD—EXPERT ACCOUNTANT; books straightened, audited; financial statements; $5 day. Phone Normal 3416.

SITUATION WTD—AUDITS, SYSTEMS; books opened, closed, kept; reasonable. Phone Graceland 1605.

SITUATION WTD — ACCOUNTANT, AUDItor; office executive; large experience. Address S 85, Tribune.

Executives and Managers.

Who Needs a Live Advertising Man?

One who can market merchandise, plan and lay out attractive advertisements and literature; write clear, forceful, common sense copy; hire and handle help. (Considered an expert on typographical arrangement.) Clean cut, college bred American, age 30. Can earn a good salary and expect it. Will go anywhere north or west of the Ohio river. Address P 162, Tribune.

SITUATION WTD—HIGH GRADE EXECUTIVE AND BUSINESS MANAGER.
Age 31, now employed, desires change. EXPERT ACCOUNTANT AND SYSTEMATIZER. Thoroughly familiar with credits, collections follow-ups, sales statistics, etc. Strong personality; keen and capable manager. Prefer small business or branch where I can have complete supervision. Best of references and bond furnished. Address P 145, Tribune.

SITUATION WTD—LAW GRADUATE, MAN of initiative, decision, and character, with successful record in handling sales, collection, and general correspondence seeks opportunity with progressive firm; 27 years, married; fluent and convincing talker, forceful writer, agreeable and painstaking worker. If you have an opening address S 84, Tribune.

SITUATION WTD—ADVERTISING MAN, now employed, fully competent to handle big proposition in first class manner, wants to make change; experienced in agency, retail, wholesale, and manufacturing lines; best references and ample proof of ability; here is an opportunity to get a good man at a moderate figure. Address P 358, Tribune.

SITUATION WTD — CLAIM AGENT, 6 years' experience; handled claims in 5 states; liability and compensation; have had sole charge of claim department of state for 2 years; so employed at present; 2 years' legal training; speak and write German; married. Address S 121, Tribune.

SITUATION WTD—EXECUTIVE, SUPT., CApable of taking full charge of all depts. of factory; thoroughly familiar with modern methods of cost and system. Address R 227, Tribune.

SITUATION WTD—MANAGER RESTAUrant or hotel; 10 yrs. experience, 5 yrs. in city; good references; age 37; married; refined habits; employed at present; would leave city. Address P 84, Tribune.

OUT OF TOWN.

Young married man, 26, with executive ability, desires position outside of Chicago. References. Address O 84, Tribune.

SITUATION WTD—PURCHASING AGENT; 10 yrs. manufacturing; married, temperate; refs. and bond; would leave city. Address P 474, Tribune.

Salesmen, Solicitors, Etc.

General Sales Manager, Executive, Representative,

Experienced, versatile, proven ability, integrity, and success, wants to connect with manufacturer of size and reputation. Address S 196, Tribune.

SITUATION WTD—SALES AND OFFICE man desires connection with progressive mercantile or manufacturing concern; several years' experience leading New York houses; will make Chicago permanent address; an interview will convince you. Address S 102, Tribune.

SITUATION WTD—SALES MANAGER DEsires to handle all or part of output of reliable concern in a protected territory; am in a position to make an investment of a few thousand dollars in the right kind of a proposition; please outline your proposition in reply. Address K 548, Tribune.

SITUATION WTD—MAUFACTURERS' AGT., territorial representative, formerly connected with Illinois branch of large eastern corporation; open for manufacturers' agency; interested in lines of highest merit only. Telephone WOLTER, Randolph 6896, or address P 279, Tribune.

SITUATION WTD—YOUNG MAN WITH good business training and experience desires to connect with a good, reliable concern, sales department preferred; electrical line most experienced; willing to serve as house salesman, city salesman, or on the road; age 29. Address O 171, Tribune.

SITUATION WTD—YOUNG MAN, 28 YRS., with brains, personality, and backbone, in city sales dept. reliable manufacturing concern; college engr. education; small salary to start; ambitious and a hustler. Address S 106, Tribune.

SITUATION WTD — MFRS., JOBBERS, MY fluent knowledge of foreign languages and thorough training in export work qualifies me to secure large volume of foreign business for some reliable concern. What company shall it be? Address R 444, Tribune.

SITUATION WTD—SALESMAN WITH TEN years' successful road experience desires to affiliate himself with progressive firm; salary or commission; at present traveling Iowa; prefer same territory; excellent references. Address P 562, Tribune.

SITUATION WTD — SALESMAN; HAVE new, original, big fun making 10c carnival novelty; can be sold into millions; no special tools, machinery required; want contract with manufacturer on commission basis. Address S 65, Tribune.

SITUATION WTD—AN EXPERIENCED salesman of middle age, well acquainted with Mich., Wis., Iowa, Ill., Minn., to call on wholesale or large retail trade; A1 New York or Chicago refs. Address P 164, Tribune.

SITUATION WTD—EXPERIENCED YOUNG man, 25, with successful record, desires city and suburban territory; best references; prefers mercantile line. Address S 378, Tribune.

SITUATION WTD—AS ROAD SALESMAN; have experience and clean record both in a business and social way. Address P 532, Tribune.

SITUATION WTD—TRAVELING SALESman, calling on furniture, hardware, and dept. stores, 6 states, wants side line. Address S 102, Tribune.

SITUATION WTD—CITY SALESMAN, 32, good appearance, address, and record; high grade proposition; salary and commission. Address R 588, Tribune.

SITUATION WTD—GOOD SIDE LINE; leave for Eastern trip next few days, covering all states. Address O 165, Tribune.

SITUATION WTD—YOUNG MAN HAVING considerable exp. in selling and corresp. Address R 326, Tribune.

SITUATION WTD—BY LIVE WIRE SALESman with reliable concern, city or road; good refs. Address N 472, Tribune.

SITUATION WTD—EXP. SALESMAN OF good appearance, who can get results; salary and comm.; refs. Address R 312, Tribune.

SITUATION WTD—WITH GROWING CONcern, by young man, 3 years' office and selling experience. Address P 194, Tribune.

SITUATION WTD—TRAINED SPECIALTY salesman desires to connect with meritorious proposition; city pref. Address P 544, Tribune.

SITUATION WTD—STOCK SALESMAN; highest credentials; 10% commission. Address R 317, Tribune.

SITUATION WTD—BY LIVE SHOE SALESman, 3 yrs.' exp. Address S 327, Tribune.

Professions and Trades.

YOUNG ATTORNEY

WOULD LIKE TO SECURE A POSITION IN THE LEGAL, CLAIM, OR CREDIT DEPARTMENT OF SOME LARGE CORPORATION WHERE ADVANCEMENT CAN BE ASSURED BY HARD, CONSCIENTIOUS WORK. AGE 26, SINGLE, EXPERIENCED, A1 REFERENCES. MODERATE SALARY TO START. ADDRESS R 240, TRIBUNE.

SITUATION WTD—ALL AROUND ELECtrician, 18 years, experience winding armatures, A. C. and D. C. construction, maintenance, installing, and general repair work; will leave city for responsible concern; married; A1 ref.; would consider joining company or partnership where my exp. and some investment might be useful; only straight business considered. Address P 318, Tribune.

MECHANICAL ENGINEEER

Desires engagement, responsible position, Chicago or elsewhere; high class theoretical ability; extensive practice, American and European specialties; shop management, systematizing, piece work, cost reducing, accurate cost keeping. Address P 123, Tribune.

ARTIST.

Capable and experienced in oil and water color; also porcelain and china decorating; 3 years with Royal Danish porcelain fac., wants connection with parties in need of a man with ideas and capable of executing same. Address R 212, Tribune.

SITUATION WTD—PRODUCTION ENGIneer; practical, energetic systematizer; successful organizer; expert heat treatment of steel, tool designing, rational factory routine, is available for position of superintendent of machine shop or factory manager; highest integrity; excellent references. Address N 465, Tribune.

SITUATION WTD—EFFICIENCY ENGIneer, cost accountant; very resourceful; have a method of my own which will produce the best results obtainable; employed at the present; experienced in several lines and will accept a proposition on commission basis if desired; best of references. Address R 571, Tribune.

SITUATION WTD—PRACTICAL ELECTRIcal engineer, age 32, desires a position which can be made permanent; experienced in general lines, especially in designing and improving electrical and mechanical devices; large salary not expected to start. Address P 537, Tribune.

COMPOUNDER,

Exp. in government bookkeeping, with long years' exp.; would like to change position. Address W E 202, Tribune.

SITUATION WTD — BY STEEL FREIGHT car estimator, who has also had sales department experience; will be glad to consider position pertaining to any structural steel construction work. Address S 87, Tribune.

Painter and Fresco Painter,

German, experienced estimator and foreman, desires position; first class city references. Address S 183, Tribune.

SITUATION WTD—INDUSTRIOUS YOUNG man; handy with carpenter and steam fitting tools; will do anything; best refs. Address S 197, Tribune.

SITUATION WTD — MACHINIST, EXP. lathe or milling machine; 5 seasons Lane Tech. night student. E. A. E., 746 Blue Island-av.

SITUATION WTD—YOUNG MAN, MARRIED, trained in casting shadows and rendering in wash, etc.; willing to start as beginner. Address P 176, Tribune.

PRINTER.

All round man, compositor and pressman; sober and competent. Address R 495, Tribune.

SITUATION WTD—DRAFTSMAN; ELECT. and mech.; several years' all around exp.; German; college graduate. Address S 252, Tribune.

SITUATION WTD—FOREMAN SASH DOOR or interior finish factory; competent in making stock bills and details. Address R 203, Tribune.

SITUATION WTD—FACTORY, NONUNION, D. C., A. C. motors; familiar with sprinkler system, shafting, engines, boilers. Address R 432, Tribune.

SITUATION WTD — AUTOMOBILE MEchanic; 12 years factories, shops, race track; repair machines; in or out house. Address R 198, Tribune.

SITUATION WTD—LINOTYPE MACHINIST operator; good job and adv. compositor and stoneman; sober, steady, can come immediately. FRANK GOULDEN, 3020 Groveland-av.

SITUATION WTD—COOK, SKILLED AND economical management; good habits; absolutely reliable. Japanese. 304 N. State-st. Superior 8352.

SITUATION WTD — CHAUFFEUR AND MEchanic; am a machinist by trade; married; now employed; have good ref. Address R 397, Tribune.

SITUATION WTD — PAINTER AND DECorator foreman; first class; employed. Desires to make change. Address R 60, Tribune.

SITUATION WTD—ASSISTANT ENGINEER, fireman, or handy man around steam plant; license. Address O 131, Tribune.

SITUATION WTD — AUTOMOBILE MEchanic's helper; can paint; handy with tools; willing worker. FRANK RUTH, Gen. Del.

SITUATION WTD—PRINTER, A NO. 1 COMpositor; willing to solicit part of time. Address R 315, Tribune.

SITUATION WTD—LICENSED PLUMBER will work reasonably. Address R 399, Tribune.

SITUATION WTD — SPECIAL ORDER CUTter, men's suits; practical man; $19 week. Address S 66, Tribune.

SITUATION WTD — LICD. ELECTRICIAN; 12 yrs. exp., factory, house wiring. Address 120, Tribune.

SITUATION WTD—FIRST CLASS MAN, printing, proofreading, business, and teaching exp. G. ALBERT, 4317 Berkeley-av.

SITUATION WTD—CARPENTER OR JOBbing; first class man. Phone Ravenswood 1070. Address S 380, Tribune.

SITUATION WTD—PRINTER; ALL ROUND man; A1 comp.; will take charge and get results; reliable. Address R 580, Tribune.

SITUATION WTD — ARCHITECTURAL draftsman; 10 yrs. exp. all around work; reas. salary; can leave town. Address P 368, Tribune.

SITUATION WTD—DRAFTSMAN; MEchanical; 10 yrs.' exp.; auto and A. C. machines. KOFMAN, 1228 S. Troy-st.

SITUATION WTD—ENGINEER, LICENSED; steady, sober, good repair man. Tel. Wabash 6791.

SITUATION WTD—LIC. ENGINEER; AGED 30; 10 yrs.' exp.; good mechanic; ref. Address R 197, Tribune.

SITUATION WTD—ENGINEER, LICENSED; exp.; reliable. Phone Ravenswood 6006.

SITUATION WTD—STEAMFITTER; NONunion; competent. Address R 161, Tribune.

SITUATION WTD — YOUNG MAN, LEARN painter's trade. Address R 468, Tribune.

SITUATION WTD—WAITER, EXP.; CAN tend bar. Address S 297, Tribune.

SITUATION WTD—LICENSED ELECTRICian; experienced house wireman and maintenance. Address S 116, Tribune.

Farm and Garden Help.

SITUATION WTD — GARDENER AND houseman in private place; experienced in lawn, flowers, and vegetables; married; no family; wife good laundress; thoroughly competent and trustworthy; good references. J. MacDONALD, 972 Ash-st., Winnetka, Ill.

SITUATION WTD — FIRST CLASS PRACtical poultryman, single; agricultural college graduate; 5 years' experience; thoroughly understands poultry business from construction to marketing and exhibiting. JOHN KLEINHUIZEN, 109 W. 113th, Chicago.

SITUATION WTD — AS FARMER OR herdsman on dairy or agricultural farm; life's experience; can run tractor; wife would board men. Address B D 15, Tribune.

EXPERT GARDENER.

Large private place; 35 yrs.' exper.; greenhse. or landscape; excel. ref. Address R 142, Tribune.

SITUATION WTD—SINGLE SWEDE, 25 years old, wants position as gardener on private place; large experience in garden, hens, cows, and horses. EMIL JOHNSON, 2254 N. Knox-av.

DRAFTSMAN.

3 yrs.' exp., structural and mechanical. Technical. Best of refs.; leave city. Address W E 423, Tribune.

SITUATION WTD — EXPER. GARDENER, caretaker; married; lawns, flowers, vegetables, shrubs; can milk; care for poultry; best refs. from last place; sub. or country. Address O 501, Tribune.

SITUATION WTD—MARRIED MAN; HUStler; all around mechanic; competent; manager farmer's garden; cash security if required. Address S 370, Tribune.

SITUATION WTD—FARMER; COMPETENT, thoroughly understands feeding and care of dairy stock and farming. Address S 64, Tribune.

SITUATION WTD—SWEDISH MARRIED man, age 34, with family, wants charge of farm; 7 yrs.' exp. as foreman; first class ref. Address C. E., 3144 5th-av., rear, Chicago.

SITUATION WTD—YOUNG MARRIED MAN, experienced country place or poultry farm; I. C. S. poultry course; drive; handy with tools. Address R 453, Tribune.

SITUATION WTD—YOUNG MAN, 24 YRS. old, wishes to learn farming; honest, intelligent, and reliable; no pay. Address S 171, Tribune.

SITUATION WTD—YOUNG SINGLE WHITE man, country place, houseman, lawn, garden, flowers, autos, riding and driving horses; refs. Address R 441, Tribune.

SITUATION WTD—EXPERIENCED ESTImator, detailer, stock biller, and taking charge of men in the bank, store, and office fixture business. Address S 351, Tribune.

SITUATION WTD—GARDENER, FARM manager, stockman; experienced; English; ref.; farm or country home. Superior 4614 or address R 518, Tribune.

SITUATION WTD—GARDENER AND FLORist, on a private place; Scandinavian; single; age 28; have some knowledge about automobiles. Address P 53, Tribune.

SITUATION WTD—GARDENER, YOUNG man, experienced greenhouses, etc.; good ref. Address E D 421, Tribune.

SITUATION WTD—ON FARM, EXP., SINgle, middle aged, German; sober and efficient; can milk. Address P 333, Tribune.

SITUATION WTD—FARM OR COUNTRY home, exp.; married, small family. 5115 S. Turner-av.

SITUATION WTD—PRIVATE GARDENER, coachman, houseman; care auto; refs. Address P 473, Tribune.

SITUATIONS WTD—CARETAKERS, COUple; reliable; best references. We will go on farm. Ad. Thomas Dexter, 5324 Calumet-av.

SITUATION WTD—YOUNG MAN AND wife; work on farm. 610 Webster-av., 3d. MILLER.

SITUATION WTD—TO MAKE JAPANESE garden by day. OTSUKA, 414 S. Michigan-av.

SITUATION WTD—GARDENER, HOUSEman; can drive auto. Address P 141, Tribune.

House Servants.

SITUATION WTD—HIGHLY TRAINED REfined Japanese butler; excellent cook; well recommended from best city families; wishes permanent position with select family or take charge gentlemen's place; best refs. Address P 405, Tribune.

SITUATION WTD—BUTLER AND VALET, German; comp. caretaker; priv. home or bachelor; exc. ref.; city, country. Address N 268, Tribune.

SITUATION WTD—AS HOUSEMAN OR JANitor; married, sober, and industrious; highest references from past employers. Address O 444, Tribune.

SITUATION WTD—EXP., RELIABLE MARried couple; wife best cook in city, man butler, houseman; best city refs. Address P 560, Tribune.

SITUATION WTD—MIDDLE AGED MAN, as general house and garden work; honest, sober, reliable; willing worker; reasonable wages; permanent. Address O 127, Tribune.

SITUATION WTD—BY AMERICAN COUple, middle aged, wife as cook, all round houseman, gardener; suburbs or country; permanent; sober; reliable. Address O 472, Tribune.

SITUATION WTD—FIRST CLASS JAPAnese cook or take full charge of bachelor apt.; best city references. H. YAMA, 2420 Cottage Grove-av. Tel. Calumet 4185.

SITUATION WTD—BUTLER; GENERAL work, houseman, chauffeur. Douglas 5836. CAMERON. Refs.

SITUATION WTD—WHITE COUPLE, BUTler and houseman; wife excellent cook; good reference. Address P 399, Tribune.

SITUATION WTD—JAPANESE, COOK OR general housework; refs.; city or country. KARMI. Douglas 5959, 3624 Rhodes-av.

SITUATION WTD—MARRIED COUPLE, houseman, butler, and cook; ref. Address P 422, Tribune.

SITUATION WTD—YOUNG JAP., AS BUTler, houseman, or cook, in town or country. Address S 61, Tribune.

SITUATION WTD—HOUSEMAN, GARDENer, waiter; exp. German; sober, reliable; ref. F. F., 1841 Lincoln-av.

SITUATION WTD — HOUSEMAN, EXP.; care lawn; single; city refs. Address P 58, Tribune.

SITUATION WTD—JAPANESE BUTLER, valet; can drive car; good references. TOKAI, 3624 Rhodes-av. Ph. Doug. 5959.

SITUATION WTD—EXPER. HOUSEMAN, gardener, single, white; best ref. Address R 54, Tribune.

SITUATION WTD—YOUNG JAPANESE, houseman, general housework, butler. S. KAMA, 2330 Calumet-av.

SITUATION WTD—1ST CLASS JAPANESE cook, best private family, hotel, club, rest., and yacht; exp.; refs. FRANK, 918 Wells-st.

SITUATION WTD—FIRST CLASS HOUSEman; best references. G. 1626 N. La Salle. Phone Diversey 8984.

SITUATION WTD—EDUCATED SWEDE, butler or waiter, in priv. fam.; 2 yrs.' exp.; neat and willing. Phone Wentworth 7667.

SITUATION WTD—GRAND COOK; PRIVATE or business house; refs.; Chinese. 2210 Archer.

SITUATION WTD — HOUSEMAN, LAWN; exp.; refs.; don' drink; $6 wk. MARTIN, 50 W. 34th-st.

SITUATION WTD—JAPANESE; GENERAL housework. C. AKA, 3850 Lake Park-av.

SITUATION WTD—HOUSEMAN OR DINING room. EDWARD BROWN. Douglas 2349.

Coachmen, Teamsters, Chauffeurs.

SITUATION WTD — BY EXPERIENCED CHAUFFEUR; PRIVATE FAMILY PFD.; HANDY MAN ABOUT HOUSE. PHONE LINCOLN 7605.

SITUATION WTD—CHAUFFEUR, 7 YRS.' exp.; can drive and maintain any make of motor car; have best of refs.; private family. Address S 191, Tribune.

SITUATION WTD—CHAUFFEUR, SINGLE, good mechanic, 8 years' exp. driving; willing to work round place; know city thoroughly; good ref. Address P 263, Tribune.

SITUATION WTD—CHAUFFEUR, SINGLE, Swedish, age 30, sober, reliable, careful driver; A1 mechanic; city refs. NELSON, 3204 Wilton-av. Graceland 3098.

SITUATION WTD—CHAUFFEUR, COLored, exp.; repairman, first class, careful driver; honest, sober; married; city reference. Ph. 155 Superior. Percy.

SITUATION WTD—CHAUFFEUR, RELIable, temperate, polite, single, age 28; city or country. Willing to do other work. Address N 474, Tribune.

SITUATION WTD—CHAUFFEUR, YOUNG man, married; first class mechanic and driver; city or country; best ref. Address P 218, Tribune.

SITUATION WTD — CHAUF.-HOUSEMAN, willing, sober, honest; good ref.; mechanic; good appearance; know city; 28 years; single; Irish. Address S 213, Tribune.

SITUATION WTD — CHAUFFEUR AND general man on gentleman's place; country pref.; good mechanic and driver; best ref. Address O 56, Tribune.

SITUATION WTD—MARRIED CHAUFFEUR, no children; 8 yrs.' exp. on high grade cars; own repairs; 3 yrs. last position; Swedish; age 36; ref. Address R 266, Tribune.

SITUATION WTD—CHAUFFEUR; MARried, colored; good driver, mechanic; handy. Wife A1 cook; ref.; go anywhere for the summer. Douglas 1611.

SITUATION WTD—CHAUFFEUR; CAREful driver; willing to take care of lawn and garden; 6 yrs.' exp.; age 34; married; city or sub.; good refs. Address P 395, Tribune.

SITUATION WTD — EXP. CHAUFFEUR and wife, exp. cook or maid; city refs.; colored. Box 141, Glencoe.

SITUATION WTD—COL. CHAUFFEUR, SIX years' exp.; priv. fam.; high refs.; reliable; city, suburbs. Oakland 1851.

SITUATION WTD—COLORED CHAUFFEUR wishes work of any kind; refs.; machinist. Phone Douglas 1196.

SITUATION WTD — CHAUFFEUR, TEN years' experience; English; married; city references. J. HUGHES. Wellington 5606.

SITUATION WTD — CHAUFFEUR, 8 YRS. exp.; 1st class refs. A. LIND, 3915 Prairie. Douglas 4646.

SITUATION WTD—CHAUFFEUR, SINGLE; 8 yrs.' exp. gas, electric. Address S 109, Tribune.

SITUATION WTD — CHAUFFEUR AND mechanic; 10 years' exp.; machinist by trade. Address R 398, Tribune.

SITUATION WTD—CHAUFFEUR, YOUNG man, with private party; also A1 barber; best references. Phone Lincoln 6976.

SITUATION WTD—CHAUFFEUR; 4 YRS.' exp.; single; careful driver; ref. Address O 502, Tribune.

SITUATION WTD—CHAUFFEUR, 6 YEARS' experience, married. Best refs. Address T 134, Tribune.

SITUATION WTD — BY GERMAN, AS chauffeur; good mechanic; 27 yrs. old; in private family. MR. FUCHS, 1812 Mariana-st.

SITUATION WTD — COL. YOUNG COUPLE; competent; chauffeur and cook; refs. Doug. 2134.

Chauffeur and Mechanician,

35, married; 15 years' exp. on gas engines, 10 years' continuous service as chauffeur with 3 of Chicago's prominent families; thoroughly understands every detail of all high grade cars; gilt edged ref.; now employed. Address O 128, Tribune.

SITUATION WTD—A1 MARRIED CHAUFfeur, with private family; age 32; sober, reliable, competent; do own repairs; have 6 years of exp.; best of city ref.; city or country; salary reasonable; I beg for an interview. Address N 264, Tribune.

SITUATION WTD—CHAUFFEUR, FIRST CLASS, WELL EDUCATED, MARRIED, 26; SOBER, EFFICIENT; WOULD DOUBLE AS CLERK-TYPIST IF DESIRED. ADDRESS P 109, TRIBUNE.

SITUATION WTD—CHAUFFEUR, WHITE, single, age 27; 5 yrs. exp., 2 yrs. last employer; do own repairs; gas and electric; willing to work around house; city or suburbs; best refs. Address S 114, Tribune.

SITUATION WTD—COMPT. CHAUFFEUR; like to hear from party that appreciates a reliable man; single; good wages expected; 7 years with last party; best refs. Address S 377, Tribune.

SITUATION WTD—CHAUFFEUR, FIRST CLASS, WELL EDUCATED, MARRIED, 26; SOBER, EFFICIENT; WOULD DOUBLE AS CLERK-TYPIST IF DESIRED. ADDRESS P 109, TRIBUNE.

SITUATION WTD—CHAUFFEUR AND MEchanic, careful driver, 8 years' exper. on high grade cars, with private fam., city or suburbs; Ger.-Amer., married, no children; age 28; best ref.; can call eve. only. Address P 511, Tribune.

SITUATION WTD—CHAUFFEUR OR BUTler by intelligent German, 23, single; handy all around, care of lawn; in private family; city reference. Phone Superior 6871. Call FRANK. Or address R 229, Tribune.

SITUATION WTD — CHAUFFEUR; BEST ref.; good mechanic; knowledge of all cars; 11 years' exp.; 3 year at last place; 4 years' exp. at factory; age 24; Irish-American; married, no children. Address W W 386, Tribune.

SITUATION WTD—CHAUFFEUR, MECHANic, careful driver; 9 years' experience; high grade cars; private family; single; temperate; locate anywhere; private; city refs. Address O 145, Tribune.

SITUATION WTD—CHAUFFEUR, BEST OF refs.; 3 yrs. exp.; own repairs; private or truck. W. STEYER, 6440 Parnell-av. Normal 6898.

SITUATION WTD—CHAUFFEUR; YOUNG man; American; 5 years' experience on all makes; does own repairing. Call Graceland 651. Address H. M. S., 1249 Oakdale-av.

SITUATION WTD — A1 MECHANIC AND careful driver, single, with private family; 10 years exp.; city refs.; will tour. Phone Drexel 4405, or address S 96, Tribune.

SITUATION WTD—A NO. 1 CHAUFFEUR; familiar with all cars; reliable, careful driver; 7 years' experience; no objection to suburbs; refs. Phone Hyde Park 1575.

SITUATION WTD—CHAUFFEUR; EXPERT Ford man wants work; strictly sober; driving or repairing; steady or part time; excel. refs. Address R 582, Tribune.

SITUATION WTD—CHAUFFEUR, SINGLE, 12 yrs. exp. Factory, repair shop, and private. Refs. Careful, courteous, and attentive. Kenwood 650. 836 E. 48d-st., apt. 6.

SITUATION WTD—CHAUFFEUR; EXP.; best of ref. Address W E 597, Tribune.

Janitors and Porters.

SITUATION WTD—JANITOR; MARRIED; no children; honest, sober; best references; good recommendation! Address X B 389, Tribune.

SITUATION WTD—EXP. JANITOR AT high class apt. building; single; middle aged; city refs. given. Address O 141, Tribune.

SITUATION WTD—JANITOR, MECHANIC, who understands all about the upkeep of apt. bldgs. Address S 335, Tribune.

SITUATION WTD—EXP. APT. BLDG. JANItor, 39; German, single, honest, sober; own tools; ref. Address S 126, Tribune.

SITUATION WTD — A RELIABLE OFFICE janitor; day or night; refs. Call 4848 River Forest.

SITUATION WTD—JANITOR; MARRIED; no children; handy with tools; exp. Address 1445 Lill-av. WISSAERT.

SITUATION WTD—JANITOR, MARRIED, handy with tools; 15 ; ears' exp.; best ref. JAMES BRADY, 7152 Lowe-av., city.

SITUATION WTD—JANITOR WITH LONG experience in apt. bldgs.; good mechanic; references. Address S 486, Tribune.

SITUATION WTD—AMERICAN JANITOR and wife want work; do papering, painting. HOWARD, 3111 Cottage Grove.

SITUATION WTD—COL. JANITOR AND MEchanic; best ref.; last place 3 yrs. 3552 Forest-av. Doug. 6825.

SITUATION WTD—COL. JANITOR, PORter, house cleaning. Ph. Automatic 72855.

SITUATIONS WTD—3 GERMANS; HONEST; janitor, porter, factory. Phone Lincoln 1151.

SITUATION WTD—FIRST CLASS PORTER, know how to tend bar. Ph. Diversey 8618.

SITUATION WTD—RELIABLE, EXPERIenced col. janitor. Phone Douglas 1997.

Stenographers, Typists, Etc.

SITUATION WTD—BY RAPID SHORTHAND writer; a trained secretary, with successful court reporting experience, now engaged; careful, diligent, accurate, and rapid; university training; can take position immediately; prefer permanent situation in Illinois. Address P 187, Tribune.

SITUATION WTD—AS STENOGRAPHER; knowledge French and German; thoroughly understand office work. Address R 565, Tribune.

SITUATION WTD—COMPETENT STENO., 21; understands bkkpg.; 3 years r. r. and comm. exp. Address O 80, Tribune.

SITUATION WTD—TYPIST, DICTAPHONE opr.; good correspondent. Address P 367, Tribune.

SITUATION WTD—STENOG.; NOW EMployed; wishes work evenings. Address R 522, Tribune.

SITUATION WTD—YOUNG MAN, STENO., beginner, where can advance. Address O 513, Tribune.

Miscellaneous.

SITUATION WTD—BY MAN AND WIFE (Americans); no children, with well to do people as caretaker of summer resort or something similar; good compensation expected for which we will give high class service; permanent positions only considered; references given and asked. Address W. J. BUMSTED, Carpentersville, Ill.

SITUATION WTD—RELIABLE AND NEAT appearing Swede, about 24, living nr. Jackson Park, wants work mornings or evenings, Sat. aft. and Sundays. $4 a week. Address O 88, Tribune.

SITUATION WTD—YOUNG MAN, 25, OF recognized ability, recently purchasing agt. of large concern buying tools, machy., castings, bldg. and elect. materials; familiar with estimating, selling, and costs. Address P 175, Tribune.

SITUATION WTD—BARKEEPER, MIDDLE aged German; 20 years' experience, club, hotels, buffets; honest, trustworthy, a hustler; A1 refs.; cash bond if required; moderate wages. Address P 476, Tribune.

SITUATION WTD—TO BREAK AWAY FROM office work; at present handling traffic and purchasing end of mfg. business; age 24; now getting $115 monthly. What have you to offer South Side pfd. Address R 475, Tribune.

SITUATIONS WTD—YOUNG, EDUCATED, American couple want permanent work on farm, west or northwest; husband engineer, healthy, honest, and willing to work. Address O 541, Tribune.

SITUATION WTD—YOUNG SWEDE, AGED 28, sober, wants steady work; experienced in garden and around machinery. Address O 108, Tribune.

SITUATION WTD—BY MAN, 45 YRS., AS manager or asst. in summer resort or restaurant; 30 years' experience. Address P 416, Tribune.

SITUATION WTD—AM EMPLOYED; SOME spare time; would manage estate or collect rents; references, bond. Address N 475, Tribune.

SITUATION WTD—YOUNG COLORED couple; long exp.; both can cook; exp. in all lines; best refs.; private and club; will leave city. 1683 Douglas. 3711 State-st.

SITUATION WTD—MAN, 28, MARRIED, EMployed, desires change; position of trust or selling; trav. exp., salary. Address P 283, Tribune.

SITUATION WTD—H. S. GRAD., 22 YRS., with 5 yrs.' business exp., wants position offering ultimate promotion to salesmanship; $12 to start. Phone Garfield 2624.

SITUATION WTD—HARDWARE CLERK, 28 —Exp. general repairs, locksmithing, electrical and door check repairs; desires position. Address S 70, Tribune.

SITUATION WTD — A BARTENDER (SINgle) wishes to change position. Address S 228, Tribune.

SITUATION WTD—YOUNG MAN GOING TO school desires position evenings, 4 or 5 hours. Address R 325, Tribune.

SITUATION WTD—HONEST, MARR. MAN, sober, industrious, intelligent; handy with tools. Drover 4079. GAULET, 3211 Fifth-av.

SITUATION WTD—NIGHT WATCHMAN; 25 years' exp. as engineer; aged 52. Address O 140, Tribune.

SITUATION WTD—INTERPRETER OR collector, to work for a lawyer; can speak few different languages. Adress R 489, Tribune.

SITUATION WTD—YOUNG MAN, WORKing afternoons and evenings or nights; anything. Address O 76, Tribune.

SITUATION WTD—HOLLANDER, 24, WELL educated, will do anything. Address R 201, Tribune.

SITUATION WTD—YOUNG MAN WILLING do anything and go anywhere, neat appearance, sober, age 24. Address R 482, Tribune.

SITUATION WTD—MIDDLE AGED MAN, handy in tool room, or porter; with comm. house; ref. O. H. SCHWABE, 2651 W. 22d-pl.

SITUATION WTD — COLORED YOUNG man, general work; industrious. Doug. 946.

SITUATION WTD—YOUNG MAN, AS BAR porter or waiter. Address R 392, Tribune.

Employment Agencies.

SITUATION WTD—IF YOU ARE IN NEED of competent help apply to the nearest Illinois State Free Employment Office; no fees. North Side, 526 N. Clark-st. Superior 139. South Side, 732 S. Wabash-av. Harrison 6401. West Side, 560 W. Randolph-st. Main 911.

SITUATION WTD—JAPANESE, 1ST CLASS cooks, butlers, housemen. SEINEN, care Japanese Y. M. C. A., 2330 Calumet-av. Calumet 3552.

Day and Contract Work.

SITUATION WTD — CARPENTERING, painting, repairing; very reasonable; reference. JOHNSON, 4614 Bloomingdale-av.

Situations Wanted with Investm't.

SITUATION WTD—YOUNG MAN, 26, $300, with services or without. What have you? Address R 320, Tribune.

SITUATION WTD—YOUNG MARRIED MAN has $300; give particulars. Address R 490, Tribune.

SITUATION WTD—YOUNG MAN WITH $400 and services wants interest in a live, legitimate business. 683 Rush-st., 2d flat.

SITUATIONS WANTED—FEMALE.

Bookkeepers and Clerks.

SITUATION WTD — CASHIER OR ASST. bookkeeper; age 26; experience 7 years, 5 years as cashier of large hotel; capable and reliable; excellent references. Phone Belmont 3897.

SITUATION WTD—CASHIER AND CORREspondent; 10 years' experience; initiative, capable executive; A1 references. Ph. Harrison 3719 or address O 547, Tribune.

SITUATION WTD—FIRST CLASS STENOG., d. e. bookkeeper, and correspondent; thoroughly dependable; A1 ref. Address S 404, Tribune.

SITUATION WTD—BOOKKEEPER AND stenographer, capable of taking charge of office; seven years of South Water-st. experience. Address O 167, Tribune.

SITUATION WTD—BY A1 EXP. BOOKkeeper and stenog; few hours daily; capable taking charge, etc.; salary reas.; highest refs. Address R 408, Tribune.

SITUATION WTD — BY EXPERT D. E. bkkpr.; 18 yrs. 'exp.; ref.; 1 day or ½ day a wk.; small sets kept reas. Irv. 7520.

SITUATION WTD — COMPETENT BOOKkeeper-stenographer; 8 yrs. exp.; trustworthy; $15. Address S 445, Tribune.

SITUATION WTD—YOUNG LADY, 18, GOOD handwriting, genl. office; exp.; refs. Address P 305, Tribune.

SITUATION WTD—HIGH CLASS BKKPR., with knowledge of stenog. Address O 517, Tribune.

SITUATION WTD—BOOKKEEPER, ACcountant, billing, typist; 7 yrs. ref.; $20. Wellington 9740. 2908 Broadway.

SITUATION WTD—H. S. GIRL, SOME EXP., accurate, not afraid of work; sal. $7. Address T D 243, Tribune.

SITUATION WTD—BY WOMAN OF EDUcation and refinement. Business experience. Best of references. Address R 429, Tribune.

SITUATION WTD — YOUNG LADY, EXP. asst. bkkpr. and cashier; charge small set; bonded; h. s. grad. Address O 512, Tribune.

SITUATION WTD—EXP. D. E. BOOKKEEPer capable taking full charge of office; 8 yrs.; real estate exp. Address R 412, Tribune.

SITUATION WTD—BKKPR., STENOG., 4 yrs.' exp.; refs.; loop pref. Address R 364, Tribune.

SITUATION WTD—EXP. BOOKKEEPER; care small set of books; assist short hours or substitute. Address O 453, Tribune.

SITUATION WTD—BY COMPETENT BOOKkeeper; moderate salary. Address S 137, Tribune.

SITUATION WTD—EXP. D. E. BOOKKEEPer; reliable; entire charge, trial bal., etc. Address P 291, Tribune.

SITUATION WTD—A1 BOOKKEEPER, $18; also steno. Address G 220, Tribune.

SITUATION WTD—STENO.-BKKPR.; H. S. grad.; beginner; refs. Address K 546, Tribune.

SITUATION WTD — OFFICE GIRL, OR chambermaid; neat col. girl. Doug. 8474.

Executives and Managers.

SITUATION WTD—EXPERIENCED BUSIness woman, responsible as newspaper or theatrical writer, press representative, or advertising manager; am familiar also with duties of private secretary and have excellent references. Address P 496, Tribune.

SITUATION WTD—LADY OF EXTRAORDInary business ability and executive capacity desires position as manager of first class hotel cafe or tearoom; no proposition too large for her to handle successfully; ten years' experience; highest refs. Address P 402, Tribune.

Professions and Trades.

SITUATION WTD—GRADUATE MASSEUSE, sanitarium, institute. Phone 1708 Haymarket or call at 157 N. Elizabeth, 2d flat.

Domestics and Cooks.

SITUATION WTD—MOTHER AND DAUGHter, English, as cook and upstairs maid; priv. fam., suburbs or country. Address O 520, Tribune.

SITUATION WTD—BY AN ENGLISH WOMan, 40 years old, with good references; housework, plain cooking; moderate wages. Address R 400, Tribune.

SITUATION WTD—BY A MIDDLE AGED woman; a first class cook and laundress; a thorough housekeeper; city or country. Address O 442, Tribune.

SITUATION WTD — CHAMBER WORK, sewing; would assist with child; no objections leaving city or traveling; good refs. Address O 546, Tribune.

SITUATION WTD—JAPANESE GIRL; GENeral housework; small family; no washing; South Side; reference. Address R 406, Tribune.

SITUATION WTD — LADY'S MAID, FIRST class Japanese, in private family; 7 and 3 years' reference. Address R 405, Tribune.

SITUATION WTD—WAITRESS, SECOND OR upstairs work; prefer country for summer. Ph. Oak. 3297.

SITUATION WTD — EXPE. WAITRESS OR second maid; priv. family; city refs.; wages $8. MARGARET K. Superior 8770.

SITUATION WTD—EXP. COLORED WOMan cook, well educated domestic science; priv. fam. or boarding house. Douglas 4364.

SITUATION WTD — UPSTAIRS WORK IN private family; first class references. Address R 491, Tribune.

SITUATION WTD—EXPERIENCED COLored woman, cook; hotel, club, restaurant. Drover 356.

SITUATION WTD—GOOD COOK; CITY REF. Private family preferred. Address S 442, Tribune.

SITUATION WTD — ELDERLY WOMAN; hswk.; no laundry; good cook. Address R 430, Tribune.

SITUATION WTD—WOMAN, 30 YEARS OLD, wants genl. housework in small flat.; expe. best refs. Oakland 3250.

SITUATION WTD—GENL. HOUSEWORK; references. Phone Oakland 4335.

SITUATION WTD—COL. GIRL, WORK BY hour. Call. Douglas 2086.

SITUATION WTD—GENL. HOUSEWORK; good cook; colored. Drover 7986.

SITUATION WTD—GENL. HSWK., EXP. Swedish girl. 6041 Morgan-st. Went. 5842.

SITUATION WTD — COL. GIRL, GENL. hswk., chambermaid. Refs. Calumet 3048.

SITUATION WTD — EXP. ECONOMICAL cook; reliable Irish girl; city refs. Drex. 1256.

SITUATION WTD—2 GOOD COMPETENT cooks; no laundry. Douglas 7012.

SITUATION WTD — NEAT COL. GIRL, chamber work or half days. Calumet 3900.

SITUATION WTD — DO LIGHT HOUSEwork in suburbs; $6. 6626 Rose-av., 3d apt.

SITUATION WTD—COMPETENT WOMAN; good cook. 5492 Ellis-av., 1st flat.

SITUATION WTD—COL. 1ST CLASS COOK; city or sub.; no laundry; refs. Douglas 6651.

SITUATION WTD—NORWEGIAN GIRL; NO washing. 920 Washtenaw-av. Humb. 3603.

SITUATION WTD—EXPE. COL. WOMAN, plain cooking; day work. Doug. 6829.

SITUATION WTD—NEAT COL. GIRL; housework, mornings. Phone Douglas 4579.

SITUATION WTD—NEAT COL. GIRL; morning's work or second maid. Doug. 3648.

SITUATION WTD—SECOND GIRL. OTTERSON, 2852 Shakespeare-av.

SITUATION WTD — GOOD COOK, GENERal housework; colored. Douglas 2766.

SITUATION WTD—COL. WOMAN; GOOD cook. Phone Calumet 5464. Refs.

SITUATION WTD—COL. GIRL, GENERAL housework or chambermaid. Doug. 428.

SITUATION WTD—COL. WOMAN—COOKing, housework, or day work. Doug. 1013.

SITUATION WTD—EXP. FINNISH GIRL—Housework. Will go to country. Oak. 4708.

SITUATION WTD—COL. GIRL—GOOD COOK —city or subs. Refs. Doug. 4029.

SITUATION WTD — HOUSEWORK; HELP with children or second work. Doug. 2749.

SITUATION WTD—EXCL. GERMAN COOK; 8 yrs. last place; A1 refs. Superior 3657.

Housekeepers and Caretakers.

SITUATION WTD—BY HOUSEKEEPER, southern widow, 40 years young, of education, taste, refinement, and ability wishes position in household where these qualities are appreciated; or act as chaperon to young woman. Address R 528, Tribune.

SITUATION WTD—EXPERIENCED HOUSEkeeper; good plain cook; can assume responsibilities; plan meals in housewife's absence; $8-$10 a wk. Maywood 883-M.

SITUATION WTD—ELDERLY WOMAN, refs., housekeeper in American family, more for home than wages. Address X K 383, Tribune.

SITUATION WTD—FIRST CLASS WORKING housekeeper, thoroughly competent; refs. exchanged. Address L. Kerr, 534 Home-av., Oak Park, Ill. Ph. O. P. 5184.

SITUATION WTD—HOUSEKEEPER; GOOD manager; city or country. Address G 213, Tribune.

SITUATION WTD — HOTEL HOUSEKEEPer, thoroughly experienced, desires position; 1st class city refs. Address S 443, Tribune.

SITUATION WTD—HOUSEKEEPER; EXperienced; refs. Mrs. Robinson, 2739 W. 38th-st.

SITUATION WTD—HOUSEKEEPER OR practical nurse; invalid or maternity cases; ref. Douglas 5679.

SITUATION WTD—BY MIDDLE AGED woman, as housekeeper; private family. Address K 543, Tribune.

SITUATION WTD—EXP., RELIABLE HSE. man and chauffeur. Best city refs. Address P 359, Tribune.

SITUATION WTD—MIDDLE AGED WOMAN, Norwegian, wants position as housekeeper or cook; ref. 2614 N. Harding-av.

SITUATION WTD — AMERICAN WOMAN, housekeeper; good cook; for couple employed. Drexel 6144.

SITUATION WTD—HOUSEKEEPER WITH girl 12; priv. fam. 4408 Indiana-av., 1st rear.

SITUATION WTD — REFINED WOMAN with child of 9; fine cook; refs. Kedzie 8293.

SITUATION WTD—CARETAKER FOR ELderly person or child. Phone Midway 5746.

SITUATION WTD — CAPABLE, REFINED woman, managing hskpr. Refs. Went. 4627.

Janitresses.

SITUATION WTD—EXPERIENCED WOMAN as janitress. 5525 S. Marshfield-av.

Dressmakers and Seamstresses.

SITUATION WTD—EXPER. DRESSMAKER, all kinds, wishes few more customers at my home; 1422 North Park-av.; alterations my specialty.

SITUATION WTD—EXP. DRESSMAKER desires few more customers; $2. Ph. Edgewater 6068.

SITUATION WTD—DRESSMAKER WANTS sewing in family; $2.10 per day or piece work; colored. 27 W. 35th-st.

SITUATION WTD—AS DRESSMAKER BY the day; reasonable. Phone Oakland 3570.

SITUATION WTD—EXPE. DRESSMAKER, col., by day; reas.; refs. Drexel 3657.

SITUATION WTD — COLORED SEAMstress; 1st class work. Tel. Superior 7846.

SITUATION WTD—HIGH CLASS DRESSmaker wishes few more customers. Went. 6590.

SITUATION WTD—BY MODISTE; SUITS and gowns; $2.50 day. Seeley 5630.

SITUATION WTD—EXPERT; IN PRI. FAM. $4 day; work guaranteed. Superior 3319.

SITUATION WTD—EXP. DRESSMAKER; terms reasonable. Phone Drexel 6840.

SITUATION WTD—DAY, EVG. DRESSMAKing; tailoring; want two customers. Diversey 6169.

SITUATION WTD—WITH A1 DRESSMAKer by young girl with except. ability in designing and copying designs, though will make self gen. useful; rather arrange for 7 hr. day or 5 d. wk.; must be on N. Side, vic. of Lakefield and Diversey pref. Address A D 48, Tribune.

SITUATION WTD—FIRST CLASS FRENCH dressmaker; Field's formerly; artistic designer, fitter; latest spring styles eve., tailor, gowns, shirtwaists; families; remodeling. Kenwood 4034.

SITUATION WTD—VERY EXP. FRENCH dressmaker or cutter, fitter and designer for fancy gowns and blouses. Call after 6 p. m. MME. JEANNE, Calumet 40.

SITUATION WTD—HIGH CLASS DRESSMAKer, out of business this season, wishes engagements in wealthy homes; city or suburbs; French books. Address O 307, Tribune.

SITUATION WTD—GOWNS OF DISTINCtive style and individuality; expert cutting and designing; refs; my home. Tucker, 1640 Greenleaf-av. Rogers Pk. 4889.

SITUATION WTD—HIGH CLASS DRESSmaker, engagements by day in families. Edgewater 2464.

Nurses and Governesses.

SITUATION WTD—GOVERNESS OR COMpanion, experienced, languages, with child over 3 years old or old lady; best references. Address S 413, Tribune.

SITUATION WTD—NURSE WILL CARE FOR patient, invalid, or otherwise, at beautiful home on quiet street, near park and lake. 1987 Kenwood-av. Hyde Park 6582.

SITUATION WTD—PRACTICAL NURSE, care invalid, elderly people; would assist housework; city or country; Dr. ref.; 3144 Harper-av. Phone Blackstone 1161.

SITUATION WTD—PARISIAN FRENCH governess for young children; good care; references; no objection to leaving city. Phone 1097 Calumet.

SITUATION WTD—REFINED LADY WITH kindergarten training wishes care of children afternoons and evenings. Address HELEN FRANKS, 1441 Monroe.

SITUATION WTD—BY YOUNG WOMAN teacher, tutor, private families, by the hour; location N. S.; refs. Address P 294, Tribune.

SITUATION WTD—PRACTICAL NURSE, city or country; ans. by letter. Miller, 2118 N. Clark.

SITUATION WTD—PRACTICAL NURSE, many years' exp. care of aged and incurables; will leave city; refs. Kenwood 611, Monday.

SITUATION WTD—GERMAN; GOVERNESS; Christian Science fam.; refs. Address O 449, Tribune.

SITUATION WTD — AS GOVERNESS OR traveling companion, by young lady of excellent character. Address S 208, Tribune.

SITUATION WTD—AS NURSE, CARE OF children or invalid; willing to travel; ref. Ravenswood 264.

SITUATION WTD — GERMAN NURSE, care of small children; willing assist. Ref. work; wishes to leave city. Ph. Superior 2240.

SITUATION WTD—COMP. NURSERY GOV. German; exp.; city ref.; $8 to $10. Address R 373, Tribune.

SITUATION WTD—REFINED FRENCH nursery governess; refs. Address O 41, Tribune.

SITUATION WTD—FRENCH TEACHER, priv. family; for vacation. Address O 411, Tribune.

SITUATION WTD — CHRISTIAN SCIENCE family as nurse or hskpr. Calumet 1097.

SITUATION WTD—BY EXP. GERMAN, city ref. Address S 456, Tribune.

Laundresses and Day Work.

SITUATION WTD—RELIABLE WOMAN, washing, ironing, rough dry, at home; curtains, 25c pr.; outdoor drying. 2581 Lincoln-av. Lincoln 3460.

SITUATION WTD—LAUNDRESS OR HOUSEwork; $1.50 day. ORA SMITH, 1336 S. Wabash.

SITUATION WTD — COMPETENT COL. woman; house cleaning, laundress. Douglas 7865.

SITUATION WTD—DAYS OR HALF DAYS work; also bundle wash. Colored. Call MRS. WOODS, Phone Drover 5974.

SITUATION WTD—BUNDLES TO BRING home; also lace curtains. Lincoln 2290. 717 Belden-av.

SITUATION WTD—DAY WORK OR WASHing; experienced colored laundress. Douglas 497.

SITUATION WTD—FIRST CLASS LAUNdress and cleaning; German woman; reference. Oakland 6882.

SITUATION WTD—WASHING, IRONING and cleaning; South Side preferred; $2 per day. K., 5228 Wentworth-av.

SITUATION WTD—COLORED LAUNDRESS wishes day work. Will do cleaning. Doug. 3553.

SITUATION WTD — FIRST CLASS LAUNdress wants work by day or week. Call Lincoln 5178; reference.

SITUATION WTD—CLEANING BY DAY OR general housew. by week, or as cook in R. house; colored. 27 W. 35th-st. Mary Williams.

SITUATION WTD — GOOD LAUNDRESS; washing, ironing, cleaning. Phone Hyde Park 2172.

SITUATION WTD—DAY'S WORK, BY A young colored woman; A1 laundress. Douglas 1611.

SITUATION WTD—EXPERIENCED LAUNdress wants steady work; reference A. PELTO, 2454 Southport-av. Diversey 3151.

SITUATION WTD — LAUNDRY TAKEN home. Mrs. Willis, 1124 N. Clark-st. Superior 4674.

SITUATION WTD—BUNDLE WASHING taken home; expe. laundress; work guaranteed. Doug. 2756.

SITUATION WTD—DAY WORK, BY GOOD white laundress. Douglas 2390.

SITUATION WTD—WASHING, IRONING, cleaning by German woman. Diversey 5694.

SITUATION WTD — EXP. LAUNDRESS, cleaning, every day. $1.60 day. Doug. 2863.

SITUATION WTD—COL. LAUNDRESS, EXreliable; Wed., Thurs., Fri. Blackstone 3026.

SITUATION WTD—WOMAN, CLEANING house by day. Ph. Blackstone 1320.

SITUATION WTD—COL. LAUNDRESS, DAY work. Call any time. Douglas 6441.

SITUATION WTD—BY EXP. WOMAN TO DO bundle washing; prices reas. Call Drex. 2768.

SITUATION WTD—COL. 1ST 4 DAYS WK.; refs. 3236 State. Auto. 77219; Yds. 4093.

SITUATION WTD—LAUNDRY WORK OR cleaning; reference; colored. Douglas 7543.

SITUATION WTD—NEAT COL. WOMAN, cleaning, fancy washing, by day. Doug. 5694.

SITUATION WTD—CLEANING BY DAY—Phone Douglas 7631.

SITUATION WTD—DAY WORK OR BUNDLE work, take home. Blackstone 994.

SITUATION WTD—LAUNDRESS, OUT BY day or take home. Oakland 6040.

SITUATION WTD—LAUNDRESS. WED., Thurs., Fri., Sat.; refs. Went. 7564.

SITUATION WTD — LAUNDRY WORK Thurs., Friday. Calumet 1619. Call evgs.

SITUATION WTD — MORNING WORK, genl. or day's work; col. Doug. 3647.

SITUATION WTD—COL. WOMAN, DAY'S work, Thurs., Fri., Sat. Doug. 5084.

SITUATION WTD — LAUNDRESS OR cleaning. Douglas 5486. Mrs. Thompson.

SITUATION WTD—YOUNG COL. WOMAN, day work; laundry, cleaning. Douglas 9036.

SITUATION WTD—EXP. GERMAN CLEANer; refs.; $2.10 day. PEARL. Oak. 6354.

SITUATION WTD—EXP. GERMAN LAUNdress, Mon., Sat., $2.10. ANNA. Oak. 6354.

SITUATION WTD — LAUNDRESS, FIRST class references. Phone Superior 7229.

SITUATION WTD—LAUNDRESS; EXP.; day work. M. C., 1029 S. May-st., 3d fl., rear.

SITUATION WTD—GOOD COLORED WOMan, laundry or day work. Douglas 1254.

SITUATION WTD—EXP. GERMAN LAUNdress, or cooking by day. Sup. 8770.

Stenographers, Typists, Etc.

SITUATION WTD—RELIABLE, EDUCATED stenographer, capable of writing letters without dictation. Address O 428, Tribune.

SITUATION WTD—THOROUGHLY COMPEtent begin., steno., h. s. educ. Address O 560, Tribune.

SITUATION WTD—STENOGRAPHER AND office assistant, competent; best refs.; accurate in figures. Address W E 432, Tribune.

SITUATION WTD—BRIGHT, CAPABLE BEginner, steno.; read notes accurately; moderate salary. Wab. 5147. Address R 147, Tribune.

SITUATION WTD—AS BEG. STENO.; CAN read notes well; accurate; sal $6. Address T D 244, Tribune.

SITUATION WTD—I HAVE SPARE TIME daily for extra work; dictation, copying, etc. MISS LEONARD, 615, 106 S. Dearborn.

SITUATION WTD — COMPETENT STENO. or typist; reads notes well; good speller; and filing; beginner. Wentworth 650.

SITUATION WTD—YOUNG LADY STENOGrapher, 4 years' exp.; neat, reliable. Wellington 5584.

SITUATION WTD—EXP. LADY STENO., H. S. edu.; sensible, competent, trustworthy; $12. Address S 435, Tribune.

SITUATION WTD—BY STENOGRAPHER, $15-$18; real estate pref. Address J 230, Tribune.

SITUATION WTD—YOU WOULDN'T KNOW I'm a beginner; neat, pleasant girl, 17; steno., tpw., off. wk.; reas. sal. Address P 223, Tribune.

SITUATION WTD—AS STENO. OR TYPIST, can read notes well; good speller; willing worker; mod. salary. Yards 1465.

SITUATION WTD—TYPIST, 3 YRS.' EXPER., rapid, accr.; good worker; $10. Address O 395, Tribune.

SITUATION WTD—BRIGHT, COMPETENT beginner, can read my notes; good speller; not afraid of work. Phone Monroe 2109.

SITUATION WTD—BY YOUNG WOMAN AS stenographer and switchboard operator; one year experience. Address P 303, Tribune.

SITUATION WTD—STENOG. OR CORREspondent; 3 yrs.' exp.; A1 ref.; $10. Address O 443, Tribune.

SITUATION WTD—EXP., DEPENDABLE; prefer small office; moderate salary. Blackstone 781.

SITUATION WTD—YOUNG LADY STENOGrapher; thoroughly experienced. Address P 292, Tribune.

SITUATION WTD—STENOG., WOMAN, 30; 6 years' varied exp.; neat, intelligent worker; $12. Address O 497, Tribune.

SITUATION WTD — STENOG., BRIGHT, willing to work hard; $8. Address O 498, Tribune.

SITUATION WTD—EXPERT STEN.; WORK to do at home; reas. Address O 565, Tribune.

SITUATION WTD—EXP. YOUNG LADY stenog.; neat, rapid, accurate. Irving 7324.

SITUATION WTD—STENO.; 3 YRS. EXperience; references. Phone Lawndale 2684, Tuesday.

SITUATION WTD—TYPIST, SWITCHBOARD and general wk.; 8 yrs.' exp. Refs. Hum. 6668.

SITUATION WTD—NEAT A1 STENO., SOME exper.; good speller. Yards 431.

SITUATION WTD—STENOG., BEGINNER; small office pref.; 19 yrs. Englewood 9830.

SITUATION WTD—HIGH SCHOOL GRADuate; accurate; ambitious. Graceland 3634.

SITUATION WTD—STENO., BEGINNER, H. S.; small salary. Address G 214, Tribune.

SITUATIONS WANTED—FEMALE.

Stenographers, Typists, Etc.

SITUATION WTD—EXP. YOUNG BUSINESS woman wishes responsible position as sec., stenog.; liberal education, linguist, with office routine, bk., billing, etc.; can make change in a few weeks. Address S 275, Tribune.

SITUATION WTD—PRIVATE SECY., BY stenographer of character, personality and ability; at present employed but good reasons for making a change; salary $25 answer; if not, save your time and mine. Address P 183, Tribune.

SITUATION WTD — THOROUGHLY EXP. lady stenographer-bookkeeper, confidential clerk, where ability and strict attention are valued; s. s. ed.; A1 refs; salary $18. Address O 323, Tribune.

SITUATION WTD — SOME H. S., COML. school grad.; shd. tpw., off. wk., 17; small salary; confident; can satisfy you. Lawndale 5211.

SITUATION WTD—STENOGRAPHER, EXP. Ready for dictation; promptly return work neatly typewritten; copying of all kinds. Randolph 1500.

SITUATION WTD—STENO., CAPABLE, RE-liable; good biller, office assist.; knowledge bkkpg.; age 21; 3½ yrs. exp.; A1 ref. Address G 361, Tribune.

SITUATION WTD—STENOG., TYPIST, LIVing at home; some exp.; neat, accurate, Und. or Rem. mach.; sal. reas. Address Tribune.

SITUATION WTD—YOUNG LADY STENOG. desires position in loop; small office; neat; good refs.; moderate salary. Address Tribune.

SITUATION WTD—STENO., PRIVATE sec.; 10 yrs. exp.; $18 per week. Tel. Rogers Park 5866. Address R 426, Tribune.

SITUATION WTD—EXPERT STENO.-BILL clerk, bookkeeper; 8 yrs. exp. Address O Tribune.

SITUATION WTD—BRIGHT, YOUNG STEnographer; best refs. Address J 234, Tribune.

Miscellaneous.

SITUATION WTD — DOCTOR'S WIDOW, refined, practical, energetic position of trust; hospital experience; very moderate salary; leave city; refs. Address X F 493, Tribune.

SITUATION WTD—BY YOUNG WOMAN OF refinement, as companion or managing hskpr. English descent; best refs.; suburbs, country, or travel. Address W E 429, Tribune.

SITUATION WTD — AS LADY'S MAID, French; experienced; very good packer and traveler; no hairdressing; 5 years' reference from last employ. Address R 278, Tribune.

SITUATION WTD—NEAT COLORED WOMan, competent in all beauty shop branches, chiropody, etc. Permanent. Doug. 7458.

SITUATION WTD—REFINED AMERICAN, as companion; can be generally useful; will travel; refs. Address J 224, Tribune.

SITUATION WTD—AS COMPANION BY THE day, reading, sewing. Address A E 463.

SITUATION WTD—COMPETENT TEACHER will tutor in any branch; refs. Hyde Pk. 2290.

WANTED—MALE HELP.

Stores and Offices.

ACCOUNTANT—NOT OVER 40 YEARS OF AGE, WITH PRINTING OFFICE EXPERIENCE; ONE ABLE TO ESTIMATE AND SUPERVISE BOOKKEEPING. W. F. HALL PRINTING CO., KINGSBURY AND SUPERIOR-STS.

ASST. REG. DRUG CLERK—NORTH SIDE. Address P 553, Tribune.

BOOKKEEPER—EITHER MAN OR WOMAN; must furnish best references and be able to take care of five or six sets of books. Reply, giving references, etc., and state salary expected. Address S 490, Tribune.

BOOKKEEPER — NOW EMPLOYED, TO work evenings and spare time. Give age and with whom now employed. CONFIDENTIAL. Address S 63, Tribune.

BOOKKEEPER—MUST OPERATE TYPEwriter. No other need apply. Address A K Tribune.

CLERK—DAY; SMALL 1ST CLASS HOTEL in loop; middle age man; best reference; $50 mo. and board. Address A J 222, Tribune.

FACTORY CHECKER OF COUNTS—YOUNG married man. Must be thoroughly reliable, active and good at figures. Prefer one who has had experience in printing office. Address A X 275, Tribune.

GROCERY CLERK AND SOLICITOR—A business getter. Send reference and state experience. Address A X 246, Tribune.

GROCERY BILLER — EXPERIENCED ON Remington machine. H. HORNER & CO., 571 W. Randolph.

MAN—TO ACT AS MANAGER, BUYER, and salesmen for shoe department in an up to date department store, handling medium and better grade of women's, misses' and children's shoes; best town of 20,000 in Iowa; good salary and commission on profits. Applicant must have had buying experience in department stores; submit references and state salary wanted. Address Boston Store, Fort Dodge, Iowa.

MAN—YOUNG; GOOD PENMAN; RAPID worker; fire insurance office; good chance for advancement; salary $25.00 per month to start; age 17; office hours 8:30 A. M. to 4:45 P. M.; Saturday 1 P. M. Address S 103, Tribune.

MAN—A LA SALLE-ST. CONCERN CAN use the services of a competent young man for clerical work; splendid opportunity; advancement as merited; state age, education. Address A J 218, Tribune.

MAN—YOUNG, WHO CAN OPERATE switchboard or one who is neat, a good talker, and has good education; good opportunity for advancement. State age, employed or not, and experience. Address A K 257, Tribune.

MAN—YOUNG, TO ASSIST IN OFFICE AND stockroom; stenographic experience; moderate salary to start. Address S 117, Tribune.

MAN—YOUNG, ABOUT 20, FOR OFFICE work, real estate. Address A L 57, Tribune.

MANAGER—FOR CHICAGO BRANCH OFfice industrial department; liberal contract to man of experience who can guarantee results. Address, in confidence, Prudential Casualty Company, Indianapolis, Indiana.

SALESMEN—SHOE, FOR OUR WOMEN'S SHOE SECTION. WE HAVE SEVERAL PERMANENT POSITIONS FOR YOUNG MEN OF ABILITY AND GOOD APPEARANCE; MUST BE THOROUGHLY EXPERIENCED. APPLY 9TH FL., SUPTS. OFFICE, MARSHALL FIELD & CO., RETAIL.

SALESMEN—MEN'S FURNISHING GOODS; experience. Bedford Shirt Co., 13 E. Jackson-blvd.

SHIPPING CLERK—YOUNG MAN; BRING refs. H. L. RUGGLES & CO., 107 N. Market-st.

STOCK CLERK — WITH WHOLESALE drug exp. PUBLIC DRUG CO., 26 S. State-st.

YOUNG MAN—OF GOOD APPEARANCE and good references, as switchboard operator and stenographer; experienced. Address A J 223, Tribune.

Boys.

BOY—STRONG, 16 YEARS OLD, FOR ERrands and general work. TONK BROS. CO., 123 S. Wabash-av., 3d floor.

Professions and Trades.

ADVERTISING WRITER—A MAN WITH creative ability, to write punchy, business getting ads. for class journal, with practical knowledge of trade paper copy; a man who can gather all the facts and selling points of a product from a visit to the factory; he must be capable to supply the artist with ideas for layouts that tell a story. A real opportunity for the right man. Give age, experience, and salary expected. Address A X 183, Tribune.

ARTISTS — STRICTLY FIRST CLASS — Lines, lettering, and designing; also artists for color work. Bring samples. CRESCENT ENGRAVING CO., 547 S. Clark-st.

ARTIST—CAPABLE BEN DAY TINT ARTist for photo engraving plant; must be able to handle high grade pictorial work; state exp. and salary. Address A T 126, Tribune.

CUTTER—ON LADIES' CLOAKS; MUST BE experienced. COHN, BAER & BERMAN, 172 W. Adams-st.

DIE MAKERS—A NUMBER of first class men with experience on medium size forming, drawing and blanking dies; good pay. Apply immediately, giving reference. BUICK MOTOR CO., Flint, Michigan.

JIG AND FIXTURE MAKERS —Several jobs open for first class men with experience on automobile work; good pay. Apply at once, BUICK MOTOR CO., Flint, Michigan.

MACHINIST—FIRST CLASS. THE LLOYD MANUFACTURING COMPANY, Menominee, Mich.

MAN — FIRST CLASS, TO DESIGN AND make dies and tools; man must be capable of designing and making dies, jigs, or press fixtures; out of town position; reliable firm; steady employment if satisfactory. Address A W 285, Tribune.

MEAT CUTTER—A1, TO TAKE CHARGE OF A1 meat market; must be strictly temperate and honest; none other need apply; married man preferred; state wages. We are willing to pay good wages to good man. Apply Drawer F, Harve, Mont.

MUSICAL INSTRUMENT REPAIRER FOR general work in wholesale house; state experience and give references; permanent position for the right man. Address W. J. DYER & BRO., 21 West Fifth-st., St. Paul, Minn.

PAINTER—MUST BE ALL ROUND MAN; open shop. Apply after 7 p. m., 2140 N. Racine-av.

PANELERS AND SOLDERERS—ON AUTOmobile bodies. IRVIN ROBBINS & CO., Industrial Bldg., 10th and Canal, Indianapolis, Ind.

PAPERHANGER—ALL AROUND MAN; union. 807 S. California-av.

PHOTOGRAPHER—WITH 5X7 OUTFIT TO travel in Wisconsin. Call W. STAECKER, 11 N. Crawford, between 10 and 12 o'clock Tuesday.

PHOTOGRAPHERS — HIGH GRADE EXperts; city portrait and commercial work. Address P 478, Tribune.

PLASTER AND WAX WORKER—AS ASSISTant foreman in ornamental iron shop; must understand drawing and layout his own work. Address A T 56, Tribune.

PRINTERS — TO LEARN TO BE STONEmen; private school instruction in the evenings by first class stoneman; all inquiries strictly confidential. Address P 525, Tribune.

WANTED—MALE HELP.

Professions and Trades.

PRINTER—JOB, ALL AROUND; STEADY work; union; state all first letter. Brandt Ptg. and Bdy. Co., Manitowoc, Wis.

REED WORKERS — FIRST CLASS IMMEDIATELY; good pay, steady work. The Lloyd Manufacturing Company, Menominee, Mich.

THOROUGHLY EXP. UPHOLSTERER. Apply CARSON PIRIE SCOTT & CO. RETAIL, STATE AND MADISON-STS., 9TH FLOOR, SOUTH ROOM.

TOOL GRINDERS—SEVERAL men with all round experience grinding new gauges; good pay. Apply quick, BUICK MOTOR CO., Flint, Michigan.

WANTED—TENNIS RACKET restringer. Apply ready for work. 4149 S. Ashland-av.

Farm and Garden Help.

50 FARMERS WANTED—For Northern Wisconsin; excellent opportunity; clay loam soil; low price; easy terms; prosperous country; near railroads, markets, churches, schools. Employment during winter. Goodman Lumber Co., Goodman, Wis.

HEAD GARDENER—EXPERIENCED IN growing orchids and fruit under glass; good appearance; must not drink; experienced in directing flower show, large private place; good home on premises, Pittsburgh; references. Address T. V. ELLZEY, care H. J. Heinz Co., Grand Rapids, Mich.

Salesmen and Solicitors.

CANVASSER—HOUSE TO HOUSE; PREFerence given to one experienced in the sale or use of varnish, stain, or paint. Address A T 67, Tribune.

Experienced Stock Salesman, With clean record, to sell a small allotment of shares in an exceptionally attractive proposition; will pay liberal commission. Address F. C. CAREY, 1509-13 David Whitney Building, Detroit.

FAST SELLING SPECIALTY TO MERchants; deposit for sample. 1009, 19 S. La Salle.

LIVE STOCK SALESMAN AND ADVERTISing Solicitor—High class export proposition; good com. to right men. Address S 299, Tribune.

MAN—RELIABLE, TO SELL DIAMONDS ON credit. Address A J 189, Tribune.

MEN—WE NEED SEVERAL WHO HAVE sold the consumer; salary commensurate with ability; advancement in our large organization is rapid for producers. Jewell Tea Co., 1327 Washington-blvd.

MEN—YOUNG, 5, TO WORK IN CHICAGO and surrounding territory; chance for promotion for right parties; $3-$6 per day. Room 423, 136 W. Lake-st.

MEN—TO SOLICIT PRIV. HOUSES FOR teas and Coffees. Address A F 295, Tribune.

SALESMAN — EXPERIENCED, ENERgetic, forceful, 25 to 35, single, Gentile, for S. W. and So. terr., to sell line of popular specialties to drug, hdw., and department store trade. Must show A1 selling record and references. We have an exceptional opportunity, open only for an exceptional salesman. Apply 9 to 11 or 2 to 4, KNICKERBOCKER MANFG. CO., 215 W. Schiller-st.

SALESMAN—REAL ESTATE—Of good address and character; not an order taker, but one who can go out and create business; under 35, energetic and enthusiastic; a permanent position with a real man's pay; only producers need apply. Apply mornings, 1410 Consumers Bldg.

SALESMEN WANTED — SPECIALTY; 2; prefer those who are familiar with mechanics and have sold cash registers, adding machines, or typewriters. These positions are worth $50 per week, and we want that class of men. Names of former employers must accompany applications. Address A K 258, Tribune.

SALESMEN ON LESLIE'S. We are training men for road work and desire young men between the ages of 25 and 30 who are neat appearing and of good address; ref. required. Apply 1122 Transportation Bldg., S. Dearborn and Harrison, 9 to 10 a. m. only.

SALESMEN WANTED—UNUSUAL OPPORtunities for a few aggressive salesmen to represent the 1915 Dayton Moneyweight candy scale, Chicago and vicinity. Refs. and bond required. Moneyweight Scale Co., 326 W. Madison-st., Chicago.

SALESMEN—GREAT PROPOSITION. TWO sales per day would mean $80 a week; our experienced demonstrator will work with you until you're capable of taking 12 orders a week. Call after 1 p. m., 4th floor, 1152 Wabash-av.

SALESMAN—SPECIALTY — HAVE OPENing for 1 or more high class specialty salesmen on our staff selling "Harvard Classics"—Dr. Eliot's Five Foot Shelf; leads; introductions furnished. Apply after 9 a. m., MR. POWER, 409 Karpen Building.

SALESMAN—COAL; HAVING 2 OR MORE years' exp. in northern Indiana and Michigan, by old est. West Virginia producer; good opening for one who knows the trade. Address, giving details, C. COAL CO., care Retail Coal Man, 1535 Monadnock Block, Chicago.

SALESMEN—SEVERAL WELL DRESSED single men to travel with manager; experience unnecessary; good opportunities for advancement; expenses advanced; leave city today. Call MR. CALLAHAN, 1554 Ogden-av., n. w. cor. Madison-st., Suite 7.

SALESMEN—25, YOUNG, ENERGETIC, TO sell a standard tire on a liberal commission basis; must be salesman and best of references required. Call between 9 and 12 a. m. 2011 Michigan-av.

SALESMEN—MAKE BIG COMMISSIONS selling our new advertising premium proposition to merchants; sells everywhere; samples free. Universal Mileage Co., Hearst Bldg., Chicago.

SALESMEN — ARE MAKING BIG MONEY selling our CHANGEABLE ELECTRIC FLASHING WINDOW SIGNS. Get our proposition NOW, with valuable exclusive territory. TELESIGN CO., 6 N. Clark-st., Chicago.

SALESMEN—COLLIER'S, THE NATIONAL WEEKLY, requires the services of 5 additional salesmen. Our demonstrator will teach you in one day to earn $5 or more daily. Apply Sales Dept., Suite 400, 910 S. Michigan-av.

SALESMEN—LARGE ILLINOIS MANUFACTURER HAS NEW ARTICLE; EVERY MERCHANT BUYS ON SIGHT; NO COMPETITION. CITY SALES DEPT., 407 HEARST BUILDING.

SALESWOMEN — BRIGHT AND THORoughly expe. in selling gloves. Must be high class and competent to act as head of stock. Apply 14th Floor, MANDEL BROS., State and Madison.

SALESMEN — INTERCHANGEABLE ALL metal signs, 14x18, $1.85; 14x28, $3.25; etc.; 20 space changeable electric flashing sign, $2.75; order samples direct from mfgr. Monarch Mfg. Co., 416 S. Franklin, Chgo.

SALESMEN—HAVE OPENING FOR TWO specialty salesmen for the road on commission; $150 weekly and expenses easily made selling our window attractions. Let us show you. Sells on sight. 1330 Consumers Bldg.

SALESMEN—5, HIGH GRADE, WHO WILL work to sell Trusty Alarm Safes in Chicago and Illinois; good commission; advance boys keep away. Call 919 Monadnock after 9 a. m.

SALESMEN—TRAVELING; SIDE LINE; TO place Underwood war and current event window advertising service pictures with stores. Address R 236, Tribune.

SALESMAN — CITY, COMMISSION BASIS; something NEW; live leads furnished daily; BIG money for YOU. 1511, 20 W. Jackson-blvd. Call at either 10 a. m. or 3 p. m. ONLY.

SALESMEN AND SOLICITORS—NEW LIVE proposition; quick seller; lib. com.; experienced preferred; permanent. Room 533, 140 W. Van Buren-st.

SALESMEN—WE WANT LIVE MEN TO sell our guaranteed 7% building trust certificates; big money for producers. Chicago Building Society, Consumers Building, Chicago.

SALESMEN—6 NEAT APPEARING YOUNG men with good references to sell magazine club on easy payment plan. Apply MR. WALKER, R. 304, 333 S. Dearborn-st.

SALESMEN—TO SELL MILEAGE COUPONS to retail trade; highest commission paid on contracts and reorders. Mileage Co., 625 Unity Building.

SALESMEN, AGENTS—CITY, COUNTY, state; new scientific article; sells everywhere 50 cents; 200% profit; every one pleased. See MR. RILEY, 608 S. Dearborn-st., Suite 517.

SALESMEN — THOSE FAMILIAR WITH stationery, loose leaf, or selling office supplies; commission; fine line; state experience. Address R 136, Tribune.

SALESMEN—TO WRITE SUIT CLUB AND raincoat orders for old established merchant tailors under a new plan. Salary or commission. Room 323, 115 S. Dearborn.

SALESMEN—PLACE UNDERWOOD WAR and current event window advertising service pictures with stores; salary, commission. Address R 235, Tribune.

SALESMEN—EXPERIENCED, TO CALL on retail grocers with high grade merchandise; right men will secure permanent position. OVERSEA, 326 River-st.

SALESMAN—FOR HIGH GRADE LINE OF wardrobe trunks, for Chicago or Chicago and vicinity. Commission. NEWTON & SON, Cortland, N. Y.

SALESMEN — YOUNG MEN TO TRAVEL —Outdoor work; experience not important. W. J. KEARNEY, 1544 Larrabee-st., Room 4.

SALESMEN—HIGH CLASS PROPOSITION; city and outside; commission basis. See MR. BLAKE, 162 N. Dearborn-st.

SALESMEN—EARN $60 WEEKLY SELLING collection cabinets to merchants, city or road. Write or call Sayers Mfg. Co., 20 E. Jackson.

SALESMEN WANTED—3; AUTOMOBILE specialties; experienced men; excellent opportunity. Address W D 463, Tribune.

SALESMEN—STOCK; GOING COMPANY; good comm. Mr. Kennedy, 9-10 daily, 412 Mallers Bldg.

SALESMEN — BOND, NOW SUCCESSFUL, for new enterprise; good standing. Address P 477, Tribune.

SALESMAN—CITY; GOOD. CAN EARN fine income. Permanent. Address S 33, Tribune.

SALESMEN—STEEL CHANGEABLE SIGN; sell merchants. Convex Sign Co., 162 N. Dearborn.

SALESMEN—HOUSE TO HOUSE DEMONstration. Savage Mnfg. Co., 166 W. Kinzie.

WANTED—MALE HELP.

Salesmen, Solicitors, Etc.

SALESMEN — TWO, 25-35, AGGRESSIVE, well dressed, calling on merchants; preferably those acquainted on Milwaukee-av.; result getters. This is a permanent proposition for two aggressive men who have been used to earning big money. We have no time to experiment on men who live on "futures." Our salesmen make big money. We cannot afford to waste territory on mediocre salesmen. Apply Wednesday, after 10 a. m. L. GRATZ, 167 N. Clark-st., Bank Floor.

SALESMEN — STRICTLY TEMPERATE, well dressed single men, gentiles, 21-35, to travel with manager in advertising crew; experience not necessary; must furnish refs. and be ready to leave city at once. Free schooling in salesmanship. Liberal compensation and permanent employment to men of character and ambition. Apply Ohio Bldg., 4th floor south, 509 S. Wabash-av. Call after 9 a. m. Ask for MR. EGGLESTON.

SALESMEN WANTED—MEN 28 TO 45, WITH TEACHING, LECTURING, SELLING ABILITY, NOW MAKING GOOD, TO SUPERVISE BRANCH OFFICES IN ST. LOUIS, DENVER, PITTSBURGH, AND OTHER CITIES. SHELDON SCHOOL.

SOLICITORS—$10 A DAY TO HUSTLERS; every man and woman a prospect; small security for sample required. Call 816 Westminster Bldg. Address A J 226, Tribune.

SOLICITORS—WE HAVE A NEW PROPOSItion in the tailoring line. No suit club. QUICK SALES. GOOD COMMISSIONS. 223 W. Jackson-blvd., Room 1109.

SOLICITOR — SOBER, YOUNG, TO TRAVEL with manager; $1 commission on every $3 order. 417 S. Irving-av.

SOLICITOR — TO SELL RAINCOATS; MUST be capable of earning $10 per day. Address R 468, Tribune.

SOLICITORS — DISTRICT, EXPERIENCED handling gas economy devices; salary and commission. Address A T 57, Tribune.

Agents.

AGENTS—YOU CAN HAVE A BUSINESS OF your own which will net you $3,000 per year. We manufacture 400 standard household articles, retailing from 25c to $10. This means a sale in every home and it is not unusual for our agents to clear $20 for a day's work. American Aluminium Mfg. Co. [Est. 1892], Div. W30, Lemont, Ill.

USE YOUR SPARE TIME TO BUILD UP A mail order business of your own. We help you start for a share in profits; 27 opportunities. Particulars free. OPPORTUNITIES EXCHANGE, Buffalo, N. Y.

THE PROSPEROUS AGENT IS THE DAVIS Agent. Why? Our soap and toilet combinations get the money with 150% profit. Write DAVIS CO., 224 N. Desplaines-st. Address A W 434, Tribune.

LIVE AGENTS—TO SELL OUR SPECIALty; high class; quick seller; sure repeater. Write immediately to White Distributing Co., 1517 Cornelia-av., Chicago, Ill.

AGENTS—SEND 10C FOR MEMBERSHIP IN the Agents' Information Bureau. Goes to employers, agents, and salesmen. W. S. BROWN & CO., Muncie, Indiana.

$15 WEEK SALARY AND COMMISSION paid one person each town selling nonalcoholic flavorings. Linton Co., Kansas City, Missouri.

HEALTH AND ACCIDENT INSURANCE with NATURAL DEATH benefit; Ill. terr.; salary and comm. 432 Manhattan Bldg., Ch.

PROVED SELLERS; BIG PROFIT. AUTOmatic artificial gas lighters. MILLS & MILLS, P. O. Box 355, Chicago.

AGENTS AND CANVASSERS. APPLY RM. 607 Marquette Bldg. MR. WILLARD.

Miscellaneous.

MAN—MIDDLEAGED, EXPERIENCED IN taking care of cars, yard, and heating plant; private residence, north shore; state age, nationality, last employer, and wages wanted. Address A J 436, Tribune.

MAN—YOUNG, WHO IS A NOTARY PUBlic. Call Wednesday morning. Room 1204 City Hall Square Building.

MODEL—WHOLESALE CLOTHING HOUSE wants 36 model, young man, good appearance. Apply 234 S. 5th-av., 6th floor.

MODEL—WHOLESALE CLOTHING HOUSE wants 36 model, young man, good appearance. Apply 234 S. 5th-av., 6th floor.

STOREKEEPER—ABOUT 30 YEARS OLD, married; railroad work. Address S 204, Tribune.

Help Wanted with Investment.

MANAGER—WISCONSIN OR OHIO TRADE agents, large publishing corporation; independent, permanent business of your own; $5,000 to $15,000 yearly; over 30, unusual natural ability, versatility, education, but special exper. unnecessary; $1,500 cash required; carry stock; state age, phone No. Address A O 223, Tribune.

YOUNG MAN WANTED—WITH $500 INvestment—as partner; one who has experience and would like to go into the real estate and building loan business; $18 per week, 60 pct. commission; must have high manners and good education; excellent opportunity. Address A X 186, Tribune.

DENTISTS—LABORATORY MEN—I AM OFFERING YOU A WONDERFUL PAYING PROPOSITION. SOME CAPITAL REQUIRED. WRITE ME FOR INTERVIEW. SOMETHING NEW. WILL PAY INTEREST IN SHORT TIME. ADDRESS P 441, TRIBUNE.

MACHINIST — LOOSE LEAF EXPERIENCE preferred; bright opportunity; state experience, wages; small investment required. Address R 137, Tribune.

ESTABLISHED SCHOOL HAS POSITIONS at good salaries for a salesman and a stenographer who can invest $1,000 each; fine opportunities. Address R 455, Tribune.

BOOKKEEPER—TO BECOME FINANCIALly interested in reliable company where the possibilities are unlimited and money secured. Call at once. C. W., Rm. 306, 22 Quincy-st.

CABINET MAKER — UNION, TO INVEST small amount with service during strike; S. S. Address D T 400, Tribune.

Employment Agencies.

EFFICIENCY EXPERT, RETAIL DRY goods, $2,000-$3,000; road salesman, grocery jobbing, $100 and exp.; stenographer and collection correspondent, $80-$85; stenographers, $12-$20; office clerks, $12-$16; junior clerks, $25-$40; collector, installment exp., $15. Merchant's Cler. Exch., 912, 133 W. Wash.-st.

Y. M. C. A.

MANY BETTER POSITIONS are now looking for "better" men. Get busy! Call room 301, Central Dept., 19 S. La Salle-st. Open also this evening.

RAILROAD AUDITOR, $1,800; TRANSITman, experienced on railroad location work, $100 and expenses; Stenographer, $75-$85; Automobile Tire Repair Man, $65-$70; Student Bookkeeper, $10; 5 Office Boys, $20-$25. AMERICAN RAILWAY BUREAU, 904 Straus Bldg., 6 N. Clark-st.

SUPT.—WIRE MILL $175—FOREMAN wagon forge shop, $150. Mac. shop gas eng., $125. Corresp. and Clk., elect. line, asst. to pres., $100. Tool desig., $85. EFFICIENT SERVICE CO., 1340, 53 W. Jackson-blvd.

PURCHASING AGENT, $1,800; SALES ENgineering correspondent, electric motors, $1,500; Draftsman, tools and dies, $100; Draftsman, railroad locomotives, $90. The Engineering Agency, Inc., 1662 Monadnock Block.

SALESMAN FOR GROCERY JOBBING trade, $100 salary. Bookkeepers, Stenographers wanted. Mercantile Exchange, 115 S. Dearborn-st.

TYPIST — NIGHT WORK, UND. TOUCH oper., $12. KING'S, 29 S. La Salle, or 333 S. Dearborn-sts.

STENOGRAPHERS, $70; STOCK BOYS. Jobs in Factories, Hotels, Restaurants, etc. ADVANCE EXCHANGE, 167 N. LA SALLE.

TRADE SCHOOLS.

HOW ARE YOU GOING TO SPEND NEXT SUMMER? Will you continue to work at the same old job, with long hours, small pay, and disagreeable surroundings? Are you spending your time "wishing" you could get into something better? The automobile business is a business for "live wires." There is a constant demand for trained men as Repairmen, Chauffeurs, Truck Drivers, Demonstrators, Automobile Salesmen, Garage Managers, etc. TAKE A COURSE OF INSTRUCTION IN OUR DAY OR EVENING CLASSES. Our school is the largest and best equipped school in Chicago. Do not make the mistake of enrolling in another school before you have investigated and tested the claims made in all advertising. You are invited to visit our school personally. The Greer College of Motoring is the only school in Chicago that actually teaches acetylene welding, vulcanizing, electric starting systems [7 different makes, including Delco, Gray & Davis, and Westinghouse].

TUITION.

Complete unlimited course, $65; individual driving courses, $15; other special courses, $25 to $50. Night courses, $15 to $50. Time payments accepted.

FREE EMPLOYMENT SERVICE. We secure positions for all competent graduates without charge. Greer trained men constantly in demand. State license guaranteed. Call or write for free booklet. GREER COLLEGE OF MOTORING, 1519-21 Wabash-av. Chicago, Ill.

HANNAS FREE SCHOOL OF MOTORING, the only institution of its kind in the country where mechanical instruction is given absolutely free; a small charge is made for each driving lesson. We guarantee a state license with 25 driving lessons; 3 references required. Stockyards Automobile Station, 3626-3628 S. Halsted-st.

SALESMEN—EXPERIENCE UNNECESsary; easy work; big pay; write or call for particulars and large list of openings offering opportunities to earn $100 to $500 a month while you learn. Address National Salesmen's Training Association, Room 441 Monadnock Block, Chicago.

ELECTRICITY, PLUMBING, BRICKLAYING, MECHANICAL DRAWING AND MOVING PICTURE OPERATING. We teach all these trades by practical work; only few months to learn and small cost; positions secured; day and evening. Write or call. COYNE TRADE SCHOOLS, 49 E. Illinois-st.

LEARN ADVERTISING — TURN YOUR ABILITY INTO MONEY; JOIN OUR NIGHT OR DAY CLASS AND PREPARE YOURSELF FOR A GOOD POSITION AS ADVERTISING MANAGER NEXT FALL. AMERICAN COLLEGE OF ADVERTISING, 31 E. MADISON.

SUMMER COURSES—TUITION VERY LOW. Start Now. Day or Evening Classes. Drafting, Mathematics, etc. Send for Catalog. Review Courses for Special Students. CHICAGO TECHNICAL COLLEGE, Lake View Bldg., 116 S. Michigan-blvd.

MOTION PICTURE OPERATING PAYS $21 to $30 weekly; we train experts; catalogue free. National School, 183 N. La Salle-st.

$25-$200 WEEKLY. AMBITIOUS PERSONS trained as secretaries; evening classes; mail courses. NATIONAL COLLEGE, 747 Gas Bldg.

STUDY PHOTOGRAPHY NOW. YOU MAY need a bigger income some day. Modern School of Photography, 140 S. Wabash-av.

TELEGRAPHY—WIRE AND WIRELESS. JONES SCHOOL OF TELEGRAPHY, 806 S. La Salle-st., 2d floor, near Jackson.

WANTED—FEMALE HELP.

Stores and Offices.

BOOKKEEPER AND STENOGRAPHER—Young lady; $12-$15. Answer, own handwriting, stating experience, last employer. Address A J 228, Tribune.

GIRLS—FOR ADDRESSING—ART, 336 W. 63d-st.

GIRL — EXPERIENCED, FOR CRACKER bakery dept. Address A L 567, Tribune.

GIRL—EXPERIENCED, FOR MICHIGAN-av. candy store. Address A H 81, Tribune.

GROCERY BILLER — EXPERIENCED ON Remington machine. H. HORNER & CO., 571 W. Randolph.

OPERATOR—EXPERIENCED EDISON DICtating machine, $15. B. B. KETCHAM, 229 S. Wabash-av., 4th Flr.

SALESWOMEN WANTED—Cloaks, suits. Must have experience. No others need apply. F. N. MATTHEWS & CO., 21 E. Madison-st.

SALESLADY — EXPERIENCED IN LAdies' ready to wear store; exclusive only; must have State-st. experience; state wages and reference. Benton Harbor Fashion Shop, Benton Harbor, Mich.

SALESLADY—EXPERIENCED, WITH RETail grocery trade; do not answer unless you are a producer; salary and commission. Address A T 86, Tribune.

SALESLADY—COMPETENT, FOR UNDERwear and hosiery dept. of No. West Side store; must speak German and Polish; state salary, experience, refs. Address A K 280, Tribune.

SALESLADIES—25, EXP., IN SUITS, COATS, and waists depts. Apply to Manager, Mr. Rothschild, HAMILTON BROS., 104-106 S. State-st.

SIEGEL, COOPER & CO. REQUIRE THE SERVICES OF AN EXPERIENCED ASSISTANT TO THE BUYER OF WOMEN'S COATS. A WOMAN OF SUCCESSFUL EXPERIENCE, WITH ENERGY AND INITIATIVE, WILL FIND THIS AN IMPORTANT OPPORTUNITY TO ASSOCIATE HERSELF WITH A LARGE AND GROWING BUSINESS. ADDRESS BY MAIL, WITH FULL PARTICULARS.

STENOGRAPHER AND OFFICE CLERK—For factory; position pays beginning salary; excellent chance for advancement. Do not answer unless you are willing worker; prefer girl living with parents, West Side; business college education; give full particulars regarding experience, education, age, salary expected. Address A W 288, Tribune.

STENOGRAPHER—LIVING ON S. W. SIDE. Apply only by letter, stating age, experience, and wages wanted. FOOTE REMEDY CO., 2610 S. Millard-av.

STENOGRAPHER—EXPERIENCED PREF.; real estate; neat; good appearance; not under 22; good salary and best surroundings. Address S 110, Tribune.

STENOGRAPHER — BRIGHT AND COMpetent; one with some knowledge of bookkeeping preferred. Empire Mfg. Co., 1000-08 Steger Bldg.

STENOGRAPHER — WHO CAN WRITE Swedish, beginner, some experience, small salary. Randolph 387.

STENOGRAPHER AND OFFICE ASSISTant—Competent, rapid and accurate at figures. EIGER BRO., 1249 S. Wabash.

STENOGRAPHER—ALSO TYPIST; STATE exp. in detail, age, and salary wanted. Address A T 125, Tribune.

STENOGRAPHER—ONE WHO CAN ALSO operate Elliott-Fisher billing machine; salary $12. Address A T 124, Tribune.

SWITCHBOARD OPERATOR — YOUNG lady. Apply at once. 229 S. Market-st. Chicago Tailoring Co.

YOUNG LADY—FOR CANDY SHOP IN LOOP office bldg.; refs. required. Address A K 279, Tribune.

YOUNG GIRL—FOR SWITCHBOARD IN law office; $7. Address A K 255, Tribune.

Household and Domestic.

COOK—GERMAN; 1ST CLASS; MUST speak English and have city references. Sunnyside 3178.

COOK AND SECOND MAID—TWO GIRLS for Highland Park; no laundry; small family. Address S 161, Tribune.

COOK—COMPETENT; IN SMALL HOUSE; no washing; wages $8. Phone Glencoe 225.

GIRLS—FIRST AND SECOND, FAMILY OF two, North Evanston; must be competent to take entire charge of house, and second girl experienced in maid's work; prefer girls who have or are working together; best references required and state wages wanted. Address A J 435, Tribune.

GIRL—STRONG, SWEDISH OR GERMAN preferred, for chamberwork; private rooming house; good wages; hours 7 to 5 p. m. Ph. Normal 622. MRS. H. THURLOW, 6314 Stewart-av.

GIRL—EXPERIENCED, FOR GENERAL housework, to go to Joliet; must be good cook; family of 3. 5430 Eastview-pk. Midway 513.

GIRLS—2—COOK AND HOUSE LAUNDRESS —State wages wanted by month; N. S.; private family; references. Address A K 283, Tribune.

GIRL—EXPER., FOR HOUSEWORK; NO laundry. MRS. CARL MUELLER, 2142 Lincoln Park West, formerly known as North Park-av.

GIRL—HELPFUL, TO ASSIST IN DAY nursery; plain cooking; good home for right person. Address A X 182, Tribune.

GIRL—SECOND MAID; SWEDISH; EXPErienced. Call Wed. forenoon, 5209 Kimbark-av.

GIRL—YOUNG, MOTHER'S HELPER; GO home nights. ROHOL, 5645 Glenwood-av., 1st.

GIRL—COMPETENT, GERMAN; HOUSEwork; no washing; refs. Riverside, Box 95. Phone 71.

GIRL—EXPERIENCED, FOR GENERAL housework; good wages; ref. required. 6230 Winthrop-av. Rav. 5012.

GIRL — COMPETENT; FOR GENERAL housework; no washing. 6745 Dorchester. H. P. 7016.

GIRL—COMPETENT WHITE; FOR GENERal housework. 7017 Bennett-av. H. P. 2076.

HOUSEKEEPER — NEAT, MIDDLE AGED woman for widower with 2 children, 7 and 10 yrs., on farm in Wisconsin. Address R 479, Tribune.

HOUSEWORK — GENERAL, GOOD PLAIN cook. Harmony Farm, Orland, Ill.

LADY—ELDERLY, OR GIRL, LIGHT SERVice; good home; some wages. 2671 Park-av. Call evenings.

MAID—EXPERIENCED, FOR GENERAL housework; must be good cook and do small washing; family of two, North Side; excellent home; $25 per month to start. Write letter, giving refs. Address B A 195, Tribune.

SECOND MAID—EXP.; MUST HAVE REFS.; $7. Call 529 N. Oak Park-av. Ph. Oak Park 2905.

WOMAN—WHO CAN COOK; GENERAL housework; middle aged; German or Swedish preferred; must be first class and bring refs. or do not apply; no laundry work; $8 or $9. 2d flat, 6916 Chappel-av.

WOMAN OR GIRL—TO WASH DISHES AND general work for home bakery; room and board. 7816 Vincennes-av.

WORKING HOUSEKEEPER—FAMILY OF 3, where mother is disabled by accident; ref. Address R 472, Tribune.

Professions and Trades.

GIRL—EXPERIENCED, FOR MAKING fine shouldered and telescope drug boxes. Address B D 3, Tribune.

HAIRDRESSER — MARINELLO GRADUate; state exp. Address A T 68, Tribune.

GOVERNESS — NURSERY; COMPETENT; French; good refs. Wellington 6078.

OPERATORS — EXPERIENCED, ON WASH dresses and house dresses. The Herzog Factories.

SLEEVE MAKER—FOR LADIES' WAIST; skirt fitter, waist draper and finisher. 509, 6 N. Wabash.

Saleswomen, Solicitors, Etc.

CONSERVATIVE CHICAGO FIRM WILL have several positions open within ten days; particularly suited to ladies. Applicants should be not less than 28 years old and free to leave the city; personality and alertness more important than previous business experience. JNO. A. HILL, Mgr., 2d floor, 509 So. Wabash-av.

SOLICITORS—EVERYWHERE, WELLER'S toilet preparations. 735 E. 43d-st. Drexel 6230. Salary if you can make good. Out of town people commission; references required.

SOLICITORS—HSE. TO HSE. EVERYwhere; hsehold specialty; big seller; 50-50 prop. Wed. after 6 p. m. 1743 N. Spaulding.

SOLICITORS—HIGH GRADE LINE OF FOOD products. Rm. 7, 6317 S. Halsted.

SOLICITOR—LADY, FOR AN OPTICIAN; salary and comm. Address O 98, Tribune.

SOLICITORS—LADIES; STATE EXPER. salary required. Address P 598, Tribune.

WOMEN—TO SOLICIT HIGH CLASS GROcery business for leading loop grocer; only women who know this merchandise and are trained in this work will be considered. State exp., age, refs., and salary wanted to start. Address A K 287, Tribune.

WOMEN—CAPABLE, FOR HOUSE TO house crew work, selling established food product; good salary and liberal commission. Ph. after 7 p. m. for appointment, Midway 7628. Ask for MR. DAVIS.

WOMEN—TO SOLICIT PRIV. HOUSES FOR teas and coffees. Address A F 296, Tribune.

Miscellaneous.

DEMONSTRATOR—ATTRACTIVE YOUNG lady, for window display; card system; $8. Address R 457, Tribune.

DEMONSTRATOR — HOUSE TO HOUSE work. Savage Manufacturing Co., 166 W. Kinzie.

LADIES—1, RELIABLE, NEAT, STEADY, outdoor work, short hours; good salary. MR. DALY, 2118 Mallers Bldg., Madison and Wabash.

TEACHER — NORMAL SCHOOL OR COLlege graduate, not over 35, for special work in which knowledge of pedagogy and child psychology are applied in a business way. Applicant must have a buoyant personality and be able to travel. Careful training is given before duties are actually assumed; $100 to $175 a month. Apply Mr. Keddie, Room 830 Monroe Bldg., 104 S. Michigan-av.

WANTED—FEMALE HELP.

Miscellaneous.

TEACHERS—AN EXCEPTIONAL OPPORTUnity for a normal school or college trained woman, between 25 and 40 yrs. of age, to secure a traveling position in high class educational work. $150 per mo. Permanent. W. H. DUCKER, 104 S. Mich.-blvd. Tel. Rand. 6748.

WOMAN—WE REQUIRE CAPABLE, AMBItious woman, 30 or over; important traveling position; PERSONALITY MAIN QUALIFICATION; experience unnecessary; thorough training given; salary and commission. 1606 Mallers Bldg., Wabash and Madison.

WOMAN — ALERT, BRIGHT, AMBITIOUS, resourceful, and energetic, for dignified interview work. Rapid advancement for earnest worker. Moderate income at first. Apply MR. GOESCHEL, 1514 Lytton-blvd.

WOMAN—BRIGHT, ACTIVE, RELIABLE, over 30, with moderate education, for traveling position; pleasant and permanent work where ability counts; opportunity for advancement. Address S J 540, Tribune.

WOMEN — REFINED, TO CALL AT PRIvate homes to merely explain a new proposition; no selling; give refs., age, salary, etc. Address A T 88, Tribune.

Employment Agencies.

LEGAL STENO., LEAVE CITY, $18; PRIvate Secretary, pubg. exp., $18; Dictaphone Opr., $12-$15; Stenographer and Dictaphone Opr., $12; Typist, $10; Stenographer and Asst. Bookkeeper, $10; Ledger Clerk, $12. AMERICAN RAILWAY BUREAU, 902 Straus Bldg., 6 N. Clark-st.

IF YOU WANT A GOOD POSITION WITHout paying any fee, apply to the nearest Illinois State Free Employment Office. North Side, 526 N. Clark-st. South Side, 732 S. Wabash-av. West Side, 560 W. Randolph-st.

STENOG., AGE 21, UND. $8
Stenog., German, N. S. 8
Stenog. and Bookkeeper, W. S. 8
Office Girl, age 16, W. S. 5
KING'S, 29 S. La Salle, or 333 S. Dearborn-sts.

STENOG, $12; COOK, PRIVATE, $60; INST., $40; saloon cook, maids, infant's nurse, $10, r. b.; laundress, waitresses, vegetable girl. LA SALLE AGENCY, ROOM 14, 154 W. RANDOLPH-ST.

BOOKKEEPER, PATENT LAW, $60-$65; bookkeeper and stenographers, $15; stenographer, $12-$15; bill clerk, $10-$12. Merchant's Cler. Exch., 912, 133 W. Wash.-st.

DICTAPHONE OPERATORS $15.00
Stenographers, $10-$15. Clerks, $8-$10. Other Jobs—Offices, Hotels, Restaurants. ADVANCE EXCHANGE, 167 N. LA SALLE.

5 STENOGS., 2 TO 3 YRS.' EXPER., $12. 1 reception clerk, $45. V. G. Trueblood & Co., R. 1041, 19 S. La Salle.

Free Typewriter Employm't Bureau.

DICTAPHONE OPERATORS — EXPERIenced positions paying $10-$12. Underwood Typewriter Co.

STENOGRAPHER — WITH REAL ESTATE experience, position in loop; good salary; Oliver mach. 167 N. Dearborn-st.

TRADE SCHOOLS.

FILE CLERKS CAREFULLY TRAINED TO command big salaries; no charge for position. Universal Filing School, 6 N. Mich.-blvd.

COMPTOMETER, ADDING MACH. SCHOOL —Day, eve. classes. Positions waiting. E. C. Warner, 1827 Lytton Bldg. Wabash 8382.

COMPTOMETER—EXPERT INSTR. IN SIX weeks. Positions. 427 Ashland Blk. Rand. 1060.

HOUSEHOLD GOODS.

BUY YOUR FURNITURE at wholesale prices at Furniture Manufacturers' Clearing House of Samples. We are in a position to do you some good. $79.50 Genuine Leather Parlor Suit, $39.95. $125.00 Genuine Leather Parlor Suit, Mohair, quartered oak, $69.50. THE STORE WITH THE RED FRONT. PHONE NORMAL 7983.

CITY FURNITURE CO.
6149 SO. HALSTED-ST.

$15.00 GUARANTEED BRASS BED	$ 7.75
$10.00 Brass Bed, 2 Inch Post	4.95
$35.00 All Square Tubing Brass Bed	16.75
$35.00 Mahogany 4 Poster Bed	16.75
$ 4.00 Gen. Lea. F. O. Dining Chairs	1.95
$ 6.50 Gen. Lea. High Back Dining Chs.	2.75
$40.00 Latest Jacobean Dining Table	19.75
$85.00 Gen. Mah. Col. Dresser, 54 Inch	39.75
$32.50 Gen. Mah. Dresser—Adam Design	16.75
$48.00 Genuine Leather Bed Davenport	25.00

CHICAGO SAMPLE FURNITURE CO., 932 E. 63D-ST.

$40 NEW CADILLAC VACUUM CLEANER, $25; 2 prs. handsome portieres, $8; round felt top poker table, $10; painted mah. rocker, $8; blond mah. cheval glass, $15; carved fumed oak hall rack with mirror, chair to match, $15; antique Empire cabinet, $30. Ph. Edgewater 3027.

MUST SELL IMMEDIATELY FURNITURE of 60 rooms, part of hotel, on account of lease expiring May 1; beds, mattresses, springs, washstands, dressers, chairs. HOTEL WABASH, 27 E. Harrison-st.

FOR SALE—HOUSEHOLD FURNITURE; entire contents four room apartment, first class and new, at a bargain; no dealers. MRS. MARTHA HIGLEY, 4714 Michigan-av., 3d apt. Drexel 6177.

54 IN. GEN. MAH. DRESSERS, EXTRA massive, French plate glass, actual $65 values; special, $33.75. MANUFACTURER'S SAMPLE CO., 510 S. Wabash-av.

BARGAIN IF SOLD AT ONCE—CIRCASSIAN walnut dresser, handsome brass bed complete, mahog. library table, elec. lamps, hall runner, pedestals, fine wicker rockers, kitchen table, chairs, linoleum. 4949 Michigan-av., 3d.

FOR SALE—FINE MISSION FURNITURE, 2 rockers, 1 large reclining chair, also dining room table; exceptional value. 1442 Jarvis-av., 1st apt. Rogers Park 5805.

GRAND RAPIDS FURNITURE SAMPLES at factory prices. Ask for catalogue 7. MARCUS & KLEMPERER CO., 330-332 S. WABASH-AV.

FOR SALE—DINING ROOM SET, CHEAP; library table, brass bed, complete, $15; mahogany dresser $10; 2 rockers. 6743 Newgard-av. R. P. 5294.

FOR SALE—GOOD AS NEW SUBSTANTIAL white iron bed with mattress and springs, $10; fine dresser, $8; rocker, $1.50; will let 3 pieces go at $18. FREEMAN, 901 Lafayette-pkway.

ON ACCOUNT OF MOVING WILL SELL cheap my beautiful silk drapes, velvet portieres, lace curtains, and bric-a-brac. Call 4900 Michigan, 1st flat.

CREAM WATERED DRESDEN TAPESTRY draperies, finished with heavy cord; dimen. 2 yds. 10 in. by 1 yd. 12 in. Also Tobey tufted tapestry davenport reas. Ph. Midway 5564.

CARVED DINING SET, MAHOGANY BEDrm. set, library table, bookcase, davenport, pictures. 3255 Washington-blvd., 2d. Kedzie 6804.

FOR SALE — CHEAP; INVALID WHEEL CHAIR; PRACTICALLY NEW; 1 INCH RUBBER TIRES. ADDRESS A F 294, TRIBUNE.

FOR SALE—FURNISHINGS OF BEAUTIFUL 11 r. house, including brass beds, rugs, dressers, etc.; almost new; no agents; reas. 555 Oakwood-blvd.

COMPLETE FURNITURE FOR FOUR RMS.; practically new; in first class condition and a bargain. FRENCH, 6419 Harper-av., 2d, East. Blackstone 2708.

54 IN. DINING TABLE, LEATHER SEAT chairs to match complete set $21.50. Grand Rapids Furniture Co., 215 S. Wabash-av.

BRASS BEDS, SPRINGS AND MATtresses, complete, $10.75. GRAND RAPIDS FURNITURE CO., 215 S. Wabash, nr. Adams.

MRS. H. SCHNEIDER, 451 E. 31ST-ST. BUYS FURNITURE, RUGS, BRIC-A-BRAC, ANTIQUES, AND CLOTHING. DOUG. 4740.

OAK DINING ROOM FURN., BED, ROCKers, dresser; small rugs and tables. 1351 E. 60th-st., 2d.

BEDS, DRESSERS, RUGS, COUCH, DINING table, 6 chairs, gas range. 545 E. 34th-st. Doug. 8564.

FOR SALE—BEAUTIFUL FURN. OF 4 RMS. —Nearly new. Part or whole. 5335 Winthrop-av., 1st.

FURNITURE OF 5 ROOM APT., INCLUDING carved Jacobean dining set; Angelus player; must sell quick. NOE, 4450 Malden-st.

$150 TAKES COMPLETELY FURN. 5 RM. flat, all or separately; also mahog. office desk. 5556 South Park-av.

FOR SALE — SOLID MAHOGANY 54 IN. Sheraton design dining table, 6 chairs, $75. Sunday or eve. 514 Belmont-av., 3d.

1,000 PIECES UNCLAIMED STORAGE FURniture, rugs, brass beds, etc.; also new goods. HEBARD'S, Ogden-av. and Honore-st.

PARLOR SUITE, LEATHER COUCH, LIbrary table, floor lamp, elec. sewing machine, brass beds, etc. 1110 E. 42d-pl., 1st. Oak. 3159.

FOR SALE—ENTIRE FURNITURE 6 RM. apartment, good condition; bargain. 229 S. Central Park-av., 2d apt.

COMPLETE FURNISHINGS 6 ROOMS, 3 brass beds, mahogany, bird's-eye maple; bargain. 5082 Calumet, 3d.

FOR SALE—3 BEDS, 3 RUGS, BUFFET, rocking chairs; snap for right party, cheap. 807 Newport-av.

FOR SALE—BIGELOW-WILTON RUG, 9X12; brown; reasonable. KOUPAL, 854 Eastwood.

LARGE REFRIGERATOR, ENAMEL LINED, $18; 9x12 red velvet rug, $15; other furniture. 419 S. Oakley-blvd., 2d. Phone West 3492.

FOR SALE—CHEAP, MISSION HALL clock, davenport, walnut parlor set. 6207 Wayne-av., 1st. Sunny. 8407.

SALESMEN'S SAMPLE RUGS IN ALL qualities, one-half regular price. O. W. RICHARDSON & CO., Wabash-av. and Congress-st.

FOR SALE—HIGH GRADE FURNITURE AND rugs; also baby buggy and go-cart. 6209 Eberhart-av., 2d.

FOR SALE—HIGH GRADE BEDRM. FURniture. 625 Buckingham-pl., 3d. L. V. 2081.

SELL UNCLAIMED FURNITURE FOR charges; cred. given. Am. Storage, 1424 E. 53d.

OAK DINING ROOM TABLE AND 6 CHAIRS, reasonable. 847 Lakeside-pl., 1st apt.

FOR SALE—BEAUTIFUL FURN. OF 5 RMS. and porch; 2d apt. 5127 Sheridan-rd.

SAMPLE REFRIGERATORS. CALL AFTER 1 p. m. O'HARE, 56 E. Randolph-st.

FOR SALE—9X12 ORIENTAL RUG, CHEAP. 6649 Colorado-av., 2d apt. east.

FOR SALE — NINE ROOMS; FURNISHED completely; good condition; $100. Cal. 440.

BARGAIN—DINING RM., BEDRM. AND kitchen furnishings. Ph. Sunny. 9745.

FOR SALE—SMALL LOT OF GOOD FURNIture, cheap. 1316 Newport-av., 2d flat.

FOR SALE—BRASS BED, COMPLETE; REAsonable. 4611 Hazel-av., 3d.

FURNITURE OF 4 ROOM APT. FOR SALE at once. 827 E. 57th. NATHAN.

2251 CALUMET-AV., BY OWNER, SIDEboard, dresser, brass beds, elec. automobile.

BOATS, YACHTS, ETC.

ROWBOATS AND LAUNCHES—LARGEST stock in country to select from. A. G. CUTHBERT CO., Elston-av. and N. Rockwell-st.

ROOFING.

ROOFING—ALL KINDS; CITY OR COUNtry work. E. Beaham & Son, 1629 Lake-st.

LOST AND FOUND.

BRACELET—LOST—ANTIQUE GD. BRACElet between Madison and Harrison on 6th-av.; liberal reward. 2030 Harper-av.

COLLIE—LOST—I WANT MY PET COLLIE named "Gink"; papa will pay you. DOROTHY GLIDDEN, 4853 Grand-blvd.

DOG—LOST—FEMALE AIREDALE, STRAYED FROM 3100 CALUMET-AV. LIBERAL REWARD FOR RETURN OF DOG OR INFORMATION LEADING TO RECOVERY. DR. R. H. HARVEY, TELEPHONE CALUMET 724.

DOG—FOUND—A LARGE MASTIFF OR Dane; brindle dog; owner can have same by calling at 4729 Calumet, 1st.

GENT'S GOLD FOB—LOST—FRIDAY; ENgraved "Roseland"; reward. Ph. Drov. 4861.

HANDBAG—LOST—GOLD MESH, ON 59TH-st., between State and So. Park. Reward. Phone Oakland 5722, or address S 315, Tribune.

PI DELTA PHI SORORITY PIN—LOST—IN loop; gold arrow set with diamonds; reward. Address E. WOOD, 2900 W. Adams-st. Phone Seeley 5465.

PIN—LOST—SAT. NIGHT, SUNBURST PIN, diamond center, Bismarck Garden, Palais de Danse. Liberal reward. Address A X 276, Tribune.

PIN—LOST—FRAT; JEWELED; SUNDAY. Phone Graceland 3612. Reward.

RING—LOST—LIBERAL REWARD AND NO questions asked for return of gold filigree chain solitaire diamond ring taken from 1226 Morse-av. Sunday night. H. L. DODSON, Main 1393.

RING—LOST—LADY'S DIAMOND RING; IN handkerchief; Sunday, April 4; 71st and State and Cottage Grove; liberal reward. Stewart 1268.

SCARFPIN — LOST — DIAMOND, WITH pearl center, Saturday evening; account of being remembrance, liberal reward. SAMUEL C. MENDELSON, Great Northern Hotel.

TERRIER — LOST — BLACK AND TAN; broken leg. Wellington-av. Ph. Well. 1328.

TOPAZ PIN — SURROUNDED WITH pearls, in the loop; reward. Ph. Rogers Park 1464.

$19—LOST—BY WORKING GIRL IN CONsumers Bldg. Reward. Address R 471, Tribune.

CLUB AND ASSN. MEMBERSHIPS.

WANTED—TO BUY MEMBERSHIP IN NO. Shore Country Club; life membership preferable. Address S 321, Tribune.

FOR SALE — MEMBERSHIP FLOSSMOR Country Club; all dues paid. Address S 118, Tribune.

CHESTERFIELD COUNTRY CLUB MEMbership for sale, reas. Ph. Austin 29783.

PERSONAL.

PERSONAL—K.; EVERY ONE IS HERE, well, unchanged and comfortable. Communicate frequently as possible. Repose confidence in me. Would like to write. L.

PERSONAL — I WILL NOT BE REsponsible for any debts not contracted by myself after this date. MILTON DU PLESSIS.

BUSINESS PERSONALS.

PERSONAL—WANTED, 10,000 LARGE RUGS to clean during April, May; 50c each; all orders must be in by April 15 to get this special cut rate. We give estimates on hospitals, hotels, private residences. Cut Rate Rug Cleaners, 363 Orleans-st. Superior 6293.

PERSONAL—HAIR REMOVED BY MULTIple electrolysis; guaranteed permanent. Ella Louise Keller, 36 S. State-st., Room 1200.

PERSONAL — SUPERFLUOUS HAIR PERmanently removed by multiple electrolysis. MME. STIVER, 1009 Marshall Field Annex.

PERSONAL—SULPHUR SHAMPOO, GOOD for gray hair, falling hair, and dandruff. MRS. A. D. BAKER, R. 112, 39 S. State-st.

PERSONAL — SCIENTIFIC CHIROPODIST. MISS LAWRENCE, Room 1207, 27 E. Monroe-st. Central 5247.

LEASEHOLDS.

FOR SALE—MODERN 6 RM. LIGHT OUTside flat near lake; rent $65; very attractively furnished; first class condition; roomers pay rent and a goodly income; will sell with or without piano; piano cost $475; $400 cash takes all. H. RUMBOLD, 4409 Greenwood-av.

FOR SALE—60 ROOM KITCHENETTE; 33 rooms transient hotel; both new, 180 rooms, near University; 50 and 100 rooms, north, all unfurnished. Will build others, also restaurant. $6,000 profits year. F. W. McKINNEY, Cent. 5791. 1226 1st Natl. Bank Bldg.

FOR SALE—12 ROOM HOUSE, TASTEFULly furnished, 10 rms. rented; fine location, fronting on boulevard and 42d-pl.; every room south exposure; new steam plant; 2 baths and 2 priv. lavatories; income $150 per month. 4228 Grand-blvd. Oakland 6040.

HIGH CLASS APT. IN WOODLAWN, WITH 7 large light rooms; sun parlor; large back porch; 2 baths; new, exceptionally high grade furniture and piano; near I. C. and Jackson Park; a real bargain for one wishing a lovely home. Hyde Park 5190.

FOR SALE—COMPLETE FURNISHINGS 6 room apartment. 4450 Sheridan-rd. Tel. Edg. 6924. Mahogany set, new dining set, artistic appointments; all ready to move in; choice lease, low rental, if desired; at bargain.

MICHIGAN-BLVD. NR. 35TH—FOR SALE—Part cash; 8 large, light rooms; beautifully furnished during last year; paying splendid profit; women alone can handle nicely. Drexel 1619.

COMPLETE, WELL FURNISHED 11 ROOM house; rooms filled permanent people; best location on North Side; near Fullerton; a bargain. 902 Belden-av.

EXCH. STORE AND FLATS, SO. SIDE, prominent biz. st.; want clear house up to $5,000, bal. 5½ and give you big end of deal. This is choice prpty. Address P X 249, Tribune.

14 ROOM HOUSE, NEWLY DEC., CLEAN, rooms rented; present owner 6 yrs.; best offer accepted; investigate. 1417 Monroe. Hay. 2787.

NORTH SIDE FURNISHED FLAT FOR Sale—Newly furn. 6 rooms, elec. light, reasonable, 3d floor. 946 N. La Salle. See Agent, E. ATWOOD.

FOR SALE—2223 CALUMET-AV., 14 ROOMS, excellent paying proposition; nice yard and garage; must be seen to be appreciated; rent $55.

LEAVING CITY — SELL BEAUTIFULLY furnished 9 room apt., North Side; modern, walking distance; suitable roomers; rent $40. Phone Superior 244.

FOR SALE—IDEALLY SIT. AND FURN. 22 rm. house; on corner; everything rented; walking dis.; owner selling. Address A O 59, Tribune.

LEASEHOLD AND FURNITURE OF 5 RM. modern apt.; 2 disappearing beds; large kitchen and bath; CHEAP. Call Sunday or evenings. 3900 Ellis-av., 2d.

MODERN ROOMING PROPOSITIONS FOR sale; all sizes. HALL & CO., 333 S. Dearborn, R. 508.

FOR SALE—FURNITURE OF 7 ROOMS, ALL rented; sell cheap if taken at once. 4029 Cottage Grove-av.

$250 BUYS BEST PAYING 13 RM. HSE. with barn, if taken at once; income more than double rent. $40. 1347 Jackson-blvd.

FOR SALE—CHEAP, 9 RM., S. H., E. L., well furn. flat; every room light; roomers pay $40 over rent; terms. 2020 Indiana-av., 3d.

FOR SALE—AT A BARGAIN, 7 ROOM FURnished apartment, 3760 Sheffield-av., 2d apt. Phone Wellington 3865.

FOR SALE—COMPLETELY FURN. 7 RM. flat, A1 condition; fine rooming proposition; best transp.; bargain. Address O 426, Tribune.

FURNITURE, RUGS, CURTAINS; FOUR room apt.; $150 complete. Phone Drexel 5795.

2956 MICHIGAN-AV., 14 ROOM RES.; NICEly furn.; income $200; rent $80; terms.

FOR SALE—10 ROOM ROOMING HOUSE, 15 S. Morgan-st.; $150; filled with roomers.

BARGAIN, 8 OUTSIDE RM. FLAT; RENT $37.50; 5 rented; stm., elec. 449 E. 45th-st., 2d.

STOVES.

GLENWOOD COMBINATION COAL AND gas ranges; full line gas ranges. Ask your dealer. Wholesale J. Retterer, 159 W. Lake-st.

FOR SALE—NEW COOK STOVE, VERY cheap. 5642 Normal-av., 1st.

DRESSMAK'G-MILLINERY SCHOOLS

VALENTINE'S COLLEGES — DRESSMAKing, designing, pattern cutting; day and eve. 2836 W. Madison, 1850 Wells. 128 Schools in U. S. Sara Patek, Principal Chi. Schools.

START NOW—THIS IS THE TIME TO ENter. Learn Dressmaking, Cutting, Designing. Easy payments. Patterns cut. Call or write. Catalogue free. McDowell School, 209 S. State.

VALENTINE'S CHI. MAIN SCHOOL—DEsigning, dressmaking, tailoring; day, eve. classes. 118 N. State-st., op. Marshall Field's.

GORTON'S HIGH CLASS DRESSMAKING Designing School; patterns. 1214 Masonic Temple.

KIESTER'S LADIES' TAILORING COLlege, 40th and Cottage Grove-av. Call or write for terms. MARIE BELLEW, Principal.

MME. HUNT MILLINERY SCHOOL, 1201 Masonic Temple; day, eve. classes. Cen. 5490.

CASTOFF CLOTHING.

PHONE CANAL 947 AND GET A REASONable price for your used clothing. I buy and sell retail and wholesale. Phone or call GORDON, 1415 S. Halsted-st.

LEVINE PAYS HIGHEST PRICES FOR gentlemen's clothing and actors' costumes; also furs. 1254 S. Jefferson-st. Monroe 4290.

GOLDBERG PAYS BEST PRICES FOR slightly used garm'ts. 444 E. 35th. Doug. 5441.

J. GOLDSTEIN, 1351 S. UNION-AV., PAYS highest price for castoff clothing; postal.

CLEANERS AND DYERS.

AUG. SCHWARZ [ESTAB. 1880], GENERAL Cleaner and Dyer of all garments, carpets and rugs. Prompt service; 5 stores—109-11 W. Illinois-st., 34 W. Randolph-st. Main 3620.

WEBER, EXPERT DYER AND CLEANER. Main office 3521-31 State-st. Ph. Douglas 524. 126 S. Wabash-av., Palmer House Block.

CLOTHING, FURS, ETC.

SALESMAN'S SAMPLES—TO CLOSE OUT men's high grade sample suits, sizes 34 to 40, at manufacturers' price. Room 504 Medinah Bldg., Jackson and 5th-av.

LADIES' HIGH CLASS SECOND HAND CLOTHING. ANDREWS, 306 S. STATE.

DETECTIVE AGENCIES.

BIERMAN DETECTIVE AGENCY, GENERal detective work; high class service; reliable and reasonable. 608-10 S. La Salle. Franklin 5462.

BUSINESS CARDS.

PAGE WOVEN WIRE FENCE—NOTHING superior to fence a farm, garden, poultry yard, or suburban home; strong and durable. AUSTIN CLEMENT, 800 W. Monroe-st.

TO RENT—ROOMS—SOUTH.

BERKELEY-AV., 4160, 2D—TO RENT—COSY modern front room, in private family.

BERKELEY-AV., 4152, 4TH—TO RENT—Lge. frt. rm., overlook. lake; break. opt.

BLACKSTONE-AV., ENTRANCE 1420 E. 53th-st. — To Rent—Lge., light rm., cor. house, facing lake; nr. beach; 2 blks. I. C. and surf.

BLACKSTONE, 5317, 1ST—TO RENT—LGE. rm.; closet; party empl.; $2.25. H. P. 5440.

BLACKSTONE-AV., 5327—TO RENT—SOUTH room; home cooking. H. P. 980.

BLACKSTONE-AV., 5328—TO RENT — TWO large mod. rms., with lavatory; 2½ blks. I. C.

BOWEN-AV., 820—TO RENT—LGE. FRT. rm., suit. 2; lav. Oakland 5464.

CALUMET-AV., 4746 — TO RENT — COMfortably furnished outside rooms; private lavatory; 1 block L express. Oakland 4297.

CALUMET, 5359, 1ST—TO RENT — SMALL front, high class; blk. Wash. Park; 55th L.

CALUMET, 4758, 2D—TO RENT—NICELY furn. room, also parlor; Amer. fam.; $3 up.

CORNELL-AV., 5345—TO RENT—FRONT rm., mod. apt.; I. C. exp.; beach. Reardon.

DREXEL-BLVD., 4252—TO RENT — AT your own price, frt. rm. on 1st floor; mod., beautifully furn.; prefer gentleman.

DREXEL-BLVD., 4030—TO RENT—BEAUT. lge. rm.; lav.; reas.; Ken. L. surf.

DREXEL-BLVD., 3968—TO RENT—FRONT rooms with running water; newly dec.; $3.

DREXEL-BLVD., 4127—TO RENT—SINGLE outside rm.; run. water; all conv.; Ken. L.

DREXEL-BLVD., 3961—TO RENT—FRT. rms.; run. water; best trans. Oak. 6481.

ELLIS-AV., 3533—TO RENT—ATTRACTIVE ROOMS, SINGLE OR EN SUITE, IN THE LA STRAIN HOTEL, or the LORRAINE APTS., 740 E. 39TH-ST. Rooms overlooking Lake Michigan; electric lighted throughout; phone service; I. C., Cottage Grove, and 35th-st. lines 1 block; 10 min. ride to business and amusement centers; dining room service if desired; attractive weekly and monthly rates. You receive more for the price you pay than at any other place in the city. J. O'DONNELL, Prop., Ph. Douglas 7100.

ELLIS-AV., 4063, APT. F—TO RENT—Desirable rooms, single or en suite, east and south windows; refined, modern private home; near Kenwood El. Tel. Oakland 5068.

ELLIS-AV., 4300, 3D FLR., APT. 3—TO RENT—Nicely furn. double and single rms.; mod.; also housekeeping suite. BUTTON.

ELLIS-AV., 4066, "CRESCENT"—TO RENT—Rooms, with or without bath; fur. or unfur.; all conveniences; Ken. L.

ELLIS-AV., 3870, APT. 53, THE WAUBUN—To Rent—2 unusually eleg. connect. frt. rms.; bath; priv. home; ex. trans.; gtm. Oak. 3807.

ELLIS-AV., 4012—TO RENT—LIGHT RMS. for 1 or 2; det. house; I. C. surf., Ken. L.

ELLIS-AV., 3730—TO RENT—ROOMS; STM., gas, elec., lav.; L and I. C.; also hskpg.

ELLIS-AV., 4065, "CRESCENT"—TO RENT —2 eleg. rooms; bath and piano; Ken. L.

FIFTY-THIRD-ST., E., 1401, THE MARshall—To Rent—Nicely furnished spacious outside rooms, single or en suite; strictly modern; nr. lake and Jackson Park; quiet and homelike; I. C. exp. transportation; fine restaurants near by; price reasonable.

FIFTY-THIRD-ST., E., 1048—TO RENT—Light, large, sunny room, newly furn., in mod. house; view lake; 1 blk. bathing beach and I. C. exp. Ph. Blackstone 3151.

FIFTY-SIXTH-ST., E., 1404, 3D APT.—TO Rent—Fine outside furn. rms., priv. fam., for 1 or 2 ladies. Mid. 8448.

FIFTY-THIRD-ST., E., 1333 — TO RENT — Suite 2 rms.; lav.; cor. res.; I. C. exp., parks.

FORTY-THIRD-ST., E., 811, NR. COTTAGE Grove-av., Flat 1—To Rent—2d fl., nicely fur. rms.; also 3 unfurn.; mod.; phone; fine trans.

FORTY-FOURTH, E., 215, 3D APT. — TO Rent—Attrac. outside rm. priv.; surf., "L" exp.; lady.

FORTY-THIRD, E., 321, APT. G—TO RENT—Beaut. furn. parlor, also sing. rms.; 43d L ex.

FORTY-EIGHTH-ST., E., 421—TO RENT—Large front room for 2; also singles; 47th L.

FORTY-EIGHTH-ST., E., 458—TO RENT—Desirable frt. rm.; priv. res.; gentlemen pref.

GRAND-BLVD., 4955—TO RENT—ARE YOU satisfied with your room? The finest furnished rooms in Chicago. Everything new and clean; surface cars one block; L express service 15 minutes to loop; prices very reasonable. Why not have the best? Drexel 73.

GRAND-BLVD., NR. 43D — TO RENT — Large outside rm., priv. lav., in beautiful apt., for business man who appreciates and wants best of everything; unlimited ph.; breakfast if desired. Ph. Kenwood 1962.

GRAND-BLVD., 4404—TO RENT—SUITE OF 2 rms., with exclusive tub and shower bath; 2d fl. of elegant priv. res.; men pref.; reasonable; use of garage.

GRAND-BLVD., 4024—TO RENT—LARGE, well furn. frt. rm.; private lav.; suit. 2 or 3; with excel. home cooking; $5.50 up. Ken. 4064.

GRAND-BLVD., 5041, 2D APT.—TO RENT—Large front room, suitable for 2; $5 wk.

GRAND-BLVD., 4228 — TO RENT — WELL furn. front rm.; lav.; large closet. Ken. 1042.

GREENWOOD-AV., 4404 — TO RENT—IN high class mod. bldg., some of the nicest, best furn. rooms on S. S., with lav.; excel. maid service; breakfast opt.; I. C. and L.

GREENWOOD-AV., 4311, 2D—TO RENT—Neatly furn. rms.; reas.

GREEN-ST., 5455, 2D—TO RENT—BEAUTIful front room; home comforts; no other roomers; bkfst. opt.; nr. "L." Engle. 6250.

HARVARD-AV., 7236—TO RENT—ROOM, 1 or 2 gents; refined private family.

IND.-AV., 5440, APT. 3—TO RENT—ATTRACtive room in priv. home; bath and lavatory; priv. porch overlooking blvd. Drexel 5584.

INDIANA-AV., 2901—TO RENT—VERY DEsirable outside rms., comfortably furn.; elec. lights; strictly mod.; reas. SCHULTZ.

INDIANA-AV., 3218, APT. 4—TO RENT—Fine front room; steam and electric; $3; ph.

INDIANA-AV., 4549—TO RENT—FUR. RMS. $2-$3; steam, elec.; "L" exp. CULLEN.

INDIANA, 5100—TO RENT—LIGHT FRONT rm., use of parlor; suite for 2. Drexel 6104.

INDIANA-AV., 4941, 2D—TO RENT—PARLOR and outside room; nicely furn.; 51st L; reas.

INDIANA, 4806, APT. 3—TO RENT—2 LIGHT front rms., single or en suite; 47th L, surf.

INDIANA-AV., 4441, 2D—TO RENT—BRIGHT rm. for 1 or 2, in mod. apt.; L ex.; $4 for 2.

INGLESIDE-AV., 6302, 2D—TO RENT—Very nice front room suite; newly furn.; priv. family; near "L" and 63d-st. cars; all conv.

KIMBARK-AV., 5239—TO RENT—SINGLE and double rms. in mod. apt.; nr. "L," I. C. park.

KIMBARK, 5450, 1ST—TO RENT—TWO large conn. front rms., suitable for 2 or 3 men; nr. L, I. C., Jackson Park. Mid. 855.

KIMBARK-AV., 6401, 2D—TO RENT—OUTside bedroom in cor. bldg.; mod.; nr. I. C., L.

LAKE PARK-AV., 4733—TO RENT—DElightful suite two large rooms, living room and bedroom; attractively furnished; modern private apartment; near Kenwood I. C., bathing beaches, and hotels; cool, quiet; also single room overlooking lake; large porch; references exchanged. Drexel 2396. MOYER.

LAKE PARK-AV., 4553—TO RENT—IN MY two beautifully furn., newly decorated apt. bldgs.; have clean, pleasant front and side rooms; $2-$6; run. water, fine baths; unusually desirable; I. C. exp., surf. MISS MOSHER.

LAKE PK.-AV., 3872—TO RENT—LARGE airy rooms, connected bath; also front room; lake view; cor. apt.; board opt.

LAKE PARK-AV., 4541—TO RENT—BRIGHT rm., for 1 or 2; lge. closet; also single rm., st. ht. ht. water; reas.; good trans.

LAKE PARK-AV., 4810—TO RENT—PLEASant, light rooms; modern apt.; nr. I. C. and 47th-st. surf.; reasonable. GEHRKE.

LANGLEY-AV., 3719, NR. ELLIS PK.—TO Rent—Newly furn. and decorated, strictly priv. rms. Doug. 6447.

MICHIGAN-AV., 2739—TO RENT—ELEGANT front room; also single rooms, well furnished, light and clean; good transportation; good board convenient; price reasonable; steam.

MICHIGAN-AV. AND 20TH-ST., BRADford Hotel—To Rent—Outside rooms, bath and phone for every room; hotel service; $3 per week and up. Phone 6881 Douglas.

MICHIGAN-AV., 2623—TO RENT—DOUBLE and single rms., 1 with kitchenette; modern, cor. house.

MICHIGAN-BLVD., NR. 35TH—TO RENT—Large, light room; adj. bath; beautifully furn; nr. park; transp; free phone. Drexel 1619.

MICHIGAN-AV., 304, FLAT 8—TO RENT—Costly furn. bachelor apt. en suit; 1 blk. Blackstone hotel.

MICHIGAN-AV., 4346—TO RENT—BEAUT. furn. rms.; priv. fam.; good trans.

MICHIGAN, 4147—TO RENT—ATTRACT. rms., mod. apt.; reas.; L and surf. Morden.

MICHIGAN-AV., 5446—TO RENT—SINGLE or 2 connecting rooms adj. bath. STAHL.

OAKWOOD-BLVD., 916, SHELDON APTS.—To Rent—Eleg. rms.; water in rms.; L, I. C.

PRAIRIE-AV., 5318, 2D—TO RENT—FRONT 2 room suite, modern, with private lav.; nr. Wash. Park, 58th "L" exp. Went. 7057.

PRAIRIE-AV., 4450—TO RENT—LARGE front room; r. water; priv. home; good trans.

PRAIRIE-AV., 4307—TO RENT—ROOMS; $3. M. E. ROBERT.

PRAIRIE, NEAR 49TH—TO RENT—BEAUtiful light rooms; bachelors' apt. Drex. 9068.

PRAIRIE, 5400, 2D — TO RENT — NEWLY decorated front room; mod. apt.; nr. 55th L.

SEVENTY-THIRD-ST., W., 345—TO RENT—Single or double room; steam; awnings, etc. No other roomers. R. I. and surf. Stew. 6182.

SEVENTY-THIRD-ST., 2060 — TO RENT — Room, private family. Tel. Midway 1968.

SOUTH PARK-AV., 5800, 2D APT. — TO Rent—Large outside room, facing park; "L" express; reas.; priv. family; board if desired. Wentworth 5836.

SOUTH PARK-AV., 3722, 1ST APT.—TO Rent—Furnished front and back parlor; single or en suite. Tel. Calumet 566.

SOUTH PARK-AV., 6228, 2D—TO RENT—Attractive suite in modern apt.; living rm. and bedrm., with exclusive front porch; ½ blk. "L."

SOUTH PARK-AV., 5813, 2D—TO RENT—Cozy front room overlooking Wash. Park; 1 block from L; breakfast opt. Normal 5290.

STEWART, 7338—TO RENT—LARGE PARlor and bedroom near R. I., "L"; private home; h. w. heat; breakfast opt. Stew. 1782.

UNIVERSITY-AV., 6445, 2D APT.—TO RENT —Front, also side room. Blackstone 1972.

VINCENNES-AV., 4814, 2D — TO RENT — 2 nicely fur. frt. rms.; modern; good trans.

WOODLAWN-AV., 6044, 2D—TO RENT—FR. parlor suite; mod.; priv.; will rent sep.

WOODLAWN-AV., 6422, 2D—TO RENT—Mod. rm., priv.; L, I. C.; $12 mo.

WOODLAWN, 6414, 2D—TO RENT — OUTside room; ref. required. Midway 2846.

WOODLAWN, 6063—TO RENT—BEAUTIFUL front rm., parlor, priv.; board opt. Grant.

YALE, 6848, APT. 3S—TO RENT—SINGLE OR 2 connecting front rooms; cafe and elevator service; "L" and R. I. R. R.; priv. entr.; ph.

TO RENT—3 LARGE RMS. OR WILL SHARE priv. home; reas. Kenwood 3422.

TO RENT—PLEASANT RM. FOR YO. LADY; all conv.; $2-$2.50; kitch. ldry. Drexel 2683.

TO RENT—LARGE FRONT OR MEDIUM room; private; good trans. Oakland 1929.

TO RENT—ENGLEWOOD—LARGE FRONT rms. with closet; nr. L. [illegible]

TO RENT—ROOMS—SOUTH.

TO RENT—ATTRACTIVE, NEWLY FURN. outside rm., strictly mod. apt. in Kenwood; 3 in fam., no other roomers; blk. lake, I. C. Ken. exp., surf. Gent pref.; lady employed. Oakland 3486.

TO RENT—VERY ATTRACTIVE FRONT suite, unfur.; fireplace; Midway and I. C.; cultured private fam.; board opt. Address S 478, Tribune.

TO RENT—2 RM. SUITE; EXCEPTIONALLY fine; also lge. rm.; both have priv. bath, also priv. entrance. Doug. 9131.

TO RENT—COMBINATION BED AND SITting room; priv. bath and entrance; lady or gentleman; best accommodations. Drex. 7363.

TO RENT—ROOMS—NORTH.

AINSLIE, 931, NR. LAKE—TO RENT—ROOM with priv. bath. Call evenings. Daytime phone J. SIMMONS, Wabash 4675.

ARLINGTON-PL.—TO RENT—DESIRABLE front room with running water, electric light, hot water heat; exclusive neighborhood; near park. Phone Lincoln 7968.

ARLINGTON-PL., 439—TO RENT—LARGE dbl. rms.; elec., stm., run. wat.; eleg. furn.; to business people; between Clark and Linc. Pk.

BARRY-AV., 634, 3D—TO RENT—ATTRACT. lge. rm.; suitable 2; s. h.; elec. Grace. 3692.

BARRY-AV., 649, 2D—TO RENT—LARGE nicely furnished room; best trans.; meals.

BURLING-ST., 2850, 2D — TO RENT—NICE front room; mod., near Diversey. Grace. 8096.

CAMBRIDGE-AV., 2624, 1ST, NEAR DIVERsey—To Rent—Parlor bedroom, with privileges; near Lincoln Park and beach; ref. Well.

CENTER-ST., W., 590, 2D—TO RENT—2 MEN share 6 rm. flat with 3d. Diversey 9179.

CLARK-ST., 2832—TO RENT—CAN ACCOMmodate a few refined guests wishing beautiful large, airy, clean room, en suite, facing Lincoln Park. Lincoln 2788. BOHM.

CLARK-ST., 2705—TO RENT—LEON BACHelor apts.; real home for men; showers; $3.50 per week up.

CLARK, N., 1361, 3D—TO RENT—LARGE, newly furn. parlor; priv.; $3; phone.

CLIFTON-AV., 4432, 2D—TO RENT—LGE. lgt. rm.; board opt.; 2 blks. Wil. ex. Rav. 4324.

CRESCENT-PL., 537—TO RENT—LGE. DOUble bedrm., suitable for 2; home privileges; Sheridan L station; nr. lake. Well. 4891.

CULLOM-AV., 1620, NR. RAVENSWOOD "L"—To Rent—Attractive bay window room, all modern conv. Wellington 7632.

DEARBORN, N., 1010—TO RENT—PRETTY, mod. rooms, $2.75 up; light h. k. priv. also large rooms; fine location. Sup. 2905.

DEARBORN, N., 1108—TO RENT—NEWLY dec., nicely furn. rms.; elec.; run. w.; $3. Inq. jan.

DEARBORN-ST., N., 1219, 2D FLOOR—TO Rent—Front room; elec. light; ex. trans.

DEARBORN-ST., N., 1426—TO RENT—Large front rm.; mod.; near pk. BOGLE.

DEARBORN-AV., 1232—TO RENT—FRONT rooms, also single rm., r. w., bath and clst.

DEMING-PL., 447 — TO RENT—PLEASANT rooms r. w., near Linc. Pk. Lincoln 8438.

EDGECOMB-PL., 617—TO RENT—FR. RM., mod. conv.; best trans.; suitable for 2; priv. fam. Grace. 518.

FULLERTON-PKWY., 634 — TO RENT — Large, sunny rm., sgle. or dble; gent preferred; priv. fam.; excel. tr. Linc. 1851.

GOETHE-ST., 11, 3 DOORS W. OF STATE—To Rent—Luxuriously furnished modern bachelor apartment, adjoining bath; private lavatory; brass bed; hair mattress; box spring; oriental rugs; electric light; wardrobe service free.

HAMPDEN-CT., 2615—TO RENT—DOUBLE and sgle. rm., detached bath, blk. e. of Clark.

HAZEL-AV., 4616, 3D—TO RENT—FRONT rooms for 2 or 3; nr. lake. Ravens. 2470.

HERMITAGE-AV., N., 4861—TO RENT—Desirable sunny room, private. Edge. 6289.

HURON-ST., E., 236—TO RENT—LARGE N. room, overlooking lake, suitable two; walking distance; modern.

IRVING PK.-BLVD., 1022, 3D—TO RENT—Large front room; modern apt.; kitchen priv. if desired; priv. family; reas.

KENMORE-AV., 4319, 3D—TO RENT—ATtractive front bedroom in mod. apt. for 1 or 2; nr. Wilson exp. and surface cars. Well. 8808.

LA SALLE-ST., N., 1508—TO RENT—L. FT. rm., priv. bath, all conv. Sup. 2859.

LA SALLE, N., 1503, APT. H—TO RENT—Front room; s. h.; elevator; nr. pk. Linc. 3847.

LA SALLE-ST., 1562—TO RENT—LARGE front rm.; newly dec., near pk. Div. 9283.

LELAND-AV., 904, 2D—TO RENT—DESIRable front room for gentleman; 1 block from lake; near Wilson exp. Ravenswood 2447.

LELAND-AV., 1315, 2D—TO RENT—LADY employed wishing attractive rm., breakfast, and good home with lady, phone Rav. 6703.

LELAND-AV., 919, 2D—TO RENT—PLEASant outside room; mod. apt.; for gent; Wil. ex.

MAGNOLIA-AV., 4467, 2D APT., MARMEIN —To Rent—Beaut. large light fur. rooms; Wilson exp.

MAGNOLIA-AV., 4822—TO RENT—ROOM with slpg. porch; priv. home. Ph. Sunnyside 9558.

MAGNOLIA, 5461, 3D—TO RENT—FURN. rm.; gentleman; nr. N. W. L. Ravens. 6840.

OAK-ST., E., 7, COR. STATE—TO RENT—Bachelor apt., strictly modern rooms; running water and shower baths; rest. in con.

PARK-AV., 1632—TO RENT—LARGE FRT. rm., twin beds, el. h., stm. ht.; nr. Union Pk.

RACINE-AV., 4018, 3D—TO RENT—EAST front room, mod.; priv. porch; reas.; 1½ blk. Wils. exp.

RACINE-AV., 4518, 3D—TO RENT—LGT. comfortable rm.; 2 blks. Wilson express.

RACINE-AV., N., 4643, 3D — TO RENT—Nicely furn. front room; suit. for 1 or 2; ph.

ROSLYN-PL., 450—TO RENT—FRONT RM., lav., detached house; blk. Linc. Pk.; refs.

ROSLYN-PL., 437—TO RENT—LARGE FRT. room overlooking Lincoln Pk. Ph. Linc. 7300.

RUSH-ST., 715—TO RENT—BEAUTIFUL newly furnished rooms, single or en suite; with or without private bath; walk. distance.

RUSH-ST., 650 — TO RENT — ELEGANT large furn. rms., closets and running water; ch. location.

SCHILLER-ST., W., 11—TO RENT—LARGE front room and alcove; running water.

SHEFFIELD-AV., 3714—TO RENT—NEAR Sheridan "L" station, large bright front bedroom with alcove, 2 clothes closets; private residence; $5 per week.

SHERIDAN-RD., 4161, APT. 1—TO RENT—For bus. man, a first class priv. home; no children; 1 or 2 CLEAN cor. rooms; nr. lake; 1 block Wilson exp. Graceland 4486.

SHERIDAN-RD., 4063, 2D—TO RENT—TWO large rooms, single or en suite; run. water; bath adjoining; short walk to lake; ½ blks. Sheridan exp.; bkfst. opt. Well. 1150.

SHERIDAN-RD., 4545—TO RENT—LARGE WELL furn. front rm. lavatory; priv. fam.; ½ blk. to Sher. ex.; $5 wk.; gent. pref. Graceland 4684.

SHERIDAN-RD., 4600—TO RENT—ROOM, Wilson sta. No other roomers. 2 in family. Ravenswood 2023.

SHERIDAN-RD., 4547—TO RENT—LARGE frt. rm. and alcove; Wilson exp. PARKER.

SHERIDAN-RD., 4625—TO RENT—SUNNY rm. with porch; bkfst. opt. Sunnyside 2760.

SHERIDAN-RD., 4869—TO RENT—CHEERful corner suite; Wilson exp. Edge. 7787.

SHERIDAN-RD., 4546, 1ST—TO RENT—SINgle room; $2.50; Wilson exp. Edgewater 7691.

SUNNYSIDE-AV., 1515, 2D—TO RENT—FRT. room in priv. fam.; gentlemen. Edge. 7073.

STATE, N., 1343—TO RENT—VERY PLEASant rooms; mod.; near lake and park.

STATE-ST., N., 1318—TO RENT—LARGE, light front rm.; ex. trans. Sup. 2174.

ST. JAMES-PL., 422, 3D—TO RENT—LARGE outside room with lavatory; stm.; elec.; big closet; nr. Linc. Pk. and Clark-st. Linc. 985.

ST. JAMES-PL., 431—TO RENT—LARGE front room; gentleman or lady employed; park ½ block.

ST. JAMES-PL., 437—TO RENT—ATTRACtive rms., sgle. or en suite; also kitchen.

SUPERIOR, E., 25—TO RENT—HOMELIKE rms., reasonable, for 1 or 2; walk. distance.

WINTHROP-AV., 4866, 2D—TO RENT—Nicely furn. front room, $2.75; lady employed. Edgewater 7996.

WINTHROP-AV., 5852—TO RENT — ROOM in private residence. Edgewater 7906.

WRIGHTWOOD, 585—TO RENT—ROOMS, steam heat, elec. light, running water.

WRIGHTWOOD, 626, G APT.—TO RENT—Single or con., hskpg. if desired.

YORK-PL., 640, 2D, NEAR "RIENZI"—TO Rent—Front room; mod. conv. Well. 4587.

TO RENT—LARGE, AIRY ROOM, BEAU. furn.; all mod. conveniences; suitable for 2; priv. family; good trans.; breakfast opt. Ravens. 7410.

TO RENT—PRIVATE FAMILY HAS SEVERal large, cheerful front rooms, strictly mod.; 1 blk. from Lincoln Pk. and Diversey beach; reasonable. Ph. Lincoln 7862.

TO RENT—LARGE, LIGHT ROOM IN MODern apt. on Buena, east of Sheridan-rd.; near N. W. L exp. sta., surface lines, and lake; no other roomers. Lake View 4677.

TO RENT—VERY ATTRACTIVE ROOMS, single or en suite; Sheridan-rd., bet. Pine Grove and Broadway; references required. Address A H 89, Tribune.

TO RENT—TO HIGH SALARIED EMPLOYed lady, nicely furn. frt. rm. in high class N. S. apt., nr. Wilson exp.; no other roomers. Ph. Edge. 8064.

TO RENT—LARGE, PLEASANT ROOM; PRIvate fam.; 1 blk. lake; nr. Edgewater sta.; refs. exchanged. Phone Edgewater 4510.

TO RENT—CLASSY SUN PARLOR SUITE, overlooking lake; shower bath; breakfast op.; very exclusive; Wilson ex. Wellington 1168.

TO RENT—FURN. ROOM, LADY OR MARried couple employed; walking distance; private home; kitchen privilege. Ph. Superior 912.

TO RENT—FINEST ROOM ON N. S. FACing lake; priv. bath. Ph. evenings, Edge. 1046.

TO RENT—CHOICE LIVING RM. AND BEDrm.; nr. lake and trans.; $7. Well. 7544.

TO RENT—MOD. ROOM, 1 BLK. BROADway, off Belmont. Gent. Tel. Welling. 4966.

TO RENT—NICE ROOM ADJ. BATH; FINE trans.; near lake. Edgewater 9465.

TO RENT—ROOMS—WEST.

ADAMS-ST., W., 1607—TO RENT—NICELY furn. room; 1 or 2 gentlemen or married couple; mod. apt.; op. Jef. pk. Haymarket 2877.

ADAMS-ST., 1742—TO RENT—LARGE OUTside room, r. w.; no other roomers.

ASHLAND-BLVD., 6, 1ST—TO RENT—NEWly dec. frt. rooms; mod.; reas.; ex. trans.

HARRISON-ST., 2762, NR. GARF. PARK—To Rent—Attractive rooms, 1 or 2, with breakfast, $3.25; priv. apt. Kedzie 7023.

HARRISON-ST., 3150, 2D—TO RENT—SINgle or double; steam; after 7 p. m. or Sun.

HOMAN, S., 327, 1ST—TO RENT—ROOMS, sing. or suite; ex. trans.; nr. Garfield Pk.

HOMAN, S., 327, 2D—TO RENT—OUTSIDE S. room; mod.; near Garfield Park; 3 car lines.

JACKSON-BLVD., 1615—TO RENT—BUSIness woman wishing clean, quiet room in attractive surround.; 10 minutes to loop; call West 5140; share kit. and d. room if desired.

JACKSON-BLVD., 1480—TO RENT—VERY handsome, newly decorated rms.; st., hot water, gas, bath, piano, phone; $3 wk. up.

JACKSON-BLVD., 1744, APT. F—TO RENT —2 light clean rooms, priv. fam. [illegible]

TO RENT—ROOMS—WEST.

KEELER-AV., N., 2626—TO RENT—NICELY furn. mod. rm., vicinity Lyon & Healy new plant; all conv.; bkfst. opt. Belmont 2771 after 4:30.

KOSTNER-AV., SO., 323, 1ST—TO RENT—Bright mod. room; hot water heat, priv. fam. of 2; Garfield "L." Kedzie 7659.

LEXINGTON-ST., NR. KEDZIE "L" STA.—To Rent—Outside room, 1 or 2 gentlemen; no other roomers; board opt. Kedzie 4939.

LEXINGTON-ST., 3526—TO RENT—NICELY furn. room; mod.; priv. fam.; ex. trans.

MONROE-ST., 1720—TO RENT—BEAUTIFUL furnished rooms; S. H.; running water; reas.

SACRAMENTO-BLVD., N., 229—TO RENT—Nicely furnished front room in modern home; fine bath; plenty of hot water all hours; elec. lights, telephone; very desirable summer location; good trans.; $2.50.

WASH.-BLVD., 2119—TO RENT—LARGE light front room for 2 gentlemen, also light hskpg. suites; large outside rooms.

TO RENT—PHONE GARFIELD 9146—TWO to four adults; front suite, two or three rooms; new; two disappearing beds; steam, electric, wall safe; map for bachelors.

TO RENT—ROOMS—SUBURBAN.

TO RENT—OAK PK.; 1 OR 2 NICELY FURN. rooms for 1 or 2 ladies with kitchen privileges; Met. "L." Address S 229, Tribune.

TO RENT—OAK PARK; BEST SECTION; 2 large rooms, run. water; breakfast; in priv. family. Address S 553, Tribune.

TO RENT—HOUSEKEEPING ROOMS.

South Side.

BERKELEY-AV., 4210½—TO RENT—CHOICE 1, 2, 3 rm. apts., priv. bath, $3.25, $5, $6; quiet, clean, airy; I. C., L, 43d surf.

BLACKSTONE-AV., 5345, 1ST—TO RENT—3 room suite, cor. flat; sunny; mod. Ph. Mid. 6938.

BOWEN-AV., 424—TO RENT—BRIGHT, 2R. front suite, large kitchen; excel. trans. $8.

CALUMET-AV., 4850—TO RENT—2 CONN. rms.; run. water, elec. lt.; 47th L exp. Read.

CALUMET, 3348—TO RENT—2 RM. APT.; $4; refs., bath, stm., range. Doug. 1928.

ELLIS-AV., 4107—TO RENT—UNFURN. 2 lge. corner bay window rms. to emp.

ELLIS-AV., 3800—TO RENT—3 RM. APTS.; kitch., bedrm., dining rm.; nr. lake; reas.

ELLIS-AV., 3800—TO RENT—3 RM. APTS.; kitch., bedrm., dining rm.; nr. lake; reas.

ELLIS-AV., 3521—TO RENT—3-4 RM. APTS.; newly furn.; comp. for hkpg.; nr. lake.

EVANS-AV., 4545, APT. 3—TO RENT—Bright 2 rm. front suite; linen, gas, silver; steam; phone; good trans.; reas. KERWIN.

EVANS-AV., 4645, APT. M—TO RENT—Furn. hskpg. rms.; priv. kit.; reas. Drex. 4929.

FIFTY-THIRD-ST., E., 1357—TO RENT—Pleasant, light rooms in mod. house; kitchenette; nr. I. C. exp. Ph. Hyde Pk. 6060.

FORTY-FOURTH-PL., E., 1219—TO RENT—Palace Apt.—2-3 room suites, furn. comp.; priv. porch; I. C., surf., Ken. L. Oakland 4741.

FORTY-FOURTH-PL., E., 1219—TO RENT—Palace Apt.—2-3 room suites, furn. comp.; priv. porch; I. C., surf., Ken. L. Oakland 4741.

GRAND-BLVD., 4001, APPLY APT. E—TO Rent—Bright, clean, 3 rm. suite; bath adjoining; mod.; elev. service; also single rm.; Ken. L exp.

GRAND-BLVD., 3752—TO RENT—ATTRACTIVE 2-3 RM. HSKG. APTS. FACING BLVD. ALSO 1 RM. ALL CONV. REAS.

GRAND-BLVD., 3758—TO RENT—HANDSOME 2 RM. SUITE, COMP. HSKPG.; FAC. BLVD.; LGE. SING. RM.; REAS. DOUG. 328.

GRAND-BLVD., 4020—TO RENT—DESIRable hskpg. suite; also large frt. rm.

GREENWOOD-AV., 4404—TO RENT—BEAUtifully furn. outside hskpg. suite; priv. porch.

GROVELAND-AV., 3230—TO RENT—NEWly decor. hskpg.; also furn. rms. Doug. 4370.

INDIANA-AV., 4249, APT. L—TO RENT—LARGE, LIGHT 2 FRONT RM. COMPL. HSKPG. SUITE; WELL FURN.; L EXPR.

INDIANA-AV., 4433—TO RENT—2 RMS., complete for hskpg.; range, icebox, porch.

INDIANA-AV., 4552, 2D—TO RENT—NEATly furn., complete 2-room hskpg. suite.

INDIANA-AV., 3141—TO RENT—2 CONnecting rms., furn. complete for lgt. hskg.; $5.

LAKE PARK-AV., 4011, 3D—TO RENT—2 OR 3 room housekeeping suite; large priv. porch overlooking lake; elevator, electricity; all conveniences; Ill. Cent., Kenw. L. Mrs. Ingram.

LAKE PARK-AV., 4151, 2D—TO RENT—2 modern frt. rms., with hskpg. priv.; Ken. L, I. C., and 43d surf. Oakland 3252.

LAKE PARK-AV., 3617—TO RENT—WELL furn. rms.; range, lav.; also frt.; $4.50.

LANGLEY-AV., 5050—TO RENT—3 LARGE, light connecting rms., unfurnished, for hskpg. Mod. apt., nr. "L," surf., park. Mrs. Smith, Mid. 145.

MICHIGAN-AV., 2448—TO RENT—SMALL hskpg. suites; California style; ready to live; beautiful bldg.; 10 min. to loop; $7 to $15. Reduction by the month.

MICHIGAN-AV., 4104—TO RENT—NEW building, California apartments; 2 rooms and tiled shower bath; ready to live; disappearing bed; exp. service; $50 per month.

MICHIGAN-AV., 4149—TO RENT—BEAUTIful outside suite, liv. rm. with piano, elec. lt.; bedrm., kitchen, priv. porch. MURRAY.

MICHIGAN-AV., 4810—TO RENT—ATTRACtively furnished outside room, with priv. bath, porch, kitchenette. Kenwood 6237.

MICHIGAN-AV., 5240—TO RENT—LARGE sunny front rooms; priv. lav., elec., gas; everything furn.; also mod. front bsmt. room.

MICHIGAN-AV., 3427—TO RENT—2 AND 3 room light hskpg. apts. Calumet 8243.

OAKENWALD-AV., 4450, 1ST—TO RENT—2 or 4 rm. hskpg. suite, front; newly fur. and dec.; L, I. C., surf.; reas.; refs. Field. Drex. 4114.

OAKENWALD, 4456—TO RENT—SUNNY 2 rm. suite, with connecting bath; reas.; Kenwood "L," I. C., 43d car. CAMPBELL.

PRAIRIE-AV., 4307—TO RENT—LIGHT hskpg. rms., $2.50. M. E. ROBERT.

PRAIRIE-AV., 2035—TO RENT—OUTSIDE rm.; also repair shop with living rooms.

PRAIRIE-AV., 4718, 3D—TO RENT—LARGE room, compl. hskpg., opp. bath; reas.

SIXTY-SECOND-ST., E., 922—TO RENT—Completely furn. 1, 2, and 3 room hskpg. suites; steam heat, sinks, laundries, phones; best trans. SMITH.

SIXTY-FIFTH-ST., W., 427—TO RENT—Light hskpg. rms., priv. kit., running water, nr. S. S. L station; rms. priv. fam.

SIXTY-SEVENTH, W., 140—TO RENT—HK. rms., furn.; nr. R. I. Ph. Wentworth 6621.

SOUTH PARK-AV., 3251—TO RENT—FRONT 2 room Vervay suite; kitchenette; private bath; comfortable; completely furnished; $10 per week; 1 rm., $2 wk. Ph. Douglas 4995.

SOUTH PARK-AV., 3249—TO RENT—HSKG. suites, also single; stm.; mod.; reas.

THIRTY-FOURTH-PL., E., 531-33, NR. COT. Gr.—To Rent—2 rm. hskpg. suites; steam; range; sink; priv. bath; elec.; $4.50@$5.50.

VINCENNES-AV., 4246, 2D—TO RENT—3 very desirable rooms, furn. for hskpg.; suit. married couple or girls emp.; good location and transp.; ref. Oakland 6129.

North Side.

BROADWAY, 3918—TO RENT—2 BEAUT. rms., hskpg.; real kitchen; priv. bath. Graceland 9155.

BROADWAY, 3718—TO RENT—2 RM. FRT. hskpg. suite; elec.; adults; $5 week.

BURLING-ST., 2861—TO RENT—LARGE frt. room, married couple, use of entire flat; excel. trans.; nr. Linc. Pk. Grace. 8006.

CLAREMONT-AV., N., 4137—TO RENT—Lady wishes to share 5 rm. apt. with couple; all privileges of house; very reas.; Wellington 4131. Take Lincoln-av. cars to Berteau.

CLARENDON-AV., 4608—TO RENT—FRT. R. and kitchen; ideal loc. and trans. Well. 2213.

CLARENDON-AV., 3821, 2D—TO RENT—Newly furn. 2 and 3 rm. hkpg. apts.; $5 up.

CLARK, N., 1648—TO RENT—OVERLOOKing Lincoln Park; large front room, bay window; others.

CLARK-ST., 1416—TO RENT—2-3 FRONT hskpg. rms.; stm. h., r. w., etc.; good trans.

CLEVELAND-AV., 2181—TO RENT—FINE hskpg. suites; all conv.; nr. park; ½ blk. cars.

DEARBORN-AV., 1681—TO RENT—SUITE of 4 elg. rms., complete for hskpg.; steam heat; mod. apt.; large priv. porch; refs. LINDSTROM.

DEMING-PL., 549—TO RENT—2 CONNECTing light hskpg. rms., mod. Lin. 721.

HAMMOND-ST., 1629, NR. WISCONSIN, 3 blocks to Lincoln Park—To Rent—2 newly furn. hskpg. rms., completely furn.; reas.; ex. trans. Div. 8606.

HURON-ST., E., 232—TO RENT—ROOMS, hskpg.; nr. lake, park; gas range; bath; reas. Sup. 2966.

LA SALLE-ST., N., 1610—TO RENT—DElightful housekeeping suite, near Lincoln Park; responsible people only. Lincoln 7618.

LA SALLE, N., 1704, 3D—TO RENT—3 RMS., complete, range, elevator. LUDLOW.

LINCOLN-PKWY., 640, 1ST—TO RENT—3 lovely hskpg. rooms, with piano.

ONTARIO-ST., E., 230—TO RENT—3 ROOM furn. hskpg. suite; gas range; h. w.

SHERIDAN-RD., 4806, 3D—TO RENT—3 room housekeeping suite, completely furn.; priv. porch; Wilson ex. Sunnyside 9000.

SHERIDAN-RD., 4659—TO RENT—LIGHT airy 3 r. hskpg. suite; Wils. exp. Edge. 2767.

WILSON-AV., 904, 2D—TO RENT—THREE large light hskpg. rooms; priv. porch; nr. beach, exp.

WINTHROP, 4907—TO RENT—SINGLE FUR. rm., stm., e. l., hskpg.; Arg. ex.; $2.50. Edg. 2261.

WINTHROP-AV., 5031, HOUSE—TO RENT—1 lge. light hskpg. rm.; Argyle ex. Edge. 9535.

WINTHROP, 5216—TO RENT—LGE. BRIGHT frt. hskpg.; priv. if desired.

WRIGHTWOOD, 538, 1ST—TO RENT—PARlor suite and priv. kitchen; piano, elec.; sgle. rm.; nr. lake and Linc. Pk.

West Side.

CARPENTER-ST., NO. 161—TO RENT—Strangers arriving in Chicago or parties rooming or boarding should see the 2 room suites, complete for hskpg., elec. light, dishes, bedding; $2, $3, and $3.50 wk. We have respectable tenants and rooms for more. So quiet here it's called "Peaceful Valley."

HAMLIN-AV., OPPOSITE GARFIELD PK.—To Rent—3 light housekeeping rooms; all modern; large back porch; exclusive neighborhood; good transportation. Ph. Kedzie 5408.

JACKSON-BLVD., 2944—TO RENT—NICEly furn. 3 rm. hskpg. suite; mod.; also barn.

JACKSON-BLVD., 2221—TO RENT—2 NICE front rms.; running water; $3.50 and $4.50.

VAN BUREN, 2528—TO RENT—EXTRA large housekeeping rooms; running w.; $2.50.

WANTED—TO RENT—ROOMS.

WANTED—TO RENT—BY MOTHER AND daughter, 2 or 3 furnished rooms, entirely private, North Side. Address R 458, Tribune.

WANTED—TO RENT—WOMAN EMPLOYED will fit gowns or teach music for room. Address R 396, Tribune.

WANTED—TO RENT—BY GENTLEMAN, room in vicinity of Diversey-blvd., east of Clark. Address R 466, Tribune.

WANTED—TO RENT—ROOM; LADY EMployed; priv. fam.; clean; reas.; N. S. Address R 395, Tribune.

WANTED—TO RENT—ROOMS.

WANTED—TO RENT—MAN AND MOTHER desire housekeeping suite, with bath and toilet on same floor; range, etc. Will pay $25 per month; only North Side, near park; prefer Christian Science family. Address A O 203, Tribune.

WANTED—TO RENT—CHEERFUL ROOM with refined private Jewish family; Wilson-av. station preferred; board optional; young business man; state full particulars. Address S 105, Tribune.

WANTED—TO RENT—YOUNG JAPANESE business man, nice room, with board or without; near Jackson Park, I. C. express; reference if desired. Address S 379, Tribune.

WANTED—TO RENT—PLEAS. ROOM, twin beds; for married couple; Jewish; brd. opt.; s. of 47th-st., E. Wabash-av. State price. Address A C 221, Tribune.

WANTED—TO RENT—ROOM, BY MAN AND wife on N. S.; nr. lake pref.; Kenmore or Winthrop, about $12 to $15; furn. or unfurn. Address S 202, Tribune.

WANTED—TO RENT—TWO ROOMS; WITH or without furnishings; in 1st class private home; Kenwood, North Shore, or suburbs. Address S 105, Tribune.

WANTED—TO RENT—BY BUSINESS MAN, light, airy, modern room on South Side. Describe fully. Address E. B. C., 1819 Michigan-av.

BOARD AND LODGING—SOUTH.

BERKELEY-AV., COR. 41ST-PL.—"BERKEley"—Rms. overlooking lake, $8-$12 per wk.; I. C., ½ blk. Kenwood L. Oakland 2025.

BLACKSTONE-AV., 5714-16, THE HARVARD—Choice locality; 12 minutes to loop, 3 minutes to station or electric; desirable single room or suites, $8 up main building, $6 up annex; reputation for good board. H. P. 2780.

BLACKSTONE-AV., 5626—ROOMS, SINGLE or en suite; priv. bath; best table. H. P. 2504.

BLACKSTONE-AV., 5427—LARGE FRONT room, priv. lav.; modern; detached house; near Jackson Park, 53d I. C. exp., and surf.

CALUMET-AV., 4526, 2D—BEAUTIFUL mod. front room for 2; best home cooking; priv.; very reas.; 47th L, surf.; ref. Berman.

CALUMET, 5022—LRG. RM., SUIT. FOR 2; ex. board and trans.; nr. pk. Went. 1691.

CORNELL-AV., 5227—THE GALE—IDEAL summer location; 2 room suite, with bath and sleeping porch, overlooking lake; single rooms; home cooking; I. C. exp.; refs.

DORCHESTER-AV., 4120—PLEASANT 4 RM. suite with priv. bath, priv. porch; other large front rooms; exc. table; best trans.

DREXEL-BLVD., 3967—WARWICK MANOR—Spacious outside rooms, newly decorated; all modern conv.; excellent chef; good trans.; reas.

ELLIS-AV., 3722—ELEGANT DOUBLE AND single front rooms; excellent board; nr. lake and parks; I. C., surf.; $6 to $10.

ELLIS-AV., 4349—LARGE AND SMALL FRT. rms.; excell. home table; all mod. conv.; trans., I. C., 43d surf., Ken. L.

FIFTY-FOURTH-ST., E., 209, 1ST—WELL furn. rms., suit. 2; $6; home cooking; refs.

FORTY-SIXTH-PL., EAST, 428, 2D APT.—Large, airy room, with board, for single Jewish gentleman; close to L and surface lines. Tel. Drexel 8493.

FORTY-FOURTH-ST., 609—ELEGANT FUR. frt. rm.; good table; priv. Ken. 6880.

GRAND-BLVD., 4511—SUNNY FRONT RM. with priv. bath; suitable for 2; priv. home; best southern cooking; L ex. and surf.

GRAND-BLVD., 4911—LARGE FRONT RM. adjoining bath; suitable for 2 refined people; good home cooking. Oakland 3127.

GROVELAND-PK., 643—HANDSOME FRT. rooms; home table; 20 mins. loop. Doug. 5123.

HARPER-AV., 5208—LARGE LIGHT FRT. room; lav., elec. light; also single room; exc. table; nr. 53d I. C. exp., lake, and park.

HARPER-AV., 5409—LARGE, SUNNY FRT. room; twin beds; priv. lav.; also single rm.; exc. table; nr. 53d-st., I. C. Ph. H. P. 1224.

HARPER-AV., 5406—CHOICE ROOMS; FINE table; porches, lawn; I. C. exp. H. P. 3174.

INDIANA, 5415, 3D—LARGE LIGHT ROOM, board 2, $7 each. Drexel 7382.

INDIANA, 3749, APT. 4—RMS., MOD. CONV., home cooking; family of 2; refs.

INDIANA-AV., 3822—HANDSOMELY FURN. rms., single or en suite; very best home board.

KENWOOD-AV.—EXTRA LARGE FRT. RM. in new high class apt. for refined marr. couple; reas.; I. C. and "L." Ph. H. P. 953.

KIMBARK-AV., 6601, 3D—NEWLY DECorated cor. rm. on blvd.; 2 blks. I. C. exp.; nr. L and Jackson Pk.; tasty home cooking.

KIMBARK-AV., 6223—SUITE OF ROOMS, pr. bath, porch; best cooking on South Side; meals without room. Hyde Park 1886.

LAKE PARK-AV., 4736—CHEERFUL RMS., single or en suite, with bath; run. water; fine table; view of lake; 1 blk. I. C. and surf. cars.

LAKE PARK, 3901—ATTRACTIVE FRONT suite; also single; outside rooms, with private lav.; southern chef; $6 up; I. C., L express.

LAKE PARK-AV., 4349—RESIDENCE, LGE. front rm., 2 big closets; run. water; suit. 2; home cooking; Kenw. L, I. C., surface.

LAKE PARK-AV., 4201—LGE. FRT. RM.; mod.; priv. fam.; excel. table; L exp., surf., I. C.; single, $7; double, $12.50. Stewart.

LAKE PARK-AV., 3920—ROOMS, SINGLE or en suite; good home cooking; trans., I. C., Kenwood L, Cottage Grove.

LAKE PARK-AV., 4818—BEAUTIFUL ROOM for couple. Nr. beach and I. C. Ref.

MICHIGAN-AV. NEAR 43TH—LARGE OUTside rm.; good board; mod. priv. apt.; suitable 2; very reas. Drexel 13. SCHULTZ.

MICHIGAN-AV., 5138, 1ST, FRONT—FINE board; Jewish. Drexel 4585.

PRAIRIE-AV., 4008—DOUBLE AND SING. rms.; home cooking; 1 blk. L exp.; $5 and $6.

PRAIRIE-AV., 4801—LIGHT FRONT RM.; run. water; best board; blk. to L and surf.

VINCENNES, 4456—2 HIGH CLASS DOUble rooms; lavatories; house; excel. home board and trans.; reas.; Oakland 6233.

3 BUS. MEN HAVING HOUSE CAN ACCOM. 2 more with large front rm.; all conv.; good food; nr. Jackson Pk., I. C., L, surf.; reas.; ref. required. Address A D 469, Tribune.

ATTRACTIVE RMS.; EX. CHEF; REAS.; I. C. 1 BLK.; Ken. L.; ELLIS MANOR, 4201 ELLIS-AV.

SMALL PRIVATE FAMILY WILL RENT 2 large rooms for 1 or 2; German cooking; reas.; trans. unexcelled. Kenwood 6754.

BOARD AND LODGING—NORTH.

ARLINGTON-PL., 536—TWO ROOMS, SINgle or en suite; elect. lt.; best home cooking; near Linc. Pk. and beach; ½ blk. to Clark-st.

BROADWAY, 3918—LARGE BEAUT. FRT. rm. for 2 conn. bath; also single rm.; ex. bd.; $7 a week; nr. Sheridan sta. Grace. 9155.

CRILLY-ST., 1703, 1ST—WILL GIVE BEST care 1 or 2 old people; care for child, mother employed; near Lincoln Park. Div. 8877.

DEARBORN-AV., 1104, 2D—LARGE FRT. corner room, private bath; detached house; home cooking; walking distance; near lake and park; references. Superior 9264.

DEARBORN-AV., 1416—BEAUTIFUL RMS., newly decorated; very best board; reference.

DEARBORN, 1257—DOUBLE, SINGLE RMS.; newly dec.; elec.; exc. table. Ph. Sup. 6768.

DEARBORN-ST., 1261—ROOM AND ALCOVE, priv. bath; other rooms; cater to fam.

DELAWARE-PL., W., 8—BEAUTIFUL, NEWly fur. double rms.; el. lts.; run water; walking dist.; reas.; excel. home table.

ELM-ST., E., 41—BEAUTIFUL DOUBLE room with board, business people preferred; between State and the lake. Sup. 3738.

ERIE-ST., E., 153—LARGE, AIRY ROOMS with private bath in high class house near lake; walking distance; cuisine the best.

EUGENIE, 210, 2D—LINCOLN PK.; LIGHT, well furn. rm., 1 or 2; good board; ex. trans.

FULLERTON-PKWY., 549—TO RENT—Beautiful front rm., with alcove; elec. light, run. water; exc. table; home surroundings.

FULLERTON-PKWY., 507, APT. 30—HOMElike room, board; $6; use of piano.

HAZEL-AV., 4325—ROOM, SINGLE OR EN suite; lav.; priv. fam.; 1 blk. lake, L, Broadway surf.; board. Graceland 4710.

KENMORE-AV., 5642—A DELIGHTFUL 3 rm. suite, with bath and large pri. porch; view of lake; board opt.; also single rms.; lav. Edge. L sta. Edgewater 1750.

KENMORE-AV., 4302, 2D—TO RENT—NICEly furn. room with board; one or two. Grace. 5288.

SHERIDAN-RD.—EXCELLENT HOME AND board offered 2 permanent guests; $7. Ravenswood 3173.

SHERWIN-AV.—LARGE AND SMALL FRNT. rms.; nicely furn.; all outside; res.; 2 blks. Birchwood L; nr. lake; board. Rog. Pk. 194.

STATE, N., 1250—MODERN ROOMS, RUN'G water, etc.; finest home cooking; nr. lake.

WINTHROP-AV., 4727—LARGE FRONT RM. suit. for 2; home cooking. Edgewater 7404.

WISCONSIN-ST., 226—HOTEL WISCONSIN—1 block from Lincoln Park; light, pleasant rms. with board; single, $6 and up; double, $12 and up; steam heat; run. water. Lincoln 1843.

WRIGHTWOOD-AV., 1102—MOD. RESIdence, pleasant rm.; nr. "L"; reas.; home cooking.

WRIGHTWOOD-AV., 635—PLEAS. RMS. EX. meals, nr. Lincoln Pk. Ph. Lincoln 2668.

WE OFFER AN IDEAL HOME AND SOCIAL life with hotel accommodations to business men, women, and families; home table; reas. rates; Wilson L. The Y—ado, Ravensw. 2386.

EXCELLENT BOARD, ROOM, AND TRANS. Married couple emp. or gentleman. Graceland 1087.

WANTED—YOUNG MAN TO BOARD; PRIV. fam.; N. S.; high class apt. and table; fine trans.; refs. exc. Address D T 326, Tribune.

EXCEPTIONAL ACCOMMODATIONS FOR 2; front alcove; lav., closet, bath; excel. board; ½ blk. Lincoln pk.; 20 min. loop. Linc. 3673.

BOARD AND LODGING—WEST.

ADAMS-ST., 2363—BOARD AND ROOM; clean, light; single or double; home cooking.

AUGUSTA-ST., 2346, 1ST FLAT—SUNNY room for two young men or young couple; home cooking; no other boarders; refs.

FLOURNOY, 1816—MOD. RM. WITH BOARD; priv. fam.; lady employed.

HOTELS.

ASTOR-ST., 1326. Maison du Nord. Suites, priv. bath. Single rooms, lav. — S. OF N. STATE, N. of Division-st. Meals if desired; breakfast served in room.

THE TUDOR, COR. CASS AND ERIE-STS. ¼ mile north of loop—Homelike family hotel; excellent cuisine; rates reasonable; rooms with bath. Phone Superior 4759.

ROSALIE INN, 57TH AND HARPER-AV.—American plan; well known for its table; one block to Field's Museum and I. C. sta.; 12 minutes to city; best home comfort. Midway 5619.

BEADSBOROUGH HOTEL—Rooms, single or en suite; priv. bath; cafe a la carte; 1 blk. Wilson exp. 4606 N. Racine.

CALVERT HOTEL, PH. CALUMET 5460. Cor. E. 18th-st. and S. Wabash-av. New, modern; 75c up daily; $3.50 up weekly.

DREXEL ARMS HOTEL—200 RMS., $1 UP. Finest location on South Side boulevards. Drexel-blvd., Oakwood-blvd., Cottage Grove.

THE BREWSTER, 500 Diversey-blvd. — 1 TO 4 RM. SUITES, with bath; maid service. Wellington 7130.

HOTELS.

The St. George

A NEW

RESIDENTIAL HOTEL

S. E. Cor. E. 60th-st. (Midway) and Blackstone-av.

SOMETHING NEW

Steel constructed and fireproof, offers to the select public FOUR ROOMS IN ONE, consisting of living room, 14x16, with cabinet wall bed, kitchenette, individual laundry, bath, and OPEN SLEEPING PORCH.

SIMPLIFIES LIVING AND SOLVES THE SERVANT PROBLEM.

JAPANESE SERVICE WITHIN CALL.

The 5th floor will be open for inspection daily. Office in building. Occupancy April 15. $32.50 to $37.50 per month unfurnished; $50 and $55 furnished complete for housekeeping.

HOTEL DEL PRADO

THIS IS YOUR HOME.

The Hotel where the Guest is the Boss.

A Home that combines pleasing service with genuine hospitality, a feature not purchasable and never forgotten.

RIGHT NOW is the time to select your accommodation for spring moving—you have 400 rooms to choose from. Very reasonable rates on the American plan.

If your stay in Chicago is for only a day or a week you should live with us on the Midway Boulevard and Jackson Park—Illinois Central express trains to our door.

Large, airy, quiet rooms and a choice table in our dining room awaits you.

Telephone Hyde Park 2410, or come right to your HOME where you will be WELCOMED.

H. H. McLEAN, Manager.

HOTEL HAYES AND ANNEX. FAMILY HOTEL. WOODLAWN. PHONE HYDE PARK 4400. 64TH AND UNIVERSITY-AV. — ONE BLOCK FROM ELEVATED STATION, JACKSON PK. EXPRESS. CONVENIENT TO ILLINOIS CENTRAL. NICELY FURNISH'D ROOMS, WITH OR WITHOUT PRIVATE BATH; RATES $1.50 TO $2.50 PER DAY. $8 TO $14 PER WK.; DOUBLE, $16 TO $19 PER WEEK; AMERICAN PLAN.

NORTH SHORE HOtel [American plan], Broadway and Sunnyside-av. Phone Edgewater 7812. A HIGH CLASS RESIDENTIAL HOTEL FOR PARTICULAR PEOPLE. BEST SUNDAY DINNER IN CHICAGO, 50c, 2 to 4 p. m. — THE GREAT SUMmer resort of the west, 22 minutes from loop. Rooms with running water and telephone, 3 room suite with private bath; 2 minutes from Wilson-av. express station N. W. Elevated, 2½ blocks from new bathing beach. First class meals served in cozy dining room. Single rooms $9 up. Suites $18 up. One room for 2 $15.

NEW BELMONT—602 OAKWOOD-BLVD., $50 UP. NEAR VINCENNES-AV. BRAND NEW apartments containing combination living room, dining room, kitchen, sun parlor, private porch, large tile bathroom arranged as dressing room, each has Murphy In-a-Dor bed [that can be folded into closet], sanitary couch, bookcase, gas log, medicine cases, mirror doors, etc., complete for housekeeping; phones; light and gas installed; fireproof; MAID SERVICE FREE; 1 block to Kenwood "L"; ELEGANT CAFE NEXT DOOR. Phone Douglas 4936 or Drexel 4710.

HOTEL PLYMOUTH. Broadway and Leland. Ph. Edgewater 9200-1-2-3-4. 15 minutes to the loop. — THE NORTH SIDE'S newest absolutely modern fireproof hotel. 165 outside cheerful rooms, single and 2-3-4 room suites, mostly with bath. A particular hotel for particular people. Residential and transient. 1 square north from Wilson elev. station.

HOTEL LUZERNE, CLARK AND CENTER-STS. PH. LINCOLN 4916. 15 MINUTES TO LOOP. — IDEALLY SITUATED, OPPOSITE LINCOLN PARK, OVERLOOKING LAKE MICHIGAN; ROOMS WITH OR WITHOUT BATH; SINGLE OR EN SUITE; AMERICAN PLAN; LESS EXPENSIVE AND MORE SATISFACTORY; $2.50 UP; SPECIAL WEEKLY RATES.

KENWOOD HOTEL, 47th and Kenwood. — 1, 2, 3, 4 ROOM apartments; $55 per month up; first class hotel service with all the comforts of home, with none of the inconveniences or servant problems to solve. Cafe in the building. Finest and most exclusive residential hotel in the city. Good transportation. Ph. Oakland 1600.

HOTEL GRASMERE, European, 4621 Sheridan-rd. Ravenswood 3701. — MOST EXCLUSIVE hotel on North Shore; just completed; every room with bath; single or en suite, with private porches; large, beautiful sun parlor; Wilson-av. sta. N. W. Elev., 18 min. to Loop; 2 blocks from lake.

COLONIAL HOTEL, 6325 KENWOOD-AV. MIDWAY 1628. — ROOM AND BOARD, Single, $8 up; double, $15 up; beautiful loc. near Jackson Park; steam heated, inclosed winter porch; congenial people; dances every month; block I. C., L, and surface.

EASTWOOD HOTEL, 4644 Sheridan-rd. Edgewater 3197. — 2 & 3 ROOM SUITES, private bath and porches, $12.50 per week. Single rooms, $4.50 to $8.00. One block to bathing beaches; 15 minutes to loop; Wilson express elevated.

THE ARCOLA, 5800 LAKE PARK-AV.—A family hotel for adults of refinement. Suites with and without private bath. Single rooms with hot and cold water. Table best market affords. American plan. Rates moderate. Best transportation. Most desirable place for business people.

HOTEL LA STRAIN, 3535 ELLIS-AV.—American plan; single, $8 to $16 weekly; double, $14 and up; special family rates. Best home cuisine. European plan, $1 per day. Attractive weekly and monthly rates. Convenient transportation. I. C. and surface 1 blk. J. O'DONNELL, Prop. Tel. Douglas 7100.

THE GREYSTONE, 5338 Blackstone-av. Hyde Park 1127. — SPACIOUS OUTSIDE rms. with lav., priv. bath; nr. lake, golf links; I. C. exp.; superior table; single, $8-$15; double, $16-$25.

HOTEL LEONARD, 1800 MICHIGAN-BLVD.—Very nicely furn. rms., with phone in every room; hot and cold water; electric lights; elevator service; all redecorated; with best trans.; prices $2.50, $3, $3.50, and $4 per week with the best of hotel service. Cal. 4801.

HOTEL BERKELEY, 1011 E. 41ST-PL. OAKLAND 2025. — OUTSIDE RMS., SINgle or en suite, overlook. lake; run. water. Amer. plan, $8-$12 per week; phones; half block to Kenwood L.

HOTEL DAYTON, 921-29 WILSON-AV., east of Sheridan-rd. Edgewater 4713-4714. — ONE BLOCK FROM lake, two from Wilson L. All outside rooms. Excellent table. A real home for desirable people. Rates reasonable.

HOLLAND HOTEL, 63d and Lake Park-av. American plan. Single, $8 per week and up; 2, $16 up. Phone in rooms; ½ block I. C. Tel. Midway 2612.

FRONT RM. SUITE with bath, overlooking Jackson Park; home table; I. C. exp. Ph. Midway 5183. — THE NORTHROPE AND ANNEX, 5540 CORNELL-AV.

HOTEL WARNER, Cottage Grove and 33d. Douglas 678. — 300 OUTSIDE ROOMS with baths, phones; cafe; single r., $1 and up; suites, $2 and up. Special weekly rates.

BRADFORD HOTEL, Michigan-av. and 30th-st. — 260 RMS., $3 TO $9 per wk., 50c and up per day; nothing better at these prices. Doug. 5691.

BELVOIR HOTEL, 1035 E. 47TH-ST.—IN the heart of "Beautiful Kenwood." Splendid rooms with running water and phone; very best table. Car at door. Oakland 1051.

THE MARYLAND, Oakwood-blvd., 752. Kenwood 6526. — BEAUTIFUL ROOMS, cuisine the best; single, $6 up; double, $12 up.

HOTEL ALEXANDRIA—Corner Rush and Ohio-sts.; walking distance. Room with private bath; $1.25 to $2. Popular priced restaurant. Tel. Superior 5544.

BOARD WANTED.

BOARD—2 ROOMS, WELL FURNISHED, IN private family; no other boarders; home privileges; two ladies employed; Sheridan or Wilson stations; full particulars. Address S 185, Tribune.

BOARD—REFINED YOUNG LADY TEACHer of French wishes room and board in private family off Lincoln pk.; $7-$8. Address A K 271, Tribune.

BOARD—NICE, BRIGHT ROOM AND board, refined middle aged lady; modern accommodations; near Lincoln Park; private family preferred. Address W E 201, Tribune.

BOARD—AND ROOM—BY YOUNG LADY; home comforts; Ravenswood or Summerdale; state particulars. Address S 86, Tribune.

BOARD—LADY, 2 SMALL GIRLS; BET. Milwaukee and Fullerton, near Powell. Address R 468, Tribune.

BOARD—AND ROOM—BY BUSINESS WOMan, first class. Address R 433, Tribune.

ROOMMATES.

CONGENIAL YOUNG BUSINESS LADY—TO share in ladies' mod. comfy. bachelor apt.; reasonable. Wellington 2677.

GENT. WILL SHARE BAY WINDOW RM. facing Linc. Pk., $3; twin beds, shower, brkfsts. opt. Randolph 978 or Lincoln 8198.

WANTED—SENSIBLE YOUNG BUSINESS women to share small modern apt.; North Side; good trans.; refs. Address R 450, Tribune.

YOUNG MAN WANTS YOUNG MAN TO share elegantly furn. apt., facing lake. Phone evenings, Edge. 1046.

ROOMMATES.

TWO REFINED BUSINESS WOMEN OR nurses may have pleasant room in bachelor girls' mod. apt.; near lake; $3. Lake View 176.

TO RENT—HOUSES—SOUTH.

TO RENT—2860 INDIANA-AV., 11 ROOM stone front; steam heat; $60.

1813 Indiana-av., large and light 16 room house; good rooming location.

3122-3124 Rhodes-av., 2 sty. and bsmt.; stone fronts; 10 rooms each; together or separate; furnace heat; $33 each.

JOHN M. FANNIN & CO., 8 S. Dearborn-st.

TO RENT—5210 BLACKSTONE-AV.; MODern 10 room detached frame, hardwood floors throughout, electric light, newly redecorated; large lawn and porch; excellent location, $75.00

5219 Blackstone-av.; modern 7 room brick, splendid value $40.00

Send for list of other 7 to 12 room houses in Hyde Park and Kenwood.

JOHN A. CARROLL & BRO., 1538 E. 53d-st. Hyde Park 440.

TO RENT—5322 CORNELL-AV., 10 ROOM semi-detached stone front brick; electric lights, steam ht., hardwood floors and trim throughout; large rear yard; $75.

JOHN A. CARROLL & BRO., 1538 E. 53d-st. Hyde Park 440.

TO RENT—WHY LIVE IN A FLAT WHEN you can get an elegant 8 room modern, high class house for $50; hardwood floors, tile bathroom, steam heat. Inquire at building, 4759 Champlain-av., or G. O. GORDON, 179 W. Washington-st. Phone Franklin 3977.

TO RENT—2110 CALUMET-AV., OVERlooking the lake; 3 story and basement residence; hot water heat; deep lot; splendid rooming house district.

J. H. VAN VLISSINGEN & CO., 39 S. La Salle.

TO RENT—3558 MICHIGAN-AV., 12 RM. modern residence; elec. light; hardwood floors; every room light; 3 baths; large grounds; good rooming location; poss. May 1st.

WILLIS & FRANKENSTEIN, 110 S. Dearb.

TO RENT—10 ROOM HOUSE, BRICK AND stone, furn. or unfurn.; hdwd. floors, electricity, large front porch, h. w. heat, garage; modern in all particulars. Tel. Blackstone 5263. 5116 Woodlawn-av.

TO RENT—3568 GRAND-BLVD., BEAUTIful residence, detached, on 30 foot lot; 12 large, light rooms; hardwood floors; electric light; rent reas.

HOBBS & GRUBB, 105 E. 31st-st.

TO RENT—5919 INDIANA-AV.; 9 ROOMS; $37.50. 6417 Parnell-av., 9 rooms, $32.50.

JAMES BOLTON & CO., 1229 Peoples Gas Bldg.

TO RENT—12 ROOM HOUSE, 2975 MICHIgan-av., near Lakota Hotel; vacant April 15. SPLENDID LOCATION. Call at 2975 Michigan-av., or phone Douglas 710.

W. B. FORSYTH.

TO RENT—MICHIGAN-AV., BET. 29TH AND 30th-sts.—Large stone residence, west front, barn in rear, suitable for dressmaker or business purposes. F. L. WILDE, 69 W. Washington-st. Central 1587.

TO RENT—3657 GRAND-BLVD., STONE front modern 10 rooms; will decorate to please. SUTHERLAND, 3650 Grand-blvd. Douglas 430.

TO RENT—4208 PRAIRIE-AV., 10 ROOMS, hot water heat, hardwood floors; will decorate to suit tenant; $55.

W. MURRAY WRIGHT, Marquette Bldg.

TO RENT—ROOMING HOUSE; FINEST LOcation on S. S.; steam heat; hot and cold water in every room; 354-6 E. 24th-st. Adams, Carson & Co., 30 N. La Salle-st. Franklin 786.

TO RENT—4133-4135 DREXEL-BLVD., steam heat, modern stone front houses, 10 rooms each, $65-$75.

H. O. STONE & CO., Agts., 76 W. Monroe-st.

TO RENT—3660 MICHIGAN-AV., 9 ROOMS, newly decorated; furnace heat; large yard; barn; high class neighborhood.

ALEX. FRIEND & CO., 29 S. La Salle-st.

TO RENT—2011 INDIANA-AV., BEST EQPD., remodeled 19 room residence for hotel or boarding house; plenty of baths, lavatories; good heating plant. CASE, 5 N. La Salle.

TO RENT—3030 GROVELAND-AV., 11 RM. house, suitable for rooming purposes; all transportation; $45; immediate poss.

WILLIS & FRANKENSTEIN, 110 S. Dearborn.

TO RENT—2458 PRAIRIE-AV., LARGE 14 room steam heated house; fine shape. 2432 Prairie-av., 12 rooms, $55.

W. M. BRINKMAN, 3119 Indiana-av.

TO RENT—$40 PER MO., APPLIED AS PURchase money; good 8 r. brick house, Ellis-av., near 36th-st., I. C. station; owner. Address W O 445, Tribune.

TO RENT—$40—6637 PARNELL, 8 ROOM house; furnace and hot water heat, ice box, gas stove; will paint and decorate; nice yard. Phone Main 2057.

TO RENT—22 ROOMS, DESIRABLE FOR family hotel or rooming house; modern; good trans. 4200 Calumet-av.

TO RENT—NEAR UNIVERSITY AND I. C., 12 rm. detached stm. heated house. AUSTIN H. PARKER, H. P. 136. 1500 E. 57th-st.

TO RENT—1819 INDIANA-AV.—19 ROOMS; two bathrooms; steam heat. FRANK S. PAGIN & CO., 32 W. Washington-st.

TO RENT—531 E. 34TH-ST., VERY FINE 10 rooms and basement, all light rooms, 2 baths, hot water heat; $55; 2 years' lease.

TO RENT—6756 PARNELL-AV., CORNER 8 rm.; furnace; 50 ft. lot; $30.

TO RENT—414 E. 40TH, E. GRAND, 13 RMS., $50. SMEDLEY, 3730 Ellis. Doug. 6471.

TO RENT—HOUSES—NORTH.

TO RENT—716 RUSH-ST., A VERY DESIRable, well lighted house for private residence only; containing 16 large rooms flooded with sunshine, and 3 baths; hardwood finish throughout; steam heated; ten minutes' walk to the loop; 7 rooms have real fireplaces. An unusual opportunity to obtain a well located house at a reasonable rental.

JOHN A. CHAPMAN, Agent, 39 N. La Salle-st. Tel. Main 1776.

TO RENT—513 WELLINGTON-AV., 10 large room brick and stone residence on 40 ft. lot; choice hardwoods; hot water heat; 2 bathrooms; 3 additional washstands and toilet; make offer. H. AMES, Conway Bldg. Phone Franklin 4620.

TO RENT—EDGEWATER, PRETTY RESIdence, very light, 4 bedrooms, furnace, large front porch, screened back porch, "L" and steam R. R., $42.50, or $45 with electricity. LLOYD, 1758 Sunnyside-av.

TO RENT—NEW 9 RM. HOUSE; READY for occupancy; all modern conveniences, h. w. heat, elec. lights, large grounds. 7543 Ridge-av. Ph. Rogers Park 647.

TO RENT—544 OAKDALE-AV., JUST EAST of Broadway; very desirable modern 10 rm. residence; elec. light, steam heat, etc.

WILLIS & FRANKENSTEIN, 110 S. Dearbn.

TO RENT—3 CHALMERS-PL., 11 ROOMS, 3 baths, all hardwood floors, modern; $60; Fullerton L.

OGDEN, SHELDON & CO., 192 N. Clark-st.

TO RENT—619 OAKDALE-AV., 7 ROOMS, brick, $32.50. Furnace. Phone Central 9694, noon.

TO RENT—HOUSES—WEST.

TO RENT—MAYWOOD—910 S. 2D-AV.; TEL. 872-R—Two high class modern houses; 6 and 7 rms., $27.50 and $35; large shady corner lots.

TO RENT—MONROE AND LAFLIN—NICE corner house. J. GATJENS, 1542 Madison.

TO RENT—HOUSES—SUBURBAN.

TO RENT—MAYWOOD—
Modern 6 r. house, furnace, $25.00.
Modern 6 r. house, furnace, $27.50.
Modern 8 r. house, furnace, $30.00.
Large lots, garden, poultry shed. Agent at office, just south of 17th-av. station on Aurora-Elgin, afternoons.

MAYWOOD LAND ASSOCIATION, Phone Main 604. Rm. 215, 192 N. Clark-st.

TO RENT—HOUSES IN ALL NORTH SHORE suburbs, furnished or unfurnished. The indications are for a strong demand this spring. If you are thinking of going to the North Shore you had better get in touch with us soon.

McGUIRE & ORR, 74 W. Washington-st. 5 North Shore Offices.

TO RENT—Swell stone house; extra large front porch; 8 r., 2 toilets; modern; Yaryan heat; conv. to ave. station and Lake-st. "L"; double garage. 247 S. Kenilworth-av., cor. Randolph; house vacant, door open. Owner next door. F. H. JUNE, Warrington Blk., Oak Park.

TO RENT—FINE HOME IN WINNETKA, 687 Lincoln-av., east of tracks, near lake and station; 11 r., 2 baths, garage, large wooded grounds, vegetable garden; long or short term lease; open for inspection, afternoons, 2 to 5 o'clock. Edgewater 4616.

TO RENT—WINNETKA—
Cherry-st., 10 rooms, sleeping porch, $75.
Lincoln-av., 9 rooms, 2 baths, $80.
Linden-av., near Indian Hill, 9 rooms, 3 baths, sleeping porch, $100.
J. L. FLOYD, 85 N. Dearborn-st.

TO RENT—ON ROCK ISLAND R. R.—
1704 W. 100TH-PL., 5 rms., elec., gas, $25.00
1722 W. 104TH-ST., 5 r. bung., h. w. ht. 35.00
10852 WALDEN-PKWY., 6 r., gas; barn. 30.00
10600 WOOD-ST., 5 r., elec., fur. ht. 30.00
LEONARD FICKLEN & CO., 327 S. La Salle.

TO RENT—BEAUTIFUL BRICK RESIdence with basement, Forest Park. Ground 68x128, n. w. corner. 6 modern rooms; gas, electricity, etc. Metropolitan station one block east. $35 per month. Tel. Haymarket 772.

TO RENT—726 11TH-ST., WILMETTE—9 rooms, all modern conveniences; garage, garden, lawns; choice neighborhood; screened porches; gas and electric light. G. B. HERENDEN, Wilmette.

TO RENT—ELEGANT 8 ROOM HOUSE, 201 N. Harvey-av., Oak Park; newly decorated throughout. Key at office. CLARENCE E. SMITH, 5061 South-blvd. Austin 288. O.P. 581.

TO RENT—9789 BEVERLY-AV., 6 ROOM hot water heat residence; deep lot; $25 mo. Key at 9763 Beverly-av.

J. WM. HOWARD & CO., 10 S. LA SALLE-ST.

TO RENT—IN WESTERN SPRINGS, A SUBurb 15 miles from Chicago, on Burlington, a 10 room house, modern in every way. Phone Randolph 2836 or Western Springs 306.

TO RENT—OR FOR SALE—8 ROOM HOUSE, porches, garage, etc.; overlooking Skokie valley. T. G. LANGE, 1131 Laurel-av., Hubbard Woods. Tel. Winnetka 333.

TO RENT—TWO 7 ROOM MODERN HOMES; nice grounds and shade; $20 and $32.50 monthly; 27 minutes to C. & N. W.; 37 trains daily. FRED I. GILLICK, Park Ridge, Ill.

TO RENT—IN LONGWOOD, MODERN 7 room bungalow, large, beautiful grounds, trees and shrubbery; transp., R. I. R. R. and surface. 9783 Beverly-av. Ph. Beverly 1944.

TO RENT—5 ROOM, NEW, MODERN RESIdence, Brookfield.

ROHM & SIMONS, 30 N. Dearborn-st.

TO RENT—EVANSTON, HOUSE, LARGE grounds; $125 mo. 921 Ridge-blvd. Ph. 3176R.

TO RENT—8 R. HOUSE, FURNACE HT., 2 blks. sta. 1442 Farwell-av. Ph. R. Pk. 4884.

TO RENT—FURNISHED HOUSES.

TO RENT—BEAUTIFUL SUMMER HOME, Highland Park, on lake; large grounds, gardens, garage. Address R 361, Tribune.

TO RENT—CHEAP: 11 RM. FURN. HOUSE; July 1 to Oct. 1; nr. lake. 721 Gordon-ter.

TO RENT—HANDSOMELY FURN. 8 RM. house; conv. trans. Ph. Ken. 5313.

TO RENT—FURNISHED HOUSES.

TO RENT—FURNISHED ELEGANT NORTH Shore 12 room cor. residence; large light rms.; billiard room; vapor heating system; large grounds with trees and shrubbery; excl. residence distr.; will rent for 6 or 12 months. Tel. Lake View 3251. Address A K 529, Tribune.

TO RENT—FOR SUMMER MONTHS, FURnished Oak Park home. Centrally located, Forest-av. Ten rooms, billiards, garage, garden, splendid yard. $100 per month. Address A X 245, Tribune.

TO RENT—FURNISHED HOUSE UNTIL Oct. 1, 8 rooms, detached, bright, airy, screened porch, sleeping porch, piano. 5744 Blackstone-av. Phone Mid. 5199.

TO RENT—FOR SUMMER; EVANSTON home, centrally located, Judson-av.; ten rooms, veranda, sleeping porch, large yard, electric garage. Address A W 81, Tribune.

TO RENT—6 MONTHS, FINELY FURNISHed 8 room modern house; very reasonable. 829 Buena-terrace, near Broadway.

WANTED—TO RENT—HOUSES.

WANTED—TO RENT—FURNISHED COTtage; gentleman, wife; Rock Island; North Shore; 6 months, April. Address R 403, Tribune.

TO RENT—SUMMER RESORTS.

TO RENT—SUMMER MONTHS, NORTH Shore fine 12 room Hubbard Woods home, 4 baths, large grounds; overlooks lake. CASE, 5 N. La Salle.

TO RENT—SUMMER HOME, LAKE GENeva, June, July, August; 8 bedrooms; 4 baths; garage accommodates two cars. Address R 454, Tribune.

TO RENT—THREE BEAUTIFUL SUMMER homes new on chain of lakes, Lake Catharine, one mile from Antioch, Ill., Soo Line. Address L. B. GRICE, Antioch, Ill.

TO RENT—COTTAGE, DELAVAN LAKE; season or sale. DR. E. NOYES, 1106, 108 N. State-st.

WANTED—AT SUMMER RESORTS.

WANTED—TO RENT—SUMMER COTTAGE within 100 miles of Chicago [Wisconsin preferred]. Must have running water and 4 to 6 bedrooms; give full description and price. Address D T 404, Tribune.

TO RENT—FLATS—SOUTH.

High Class Apartments

S. E. Cor. 46th & Grand-blvd.

One of the finest apartment bldgs. in city; built in 1913; containing 6 and 7 rooms, with 4 bedrooms, sun parlor, 2 baths, vacuum cleaner; convenient to L exp. sta., 47th and Indiana car line.

Will reduce rent to good tenant.

Ready May 1st.

Agent at bldg.

WM. KIRK & CO., 404 E. 47th-st. Oak. 905.

Office open evenings and Sunday.

TO RENT—SPECIAL—

$ 4645 Woodlawn-av., 10 rooms, 3 baths; brick mantel, bookcase; choicest location in Kenwood; rent $100; equal to any $150 apartment.

4448 Drexel-blvd., elegant, spacious corner apartment, 8 rooms, 3 bathrooms; costly interior finish; overlooking the most beautiful part of the boulevard; rent $135.

4642 Woodlawn-av., 9 rooms, 2 bathrooms; all outside light; overlooking private home with large grounds. $65.

W. K. YOUNG & BRO., 47th and Lake-av.

TO RENT—

7 ROOMS, 3 Baths, Sun Parlors, $80 to $85.

4810-12 Michigan-blvd., elegant large light rooms; very high class; modern in every detail. Agent at building today.

DRAPER & KRAMER, 47th-st. and Calumet-av. Main office, 25 N. Dearborn-st.

NEW APARTMENTS

5216-28 Ingleside-av.

5 and 6 room apartments with fine large sun parlors, 2 baths, dining rooms and living rooms in front; all rooms large, light, and airy; nothing finer in Kenwood.

Agent on premises.

Main 1633. WM. T. WOODLEY.

TO RENT—NEW 4 AND 5 ROOM FLATS. FRONT AND REAR PORCHES.

1426-46 E. 67th-pl., near Jackson Park and I. C. R. R. express station; new beautiful sunlighted flats. Agent at bldg. Rent $36 to $45.

DRAPER & KRAMER, 67th and Dorchester-av. Main office, 25 N. Dearborn-st.

TO RENT—739 E. 42D, NEAR COTT. Grove, 6 rooms $26.50
6634 Cottage Grove-av., 6 r., modern 27.50
4 rooms rear 20.00
6417 Maryland-av., 7 rooms, modern, choice 2d apt. 42.50
3800 Mich.-av., 5 rooms, 3d 47.50
1st, 4 rooms; April free 40.00
McMENN, Randolph 6910.

TO RENT—NEW FLATS. 4 and 5 Rooms. Sun parlors, In-a-Dor beds, rear porches. 5623 to 49 Maryland-av. Up to date. Low rents. DRAPER & KRAMER, 25 N. Dearborn-st. Branch office, 47th-st. and Calumet-av.

TO RENT—
5008 Wabash-av., 2d fl., 6 rooms; $25.
4718 Calumet-av., 1st fl., 7 rooms; $30.
4718 Calumet-av., 3d fl., 6 rooms; $30.
4345 Ellis-av., 2d fl., 7 rooms; $35.
5357 Calumet-av., 3d, 7 rooms; $50.
309 E. 45th, 2d fl., 4 rooms; $30.
COCHRAN & McCLUER, 40 N. Dearborn-st.

TO RENT— —TO RENT 5436 EAST END-BLVD. 9 rooms, 3 baths, 2 maid's rooms, sun parlor, south exposure; 75 ft. detached high class bldg., near park, lake, and I. C. express; $150. JOHN A. CARROLL & BRO., 53d-st. and Lake Park-av. Ph. H. P. 440. Open today.

TO RENT—4 AND 5 ROOM APARTMENTS, N. E. COR. ELLIS-AV. AND 54TH-ST. Choice location, near Washington Park and Chicago University; attractive, modern, steam heated apartments; $35. Immediate possession. Open for inspection. W. K. YOUNG & BRO., 47th and Lake-av.

TO RENT—THE MONROE APT. BLDG., 5513-5525 KENWOOD-AV. Newly decorated and comfortable 5 and 6 room apts., $25 to $30; steam heat; hot water, elevator, and janitor service; ELECTRIC LIGHT FREE; near Jackson and Washington Parks. H. C. CHAPMAN, Agt. Mid. 1635.

TO RENT—3 FLATS, 6 ROOMS, BATH, SUN parlors, garage, overlooking lake. 5333 East End-av., 2 blks. from I. C.; modern; 1st and 3d floors; rent $70 and $75; garage, $15 extra if desired. See janitor.

TO RENT—$45, 7 ROOMS AND ALCOVE; steam, 1st floor; 6022 Woodlawn-av.; close to university, elevated, I. C., and surface lines; decorate to suit. McKEY & POAGUE, 1204 E. 63d-st., or J. P. Price, Phone Central 4118.

TO RENT—HARPER-AV., S. W. COR. 50TH. 5000 Harper-av., high grade cor. 7 room apartment; immediate possession $70.00
1452 E. 50th-st., 5 rooms 47.50
HENRY G. WELLS & CO., 25 N. Dearborn-st.

TO RENT—3629 CALUMET-AV. High grade 6 room apartments; 2d and 3d floors; all light and bright rooms; $42.50. HENRY G. WELLS & CO., 25 N. Dearborn-st.

TO RENT—5441-43 KENWOOD-AV. Choice modern 5 and 6 room flats; good transportation; fine light; $35 and $40. HENRY G. WELLS & CO., 25 N. Dearborn-st.

TO RENT—4519-21 MICHIGAN-AV., 7 RMS., 2 baths, strictly modern; $62.50 to $72.50; janitor will show; immediate possession. HOLTON, SEELYE & CO., 140 S. Dearborn-st.

TO RENT—N. E. COR. 48TH-ST. AND INDIana-av., 6 and 7 rooms; $40 to $60. Agent at bldg.

WM. KIRK & CO., 404 E. 47th-st. Oak. 905.

TO RENT— —TO RENT 4930 GRAND-BLVD., high grade 6-7 rm. apt., 2 baths, lav., shower; pri. porches; $75-$90; concessions. Drexel 7576.

TO RENT—6 ROOM MODERN FLAT; FRONT and rear porches; 2 baths; large parlor; gas log and bookcases; first $47.50; second $50. 5439 University-av. Phone Mid. 1586.

TO RENT—ELEGANT 6 ROOMS, ALL OUTside light. 5422 Prairie-av., 3d; excellent transportation; 1 block from elevated, 2 to Washington Park. Drexel 621.

TO RENT—6050 BLACKSTONE-AV., COR. 61st-st., near Jackson Park; desirable light steam heated flats; 3 rooms; $16; with bath, $20; immediate possession. See janitor.

TO RENT—SPECIAL BARGAIN—5408 Prairie-av., elegant 4 room flats; steam, tile bath, electric; all light rooms; near Washington Park, L exp.; $30 up; possession now.

TO RENT—4201 LAKE PARK-AV., 6 OUTside rooms; strictly modern; mahogany finish; newly decorated; $35-$40; 43d-st. cars, I. C., Ken. L. Janitor.

TO RENT—TWO 3D APARTMENTS, EACH with 6 large, light rooms, 2 baths with shower; sun porch; strictly modern; fine transportation. Apply 3d apt., 6148 Woodlawn-av.

TO RENT—3 AND 4 RM. APTS.; SUN PARlor, baths, kitchenettes; new; $60-$65 and $70-$75; without sun parlors, $42.50-$45. Cafe in bldg. 42d-pl. and Drexel-blvd.

TO RENT—3424-30 INDIANA-AV., 6 ROOM apartments; in very high grade building. Reasonable. JOHN E. COLNON & CO., 72 W. Washington-st. Cent. 318.

TO RENT—7128-5 SOUTH CHICAGO-AV., modern 6 rm. flat. Very reasonable. JOHN E. COLNON & CO., 72 W. Washington. Cent. 318.

TO RENT—3 AND 4 RM. FLATS, $20 TO $25; stm., hot water, oak floors; nr. I. C.; electric light. LENOX, 3537 Cottage Grove-av.

TO RENT—808 WOODLAND-PK. [34TH AND Lake Mich.], 7 rms.; large, light; 3d; corner; strictly modern; 2 baths; $50. Janitor.

TO RENT—5 RM. APT., 4414 CALUMET-AV., $35; best trans. Owner, 4230 Grand-blvd. Apt. 1.

TO RENT—228 E. 53TH-PL., LIGHT, STRICTly mod. 5 room heated apts., 2 blks. Washington Park, 1 blk. "L"; $37.50; concessions.

TO RENT—THE JOSEPHINE, 3635 MICHIGAN-AV. FOUR, FIVE AND SIX ROOM UP TO DATE APARTMENTS.

TO RENT—4729 PRAIRIE-AV. 7 rooms; immediate possession; rent $42.50. HENRY LESCH & SON, 705 Marquette Bldg.

TO RENT—7 R., 2D AND 3D FLRS, 1045 E. 47th-st.; $45; choicest in Kenwood for the price. Drexel 3751. C. A. JONES, 1220 E. 47th.

TO RENT—N. W. COR. 44TH AND FORRESTville-av. 7 rooms, corner; $40. WM. KIRK & CO., 404 E. 47th-st. Oakland 905.

TO RENT—4 RM. FLAT, $24; 6 RM., $35; PRIvate porches; best transp.; many advantages. Bargain. Office, 6238 Dorchester-av.

TO RENT—LARGE, ALL MODERN 4 ROOM flats; $31. Cor. 4600 Prairie-av.

TO RENT—4 AND 6 ROOM FLATS; RANGE, bath. 1816 Wabash-av. Barker & Jackson.

TO RENT—6427 VERNON, MOD. 6 R. FLAT; h. w. heat; good trans.; $37.50.

TO RENT—4065 DREXEL-BLVD., $35; FINE 4 rm. flt.; best loc. and trans. Oakland 4292.

TO RENT—425 E. 50TH-ST., NEAR GRANDblvd., modern 8 room apt.; $47.50.

TO RENT—5328 MICH.-AV., 6 RM., STEAM; 3d apt.; $45. Oakland 3636.

TO RENT—FLATS—SOUTH.

W. K. YOUNG & BRO.,

Woodlawn Office, 63D AND KIMBARK-AV. Phones: 222-228 Hyde Park.

SOUTH SHORE OFFICE, 71ST AND STONY ISLAND-AV. Phone: 3006 Blackstone.

NEW BUILDINGS.

S. E. COR. HARPER-AV. AND 60TH-PL., handsome new building, 3 and 4 rooms, complete in every modern appointment, convenient to I. C. express and electric cars. Ready April 1st. Rent $30 to $35.

6813-15-17-19 CORNELL-AV., new building; 4 and 5 rooms, sun parlors; $45 up.

S. W. COR. EAST END-AV. and 72D-ST., new building, 4 and 5 rooms, private porches. Rent $35 up.

7021-23 MERRILL-AV., new bldg., 5 and 6 rooms, sun parlors; $55 up.

6074 Stony Island-av., 9 rms., 2 baths	$75.00
6019 Kimbark-av., 8 rooms	52.50
6443 Kenwood-av., 8 rooms	50.00
6149 Kimbark-av., 7 rooms	42.50
6068 Stony Island-av., 7 rooms	55.00
6068 Dorchester-av., 7 rooms	42.50
1523 E. 65th-pl., 6 rooms	37.50
6523 Woodlawn-av., 6 rooms, sun parlor	55.00
6552 Minerva-av., 6 rooms, sun parlor	55.00
6120 Stony Island-av., 6 rms., cor.	40.00
6520 Kenwood-av., 6 rms., front porch	60.00
6056 Dorchester-av., 6 rooms	35.00
1400 E. 65th-pl., 6 rms., corner	33.50
6322 Stony Island-av., 6 rooms	26.00
1505 E. 66th-pl., 6 rooms	45.00
1441 E. 65th-pl., 6 rooms, sun parlor	52.50
6211 Ingleside-av., 6 rooms, sun parlor	52.50
1511 E. 66th-pl., 5 rooms	45.00
1555 E. 61st-st., 5 rooms	40.00
6124 Stony Island-av., 5 rooms	37.50
638 E. 64th-st., 5 rooms, corner	40.00
1368 E. 61st-st., 5 rooms	35.00
1053 E. 66th-st., 4 rooms	32.50
665 E. 64th-st., 4 rooms	30.00
1004 E. 66th-st., 4 rooms	32.50
1352 E. 63d-st., 4 rooms	30.00
1416 E. 73d-st., 4 rooms	16.00
7300 Blackstone-av., 4 rooms, cor.	32.50
6603 Ellis-av., 3 rooms	32.50
1416 E. 73d-st., 3 rooms	16.00

Office open evenings and Sunday.

TO RENT—

New Bldgs.

6 AND 7 ROOMS, 2 BATHS.

6035 St. Lawrence, high grade 6 apt. bldg., 7 rooms, 4 bedrooms, sun parlor, 2 baths; Engl. basement; private rear porches overlooking park; all outside sunny rms. all floors; reduced from $75 to $65 and $67.50.

5018 So. Park-av., 6 rooms, 2 baths, sun parlors. Engl. base., garages; just south of Washington Park; all light rooms; near "L" station; beautiful new bldg., 3d floor; price very reasonable; $65.

S. W. Cor. of 53d and Kimbark, 6 rooms, 2 baths, all large, light rooms, east front; private front porches; $60. Also 5 room apt. with one bath, 1st and 3d floor; $47.50 to $50.

SELE, GEDALIA & CO., 51st and Calumet-av. Phone Normal 5060 and Englewood 4594.

TO RENT—SPECIAL—

TWO OF THE MOST BEAUTIFULLY LOCATED AND ELEGANTLY APPOINTED APARTMENTS IN HYDE PARK. 56TH-ST. AND HYDE PARK-BLVD. [formerly East End], fronting Jackson Park, overlooking the lake; 8 rooms, 3 baths, spacious sun parlors, and costly interior finish; $150.

New corner, 12 rooms, 2 sun parlors, 3 bathrooms, 2 servant rooms; private residence type.

Will make a special price on this handsome apartment to desirable tenant.

W. K. YOUNG & BRO., 56TH AND BLACKSTONE-AV. Phones 997 Hyde Park.

JUST COMPLETED.

5511-15 University-av.

BEAUTIFUL HYDE PARK. MODERN UP TO DATE 5 ROOM APARTMENTS WITH 3 BEDROOMS, ENCLOSED SUN PARLORS, PRIVATE SLEEPING PORCHES; ALL ROOMS LARGE AND LIGHT; WALKING DISTANCE TO JACKSON PARK, I. C., AND SURFACE TRANSPORTATION. READY FOR OCCUPANCY APRIL 20. SEE AGENT ON PREMISES OR BECKLENBERG, 29 S. La Salle-st. Ph. Rand. 684 or 4653.

1, 2 and 3 Room Apts.

Drexel-sq. and Cott. Grove.

overlooking Washington Park and Drexel-sq. Building is new and absolutely fireproof and will be ready about April 1.

These apartments are modern and up to the minute in every respect; large, light living room with Murphy In-a-Dor beds, large dressing closets, bath, kitchenette, etc., and are now open for inspection. Rents $27.50 to $65.

Agent on premises.

KEIDEL & MORAN, Main 1633. 6 N. Clark-st.

MICHIGAN-AV. & 36TH PL.

Elegant 4 to 9 Room Apts.

$30 to $50. Hot water heat; good service. Concessions to reliable tenants. Office, H. G. PARROTT, 3612 Michigan-av. Doug. 1136.

GRAND BOULEVARD

To Rent—2d apt., 3840 and 3842; 7 rooms, steam heat, modern; best transportation; $65. Apply to janitor in bsmt., or R. 311, 35 S. Dearborn-st.

TO RENT—S. E. COR. 61ST-PL. AND DORchester-av.; 4 and 5 room, modern in every respect; 2 blks. to S. S. "L," I. C. exp., 63d-st. electric, and Jackson Pk.; 1 blk. to Hyde Park High school; $35 to $42.50.

JOHN A. CARROLL & BRO., 1538 E. 53d-st. Hyde Park 440.

TO RENT— —TO RENT S. w. cor. 42d and Prairie-av., modern 4 room apts.; will decorate; $35. S. w. cor. 49th and Indiana-av., modern 4 and 5 room apts.; will decorate; $33 and $35. Central 6634. M. H. SPADES, 110 S. Dearborn.

TO RENT—YALE APARTMENTS—6545 YALE-AV., 4, 5, and 7 rooms, $28 to $44; apartments comfortable and convenient; surroundings pleasant; service the best; awnings; R. I. elevated, and surface transportation. C. WITMER, 6565 Yale-av. Phone Went. 6309 or 564.

TO RENT—CHOICE MODERN APARTMENTS
5124 South Park-av., 4 rooms ...$27.50-$32.50
6204 South Park-av., 4 rooms ...$30.50-33.00
4700 Grand-blvd., 4 and 6 rooms 30.00
355 E. 47th-st., 5 rooms 30.00
1005 E. 55th-st., 5 rooms and alcove 27.50
T. E. WELLS, 160 W. Jackson. Wab. 3592.

TO RENT—4, 5, AND 6 ROOM APTS. N. E. cor. 53d and Greenwood-av. Large, light rooms, front porches, shower baths, and vacuum cleaner. Rents $45 to $67.50. Agent on premises.

JOHN A. CARROLL & BRO., 1538 E. 53d-st. Hyde Park 440.

TO RENT—5418 CORNELL-AV., HIGH CLASS apt., 7 rooms, nicely decorated, 2 baths, priv. front and rear porches; ideal location; near I. C. and lake; 10 min. to city. A bargain if taken at once.

TO RENT—IN THE CORNISH, N. W. COR. 23d and Wabash-av., mod. flats, 4 to 7 rooms; steam heat, hot water, laundry, gas included; price $20 to $40. Office, 23 E. 23d-st. Tel. Calumet 1172.

TO RENT—5312 DREXEL-AV. 3d apt., 6 rooms, 2 baths, sun parlor; all outside light; $65.

L. M. SMITH & BRO., 3947 Cottage Grove-av.

TO RENT—4214 GRAND-BLVD., 3 RM. APT., $37.50; 4 rms., $45; each apt. has 2 beds, tiled and enameled bath, kitchenette; artistically arranged; finely finished; pleasant and convenient. See janitor.

TO RENT—5945 MICHIGAN-AV., 6 RMS., 2 baths and shower, wall safe and vacuum cleaner service; front porch and screened sleeping porch; $57.50. JOS. W. HOUGH, 4166 S. Halsted-st.

TO RENT—ELLIS PARK APARTMENTS. OVERLOOK ELLIS PARK. Fine transportation, 1 blk. to Cottage Grove, 3 to L; modern; will decorate to suit. 3636-44 Ellis Park, 5 rooms .... $35-$40.

TO RENT—4060 OAKENWALD, FACING LAKE, 6 and 7 RM. MOD. APTS.; S. H.; $50 TO $60; "L" AND I. C. RY. JANITOR ON PREMISES OR PHONE SEELEY 1286.

TO RENT—2501 CULLOM-AV., NEW, DEtached 2 flat brick bldgs.; apts. mod., 5-6 rms., steam, 5 rooms, furnace; concessions; 1 block west of Western-av. car; L convenient.

TO RENT—724-726 E. 50TH-PL., ½ BLK. W. of Cottage Grove; ½ block to Washington Park; 6 rooms, $40; 7 rooms, $42.50; strictly mod., light, large rooms; owner in bldg.

TO RENT—HIGH GRADE APARTMENTS—5100 Michigan-av., 6 rooms, 3d floor $60
3152 Vernon-av., 5 rooms, 2d floor 40
W. H. McCLELLAN, 29 E. 51st-st.

TO RENT—DESIRABLE UP TO DATE 6 RM. 1st floor apartment; large yard; private front and rear porches; large living room; $50; private garage. 6136 Greenwood-av.

TO RENT—6 AND 7 R. APTS., $35 TO $45; 5461 Dorchester [Madison]-av.; large front screened sleeping porches, rear porches; modern; large light rooms; splendid transportation.

TO RENT—LEAVING CITY; WILL SUBlease till Oct. 1, 8 rm., 2 baths, modern, $75 apt.; rent free till June 1. Landlord will make concession on new lease. Phone Canal 94.

TO RENT— —TO RENT HYDE PARK APTS. 1022 E. 54th-st., 5 rooms, porch ...... $45 WM. KIRK & CO., 404 E. 47th-st. Oakland 905.

TO RENT—5, 6, 7, AND 8 ROOM APARTments, 5454-60 Greenwood-av.; every modern convenience. Apply CHAS. EATON, 1019 E. 54th-pl.

TO RENT—S. W. CORNER 54TH AND DORchester, 1st, $45; 2d, $45, and 3d, $47.50. All five rooms with private front porches. See janitor or phone Central 2097.

TO RENT—3115 SOUTH PARK-AV., 2D FLR., elegant 6 room apt.; private front and rear porches; strictly up to date; $50; possession at once. HOBBS & GRUBB, 105 E. 31st-st.

TO RENT—BEFORE YOU RENT A FLAT LOOK AT HANDSOME MOD. 6 RM. APTS., $40-$42.50. AGENT ON PREMISES DAILY, 10 TO 6 P. M. 614-616 E. 46TH-ST.

TO RENT—7 ROOMS; 1ST FLOOR; 2 baths; all large, light rooms; $65. 4021 Lake Park-av.

TO RENT—NEW HEATED 5 AND 6 ROOM apts.; n. e. cor. 79th and State-st.; $32.50; concession; good trans.; exc. location.

TO RENT—5337-39 PRAIRIE-AV., 3D APT., 6 rms.; large private back porch; immediate poss.; excel. trans.; $40.

TO RENT—MAY RENT FREE; HIGH grade 6-7 rm. apts., nr. 53d I. C. exp.; 2 baths; $60-$65. Phone Blackstone 2904.

TO RENT—3632 MICHIGAN-AV., STEAM, hot water, etc.; 7 rms., all light, good size; ready now. C. DICKEY, Lincoln 3075.

TO RENT—3760-3768 GRAND-BLVD., LOW rentals; 4 rms., $35; 5 rms., $37; 6 rms., $40; priv. balconies; fine bldg. See janitor.

TO RENT—5406 EVERETT-AV., 7 ROOMS, 2 baths, sun porch; facing lake; near park.

TO RENT—HYDE PK., 5214 KIMBARK-AV., 6 rs., 2 baths, 2 prchs.; strictly high class; $50.

TO RENT—FLATS—SOUTH.

W. K. YOUNG & BRO.,

KENWOOD OFFICE, 47TH AND LAKE-AV. PHONES: 1147-1148 OAKLAND.

5017 Drexel-blvd., 11 rms.	$250.00
4649 Woodlawn-av., 10 rms., 3 baths	110.00
4610 Drexel-blvd., 10 rms., 3 baths	225.00
4649 Woodlawn-av., 9 rooms, 2 baths	90.00
4721 Greenwood-av., 9 rms., 3 baths	120.00
4717 Kenwood-av., 9 rms., 2 baths	125.00
4635 Ellis-av., 9 rms.	90.00
4805 Grand-blvd., 8 rms., 3 baths	165.00
4448 Drexel-blvd., 8 rms., 3 baths	135.00
1364 E. 48th-st., 8 rms.	100.00
4542 Woodlawn-av., 8 rms.	65.00
4558 Oakenwald-av., 8 rms.	40.00
4536 Michigan-av., 7 rms.	65.00
4852 Blackstone-av., 7 rms.	60.00
4644 Woodlawn-av., 7 rms.	60.00
1057 E. 47th-st., 7 rms., cor.	55.00
4613 Woodlawn-av., 7 rms.	47.50
4723 Kenwood-av., 6 rms.	45.00
1230 E. 47th-st., 7 rms.	40.00
1358 E. 48th-st., 6 rms.	65.00
4603 Woodlawn-av., 6 rms.	70.00
3306 Lake Park-av., 6 rms.	50.00
4601 Woodlawn-av., 5 rms.	50.00
4436 Drexel-blvd., 5 rms.	50.00
864 E. 39th-st., 5 rms.	42.50
4045 Prairie-av., 5 rms.	42.50
4050 Calumet-av., 5 rms.	36.00
1065 E. 47th-st., 5 rms.	37.50
212 E. 42d-st., 4 rms.	35.00
S. W. Cor. 46th and Indiana-av., 5 and 6 rms.	$45.00 up

NEW BUILDINGS.

5110 TO 5116 INGLESIDE-AV.

Overlooking Hyde Park-blvd., 6 rooms, 2 baths, sun parlors; complete in every modern appointment. Ready about April 1st.

5131 University-av.—Handsome 3 apartment bldg. on 50 ft. lot; 7 rooms, 2 baths, sun parlors, sleeping porch, vacuum cleaner. Ready about April 1st.

4542 Ellis-av., NEW BUILDING. 3 apartment on 50 ft. lot; private residence type; 7 rooms, 3 bathrooms, sun parlors, etc.

OFFICE OPEN EVENINGS AND SUNDAY.

TO RENT—

MARK R. KIMBALL

718, 39 S. La Salle-st. Central 1942. 1129 E. 43d-st. Oakland 1069.

4 rooms, 4156 Vincennes-av., 1st floor; near Kenwood "L"	$32.50
5 rooms, 4152 Vincennes-av., 1st floor	37.50
6 rooms, 4351 Greenwood-av., 1st floor; 2 baths; large living room	67.50
6 rooms, 1026 E. 46th-st., 1st floor; sun parlor; 2 baths, etc.	75.00
7 rooms, 4313 Greenwood-av., 3d floor	47.50
7 rooms, 4315 Greenwood-av., 2d floor	47.50
7 rooms, 4467 Oakenwald-av., 3d floor; near I. C. and "L"; overlooks lake	47.50
7 rooms, 4457 Oakenwald-av., 3d floor	37.50
8 rooms, 4433 Lake Park-av., 1st and 2d floors; all outside rooms; each	45.00

1 and 2 Room Apts.

N. E. Cor. 55th-st. and Cornell-av.

New, absolutely fireproof building, ready about April 1st, located in the finest section of Kenwood; two blocks to lake and two blocks to Jackson Park; convenient to I. C. and Cottage Grove surface line.

Each apartment has a bath, large living rooms with Murphy In-a-Dor brass beds, kitchenette, large dressing closets, and many other desirable features, and are now open for inspection. Rents $30 to $50.

Agent on premises.

WM. T. WOODLEY, Main 1633. 6 N. Clark-st.

NEW BUILDING

5210-12 Ingleside-av.

Six rooms; three bedrooms, two baths, sun parlor; high class neighborhood; near Washington Park; building completely detached; all outside large, airy rooms; beautifully finished and appointed; $80.

JOHN A. CARROLL & BRO., 53d-st. and Lake Park-av. Ph. Hyde Park 440.

TO RENT—NEW STEAM HEATED 4 AND 5 ROOM FLATS. SUN PARLORS.

S. w. cor. 54th-st. and Ingleside-av. Large sunlight rooms; fireplaces, bookcases, electric fixtures. Best on South Side. Open today. Agent at bldg. Low rents.

DRAPER & KRAMER, 25 N. Dearborn-st.

TO RENT—N. W. Corner 51st and Drexel-blvd. 7 rooms, 2 baths. Finest location on South Side, overlooking the blvd. and Drexel-sq. Rental $125. DRAPER & KRAMER, 25 N. Dearborn-st. Branch office, 47th and Calumet-av.

TO RENT—BRAND NEW 4 AND 5 ROOMS—SOUTH SHORE APARTMENTS. N. E. COR. 78D-ST. AND COLES-AV.; all have large, steam heated sun parlors; all 5 rooms have 2 baths; close to I. C. sta., lake, parks, country club, etc.; FINEST IN CHICAGO. AGENT THERE. BIG SPECIAL CONCESSIONS. PHONE MIDWAY 7003.

TO RENT—FOLLOWING 6, 7, AND 8 ROOM flats; steam heat; hot and cold water; electric lights, etc. See janitor on premises.
4500 Vincennes-av., 8 rooms $37.50
4506 Vincennes-av., 8 rooms 35.00
EDWIN ROMBERG, 30 N. La Salle-st.

TO RENT—LIGHT 4 RM. APTS., STEAM heat, hot and cold water, bath; all conveniences. 5541 Wentworth-av., 2d apt.; $22. 5539 Wentworth-av., 2d apt., rear; $18; newly decorated. Open for inspection.

ADAMS, CARSON & CO., 30 N. La Salle-st. Franklin 786.

TO RENT—4616 ELLIS-AV., 8 ROOMS, 3 BATHS. Private residence style; all south light; large grounds on either side of building; very reasonable rent. Agent on premises. W. K. YOUNG & BRO. Phone Oakland 1147.

BLACKSTONE APTS.

3921-37 S. Michigan-av., 4 and 5 room elegant apts.; sun parlors, etc. Beautiful court bldg. Rents $37.50 to $50. Concessions. REGELIN, JENSON & CO., 32 W. Wash.-st.

4410-20 Grand Blvd.

Beautiful, high class 7 room apartments with sun parlors, 2 baths; $85 to $90. Janitor on premises will show.

REGELIN, JENSON & CO., 32 W. Wash.-st.

TO RENT—3302-06 CALUMET-AV., 4 AND 5 rooms; will decorate; $25 and $28.

3908 Michigan-av., 3d apt.; modern; will put in good condition; $25. W. MURRAY WRIGHT, Marquette Bldg.

TO RENT—MAGNIFICENT APARTMENTS. 5124 Greenwood-av., 2d, 7 rooms, 2 baths, sun parlor. 5126 Greenwood-av., 1st, 7 rooms, 2 baths, sun parlor. HOWARD BROS. & CO., 1458 E. 53d-st.

TO RENT—S. W. COR. 44TH-ST. AND CALUMET-av.; disappearing bed in each flat; artistic decorations; tile bath; all the conveniences and latest improvements to make housekeeping easy; plenty of light; very reasonable. HOWARD BROS. & CO., 352 E. 47th-st.

TO RENT—N. W. COR. BERKELEY-AV. and E. 42d-pl., first class 5 and 7 room apts., $30-$35; steam heat, pleasant surroundings; finest transp. in city. See them today.

CHANDLER, HILDRETH & CO., 86 W. Washington-st. Central 5151.

TO RENT—5406 SOUTH PARK-AV., 9 ROOM apt., facing park; 2 baths; $100. 5022-31 Michigan-av., 6 and 7 rooms, 2 baths, front porches; $60 and $65. JAMES BOLTON & CO., 1229 Gas Bldg.

TO RENT—4826 TO 4838 MICHIGAN-BLVD. Individual colonial porches, shower bath, bookcases, elegant fixtures; will decorate to suit; LOWEST RENT ON BLVD. HOWARD BROS. & CO., 352 E. 47th. Open eve.

TO RENT—6101 KENWOOD-AV., 1ST, 6 ROOMS, 2 BATHS, AND SUN PARLOR; CONVENIENT TO "I. C." AND "L." GEO. H. DOTY, 1326 E. 63D-ST. BLACKSTONE 131.

TO RENT—5328-30 KIMBARK-AV., 1ST AND 3d apts., 6 light rooms; 2 baths; sun parlors; $60 and $65. JOHN A. CARROLL & BROS., 1538 E. 53d-st. Hyde Park 440.

TO RENT—515 E. 46TH-PL., NR. VINcennes-av.; 3 min. to L exp.; exceptionally large, light flats; all outside rooms; steam heat; 4 rooms; vacant; $28; 4 rooms, May 1st, $28. Owner at building.

TO RENT—"THE PAUNCEFOTE," N. E. COR. 62d-pl. and Dorchester-av., modern 5 rm. apts., steam, janitor, etc.; poss. now and May 1st; reasonable rents.

WILLIS & FRANKENSTEIN, 110 S. Dearbn.

TO RENT—BEAUTIFUL, 8 LIGHT ROOM apartment, 2 baths, extra lavatory, very large rear porch, overlooking blvd.; nothing better for money; beautiful decorations. 421 E. 45th-st. Ph. Blackstone 2706.

TO RENT—NEW 5 ROOM CORNER FLATS, 77th and Sangamon-st.; steam; sun parlor; ready now; $40 and $42.50; C. R. I. and C. & E. I. or surf. trans. Ran. 291. KRIETENSTEIN BROS., 33 N. Dearborn-st.

TO RENT—BEST WOODLAWN 5 R. SUNlight apt., front and sleeping porches; 6115 Kimbark, near I. C. and "L"; only $50. Also 7 r. mod. apts., 6117 Ellis-av., $38 up; near U. of C. and parks.

TO RENT—FLAT HUNTERS—SEE IDEAL 4 and 5 r. light flats, just dandy, only $30 and $32.50; 701 E. 46th, cor. Langley. $29 takes 4 r., mod. flat, 6304 Yale, near "L."

I HAVE $2,500 WORTH [PAR VALUE] stock in Advance Terra Cotta Co. of Chicago Heights, which I will sell at a sacrifice, as am in need of money. Address A X 278, Tribune.

TO RENT—N. E. COR. 30TH AND SOUTH PARK-AV., 6 rm. corner flat; second fl.; steam, etc.

WILLIS & FRANKENSTEIN, 110 S. Dearborn.

TO RENT—6039 INDIANA-AV., 6 ROOM modern flat, 2d floor, only $40.00. MARK R. KIMBALL, 718, 39 S. La Salle-st. South Side office, 1129 E. 43d-st.

TO RENT—7 ROOMS, 1ST APT., $35. 8 rooms, 2d apt., $37.50. 6445 Harper-av., Jackson Pk.; best trans.; all outside rooms; cheap rent.

TO RENT—3031 MICHIGAN-AV., 2D FLOOR, 8 rooms and bath; steam heat, hot water; poss. May 1st. C. L. LEINDECKER, 28 E. Jackson-blvd. Wabash 3300.

TO RENT—5035-37 EVANS-AV., $35; LARGE light, strictly modern 5 room heated apts.; fine location, 100 ft. to Washington Park.

TO RENT—6817-19 PERRY-AV., STRICTLY mod. 4 rm. apt. with disappearing bed, front and rear porches; excellent trans.

DOG—LOST—SUNDAY; FEMALE WIRE haired fox terrier; reward. 2469 E. 74th-pl.

TO RENT—6 RM. FLAT; MOD.; GAS AND electric, furnace heat; 3720 S. Throop-st.

TO RENT—STEAM HEATED FLATS; reas. See LALLY, 6422 Yale-av.

TO RENT—4340 GREENWOOD-AV., 8 LIGHT rms.; mod.; stm.; elec.; $85. Drexel 4006.

TO RENT—2D APT., 9 PLEASANT RMS., EXcellent trans.; $60. 4260 Grand-blvd.

TO RENT—FLATS—SOUTH.

STRICTLY MODERN

SMALL APARTMENTS

NORTHEAST CORNER 60TH-PL. AND ST. LAWRENCE-AV.

Located in one of the most desirable sections of the South Side, overlooking WASHINGTON PARK; easy walking distance to "L" express, Cottage Grove and Indiana surface lines; convenient to tennis courts, theaters, and shopping district.

Apartments contain THREE AND FOUR ROOMS EACH. Every apt. has sun parlor or front porch. Large, light, airy rooms, plenty of large closets, full size kitchens and pantries. Each apt. has large dressing rooms and MURPHY IN-A-DOR BEDS. These make these apts. as efficient as ordinary apts. of four, five, and six rooms, with two less rooms to light, furnish, and keep clean. Bath and electric fixtures are the best and everything has been installed that will solve the servant problem and simplify housekeeping. The efficiency of these small apts. can not be appreciated until you see them. Ready for inspection NOW. See them today, as they are going fast.

Agent on premises.

JAMES G. BARSALOUX, AGENT, 1461 E. 53D-ST. HYDE PARK 10 OR DREXEL [illegible]

The St. George

A NEW

RESIDENTIAL HOTEL

S. E. Cor. E. 60th-st. (Midway) and Blackstone-av.

SOMETHING NEW

Steel constructed and fireproof, offers to the select public FOUR ROOMS IN ONE, consisting of living room, with cabinet wall bed, kitchenette, individual laundry, bath, and OPEN SLEEPING PORCH.

SIMPLIFIES LIVING AND SOLVES THE SERVANT PROBLEM.

JAPANESE SERVICE WITHIN CALL.

The 5th floor will be open for inspection daily. Office in building.

Occupancy April 15th; $32.50 to $37.50 per month unfurnished; $50 and $55 furnished complete for housekeeping.

South Shore

NEW 5 AND 6 ROOM APARTMENTS.

7256-58 AND 7213-15 COLES-AV.

All rooms large and light, 2 baths, sun parlors, large rear porches, 3 short blks. of South Shore Country Club; 2 blks. to I. C. depot; 54 trains daily, 24 minutes to loop; immediate possession. Rental $52.50 to $70.00. Agent on premises.

WHITESIDE & WENTWORTH, 8 S. Dearborn-st. 1129 E. 63d-st.

CORNELL AVE.

5309. 5311.

High class corner building; six rooms, two baths, sun parlors and breakfast porches off dining rooms. Beautiful residence neighborhood; 1 block to lake, park, and I. C. express .... $70 and $80

JOHN A. CARROLL & BRO., 1538 E. 53d-st. Tel. Hyde Park 440.

EAST END BLVD.

5477 to 5483.

7 extra large light rooms, beautifully finished and appointed, with private front and rear porches, 3 baths, on this beautiful residence street, one block to the lake, Jackson Park; convenient to I. C. express or 55th-st. surface transportation .... $90 to $100

JOHN A. CARROLL & BRO., 1538 E. 53d-st. Hyde Park 440.

NEW BUILDING

5447-57 Woodlawn-av.

4 AND 5 ROOMS.

Opposite 54th-pl.; thoroughly modern; large inclosed sun parlors and sleeping porches; every room outside light; beautifully finished and appointed. Ready May 1st; $45-$60.

JOHN A. CARROLL & BRO., 1538 E. 53d-st. Hyde Park 440.

TO RENT—

6 ROOMS AND SUN PARLORS. TWO BATHS.

N. w. cor. Michigan-blvd. and 44th-st., elegant light apartments; beautifully finished; rents $60 up. Agent at bldg.

DRAPER & KRAMER, 47th-st. and Calumet. Main office, 25 N. Dearborn-st.

TO RENT—4636-40 DREXEL-BLVD. High class 8 and 9 room apartments, two baths. Will decorate to suit.
3d apt., 4636, 9 rooms, 2 baths ...... [illegible]
1st apt., 4640, 8 rooms, 2 baths ...... [illegible]
2d apt., 4640, 8 rooms, 2 baths ...... [illegible]
NEWTON B. LAUREN & CO., 110 S. Dearborn-st.

TO RENT—NEW 4 AND 5 ROOMS, WITH STEAM HEATED SUN PARLORS. NOW READY FOR OCCUPANCY. EXTRA BIG INDUCEMENTS. S. W. COR. WOODLAWN-AV. AND 60-ST. CHOICEST LOCATION IN HYDE PARK. Convenient to I. C. express and 55th-st. cars; vacuum cleaning system. Murphy In-a-Dor bed; special design sideboard and bookcase. See janitor. Phone H. P. 126.

TO RENT—NEW 5 ROOMS. Sun Parlors. —$47½— 6238-40 Blackstone-av.; just being completed; near I. C. R. R. station and near the park. DRAPER & KRAMER, 67th and Dorchester. Main office, 27 N. Dearborn-st.

TO RENT—S. E. CORNER OF DORCHESter-av. and 62d-st., modern, up to date 4, 5, and 6 room apts.; ideal location, within one block of "L" and Illinois Central express trains and surface lines and within 2 blocks of Jackson Park. Prices $35 to $47.50. CAN BE SEEN TODAY. JAMES G. BARSALOUX, 1461 E. 53d-st. Tel. Hyde Park [illegible]

TO RENT—ATTRACTIVE 4 ROOM APTS., 1226-28 E. 54th-st.; sun porches; all modern conveniences. Also new 5 room apts., 5321 Kimbark-av.; sun parlors; near I. C. express and 55th-st. surface line. Ph. Oakland [illegible]. JOHN C. McKEOWN, 4819 Cottage Grove-av.

TO RENT—N. E. COR. OAKWOOD-BLVD. AND ELLIS, 2 and 3 room apts.; best on South Side; disappearing beds, complete kitchenette, private porches; $30 and up; "L," I. C., and Cot. Grove trans. Agent on premises. Oakland [illegible]

TO RENT—S. E. COR. 69TH AND SO. PARK, 4 and 5 room flats, overlooking Wash. Park; immediate possession; porches; open for inspection; rent $33 up. See janitor or HENRY LESCH & SON, 705 Marquette Bldg.

TO RENT—NOTICE. A BARGAIN—MUST sublease my beautiful light 6 room apt., new detached bldg., 2d fir.; finest finish throughout. Will sublease for $55 per mo.; must leave city. Tel. Blackstone 3013. 6645 Minerva-av.

TO RENT—ELEGANT 5 ROOM APT.—5121 Ingleside-av.—Large sun parlor, 2 baths, all light rooms, sleeping porch, etc.; reasonable rent. MOORE & SCHMIT, 43d and Grand-blvd.

TO RENT—5451 DREXEL-AV., COR. 55TH-st.; 7 R. corner flat, 2d floor, $37.50; steam heat; H. W.; janitor; hardwood floors; 2 blks. Cottage Grove cars; owner on premises mornings, 10 to 12.

TO RENT—5322-24 EAST END-AV., 6 RMS., 2 baths, sun parlors; beautiful location; furnished or unfurn.; $75 and $80. JOHN A. CARROLL & BRO., 1538 E. 53d-st. Hyde Park 440.

TO RENT—3053 MICHIGAN-BLVD., COR. 40th-st., modern 5 and 6 room flats; rents $18 to $35; 1 block from elevated and surface cars. HIBERNIAN BANK, 208 S. La Salle-st. Real Estate Dept. Telephone Wabash [illegible]

TO RENT—MOD. 9 ROOM APT., [illegible] Michigan-av.; every rm. outside light; hot water heat; 3 baths; bldg. has only 3 apts.; Colonial porches; separate entrances; make offer. H. AMES. Phone Franklin 4620.

TO RENT—NEW 18 FLAT BLDG., GARfield-blvd. and Bishop-st., 4 and 5 rear apts., front and back porches; ideal location. These beautiful apts. are open for your inspection. Agent at the building.

TO RENT. 4515-17 MICHIGAN-AV., $70-$75. 8 ROOMS, 2 BATHS, PORCHES. F. W. PECK JR., 55 W. Jackson. Ph. Har. [illegible]

TO RENT—2D FLR., 6 LARGE, AIRY RMS., mod.; h. w. heat; hot water, gas range, electricity, laundry, large yard; nr. 2 blks. lines. 7236 Lafayette-av. Tel. Stewart 8963. Wentworth.

TO RENT—9 AND 10 RM. MODERN APTS., 3810 Grand-blvd.; 2 baths; priv. porches; $60 to $75. These apts. absolutely unequaled for price or location on South Side. Janitor, 3814 Grand-blvd. Ph. Main 4631.

TO RENT—6072 STONY ISLAND-AV., 7 RMS., opp. Jack. Prk.; I. C. ex.; $50 mo. unfurn.; $55 mo. partly furn. Phone BYRNE, Rand. 2234, or Calumet 460.

TO RENT—NEWLY DECORATED MODERN steam heated flats, 6 to 8 rooms; freight elevator. Apply janitor, Tecumseh Bldg., 52d and Blackstone.

TO RENT—MOD. APARTMENTS OF 4, 5, 6, 7, 8 rms. at moderate rent; choice location in Woodlawn, nr. "L," I. C., and university. PETER NILAND, 941 E. 63d. H. P. 1826.

TO RENT—624 E. 46TH-ST., FACING CHAMplain-av., 1st flat; 5 rooms, $32.50; electric light, tile bath, steam heat, janitor service. Inquire on premises.

TO RENT—MOD. 5 RM. FLATS; STEAM heat, well lighted; large yd.; fine location; Auburn Pk.; 1st and 3d. Owner, 612 W. 79th-st. Stewart 1899.

TO RENT—$30 AND 328; STEAM HEATED 4 and 6 room flats. 1129 E. 55th-st. BIRNBAUM, RISSINGER, 69 W. Washington-st.

TO RENT—MODERN 4 AND 6 ROOM FLATS, elec. lights, steam; $22 and $32.50; good trans. 2913 Wentworth-av. Yards 4466.

TO RENT—5 ROOM FLATS, 1ST, 2D, 3D, 4th; $45; front and rear porches. 4908 Calumet-av. and 345 E. 46th-st.; concessions.

TO RENT—6 BEAUT., SUNNY RMS., DET. 2 flat bldg. 902 E. 56th-st., nr. Wash. Pk.

TO RENT—4710 WABASH-AV., 3D FLAT; 7 R.; steam; $32.50. Drexel 1497.

TO RENT—ELEGANT 6 ROOM APT., STM. ht., $40; 20 min. to loop. 7015 Rhodes-av.

TO RENT—FLATS—SOUTH.

TO RENT— THE WAU[illegible] 5000 ELLI[illegible] Choice 3, 4, and 5 r[illegible] fine for business peop[illegible] Building always quie[illegible]

WINAM[illegible] OAKWOOD-BLVD. A[illegible]

4602 EVA[illegible]

6010 GREENW[illegible]

6045 WOODLA[illegible]

CHICAGO TITLE A[illegible]

VENE[illegible]

5248-5250 Mic[illegible]

FOR R[illegible]

Beautifully[illegible]

FOR R[illegible]

"THE RIDG[illegible]"

NOT[illegible]

NEW 4 AN[illegible]

Special Big [illegible]

FOUR[illegible]

937 HYDE [illegible]

TO RENT—FLATS—SOUTH.

TO RENT—

THE WAUBUN,
5846 ELLIS-AV.
Choice 2, 3, and 5 room apartments. Fine for business people. Building always quiet.

WINAMAC,
OAKWOOD-BLVD. AND ELLIS-AV.
Handsome apartments in this select fireproof building; quiet and homelike. Finest location and best service in city.

4801 EVANS.
Very desirable flats, 4 to 7 rooms; steam heat, etc. Finest service. See janitor. Low rent.

6316 GREENWOOD-AV.
Six room apartments. Rooms all light. Close to "L" and surface cars. Janitor at 6310 Greenwood-av.

6045 WOODLAWN-AV.
Choice 7 room flat. Close to University. Steam. "L" and surface transportation.

CHICAGO TITLE AND TRUST CO.

VENEZIA
5248-5250 Michigan-blvd.

MAGNIFICENT
6 AND 7 R. APTS.
SPACIOUS PORCHES—TWO BATHS.
BEAUTIFUL DECORATIONS AND IMPORTED LIGHTING FIXTURES.
A PALATIAL HOME.
ARTISTIC ENTRANCE, SUGGESTING AN ITALIAN VILLA.
FINEST LOCATION ON SOUTH SIDE.
EXCELLENT TRANSPORTATION.
AGENT ON PREMISES.
REASONABLE RENTS.
SEE BEFORE RENTING ELSEWHERE.
BIXBY & HUGHES, 305 E. 55TH-ST.
TEL. NORMAL 4019.

FOR RENT.
Beautifully Located.
NEW APARTMENTS IN THE EXCLUSIVE RESIDENCE SECTION OF KENWOOD, WOODLAWN-AV. AND HYDE PARK-BLVD. [51st-st.]
—9 AND 10 ROOMS, 3 BATHS.—
Living rooms and dining rooms on front, connecting with FRENCH DOORS, paneled in solid mahogany. Specially designed mantels and buffets. White marble bathrooms. Shower baths. Indirect lighting system, vacuum cleaning, vacuum hot water heat, garage. Finest appointments throughout.
—RENTS $150 UP.—
Equal to any $200 apartment in the city.
W. K. YOUNG & BRO., 47TH AND LAKE.
Phone 1147 Oakland.

FOR RENT
"THE RIDGELAND"
S. E. COR. RIDGELAND-AV. AND 68TH-ST.
DELIGHTFUL LOCATION, OVERLOOKING JACKSON PARK.
Convenient to the best transportation.
—3-4-5-6 ROOMS.—
Elegantly finished rooms; spacious sun parlors; canvased dining rooms; handsome lighting features; tapestry tile mantels. Complete in every modern appointment. Open for inspection.
—Rents $37.50 up.—
W. K. YOUNG & BRO.,
71ST AND STONY ISLAND-AV.
PHONE 3006 BLACKSTONE.

NOTICE!
Following our custom at this season of the year our
LOCAL OFFICES
AT
47TH-ST. AND CALUMET-AV.
AND
67TH-ST. AND DORCHESTER-AV.
WILL BE OPEN
EVENINGS AND SUNDAYS.
DRAPER & KRAMER,
25 N. DEARBORN-ST.
Call or phone for new list of flats, houses, etc., all prices.

TO RENT—NEW APARTMENTS—
7643 TO 7653 STEWART-AV.
ALL APARTMENTS FRONT STREET.
NO DARK ROOMS.
FOR RENT—BEST APARTMENTS FOR THE MONEY IN CHICAGO; $28.50, $30, $32.50; VIEW OF AUBURN PARK LAKE; STEAM HEAT, HOT WATER, JANITOR SERVICE; KITCHEN CABINETS; WALL SAFES; CONSOLES; RANGES; PATENT DRYERS; SIDEBOARDS; LINEN CASES; HIGH GRADE ELECTRIC FIXTURES; BROAD PORCHES; TENNIS COURT; PRIVATE GARAGE AT MODERATE ADDITIONAL RENTAL. APPLY TO JANITOR, 7657 STEWART-AV. PH. STEWART 8084.

TO RENT—
RESIDENTIAL APARTMENTS.
A rare opportunity to secure a beautiful nine room apartment in an individual building, with 3 baths, shower, woodwork all beautifully finished; strictly modern and fine large, light, homelike apartments at remarkably reasonable prices. Convenient to transportation and a bargain in every way.

6761 Forrestville-av., 3d	$ 95.00
6711 Forrestville-av., 1st	90.00
6715 Forrestville-av., 1st	90.00
6709 Forrestville-av., 3d	100.00

Agent on premises daily and Sundays.
CHANDLER, HILDRETH & CO.,
56 W. Washington-st. Central 5151.

NEW 4 AND 5 ROOMS
Special Big Inducements.
OVERLOOKING XAVIER PARK.
Ready for occupancy about April 20th. N. E. Cor. Evans-av. and 49th-st., 1 block to Cottage Grove-av. electric cars. Finest service in the city; 30 min. to loop; short walk to L sta. and 2 blks. to Washington Park. Private front and rear porches. Murphy In-a-Dor beds; spacious living rooms and closets; decorations and interior finish fine as any apartments at twice rental; large back yard. AGT. AT BLDG.

TO RENT—
ONE OF THE HANDSOMEST NEW BLDGS. IN HYDE PARK,
N.W. COR. WOODLAWN-AV. AND 54TH-PL.
—4 AND 5 ROOMS—
Spacious rooms, sun parlors; dining rooms canvased and painted in two-tone. Tiffany indirect lighting; vacuum cleaning. Costly finish and decorations.
RENTS $45 UP.
W. K. YOUNG & BRO.
55th and Blackstone-av.

FOUR ROOMS
987 HYDE PARK-BLVD.
E. 51st-st., 1 block east of Drexel-blvd.; 4 rooms; porches; new bldg.; finest residence section in city; all up to date; $40 up. Agent at building daily.
820 E. 51st-st., ½ block west Drexel-blvd.; 4 rooms; all modern; facing Drexel-sq.; very reasonable rents; $32.50 to $37.50.
L. M. SMITH & BRO.,
3947 Cottage Grove-av. Drexel 4710.

TO RENT—4 ROOM APTS., STRICTLY MODERN, all outside light, porches; rent $37.50 to $42.50. 2 blocks from I. C. and L sta. 6339-47 Kenwood-av.

TO RENT—6020 INGLESIDE-AV.; 7 ROOMS, modern, light; overlooking Midway; rental $37.50.
BALLARD, ROWE & WHITEMAN, Ran. 1979.

TO RENT—2949 S. PARK-AV., ELEGANT modern, detached 7 room steam heated, light flat; 3d floor; $35. WM. J. BRYAR JR., 30 N. La Salle-st. M. 3757.

TO RENT—6603 PEORIA, 5 ROOMS, MOD., steam, elec.; $33; also 4 rms., $27; bldg. 1½ years old. Open Sunday. CLUXTON, 66th and Halsted.

TO RENT—GRAND-BLVD. APARTMENTS, 3939, 1st and 2d floors; ONLY $50 and $55. 7 rooms, 2 baths, front porch.
HOWARD BROS. & CO., 74 W. Washington-st.

TO RENT—5617 PRAIRIE-AV., 6 ROOMS, 1st flat; very mod.; near park and L sta.; $40. HOWARD BROS. & CO., 352 E. 47th-st. Open eve. Agent at 5701 Prairie-av.

TO RENT—MODERN APT. OF EITHER 5 OR 8 LARGE ROOMS; LARGE FRONT AND REAR PRIVATE PORCHES; PRIVATE GARAGE. 5432 WOODLAWN. TEL. MID. 842.

TO RENT—N. W. CORNER 41ST-ST. AND Indiana-av., 6 and 7 rooms; steam; $35 to $45; liberal concessions. DUFF & MASSEY, 8 S. Dearborn-st. Central 6819.

TO RENT—3 TO 7 ROOM APARTMENTS, $12 to $25; steam heat; 6615 Kenwood-av.; convenient to I. C., "L" and surface lines. Midway 5789, phone.

TO RENT—4320-22 MICHIGAN-AV.; NEW 7 R., porches, 2 baths, ready now; price right; agent there. HOFFMAN & BECKER, 360 E. 51st-st. Drexel 700.

TO RENT— TO RENT—
HYDE PARK APTS.
1319 E. 53d-st., 7 r., 2 baths, frt. pch., $65.
WM. KIRK & CO., 404 E. 47th-st. Oak. 605.

TO RENT—5164-6 MICHIGAN-AV., 7 ROOMS, frt. porch; 2 baths; ready now and May 1st; $80 and $85. Agent at bldg.
WM. KIRK & CO., 404 E. 47th-st. Oak. 605.

TO RENT—6157-59 SO. PARK-AV., HIGH class 4 and 5 room apts.; sun parlors; pedestal lavatorys; mantles and fireplaces and other good appointments; agent on premises.

TO RENT—6 LARGE LIGHT ROOMS; CONVenient to Jackson Park, I. C. and L; rent $40-$47.50. 1449 E. 66th-pl. GRAPPERHAUS, RUSSELL & CO., Hyde Park 2976.

TO RENT — BEAUT. LOCATION, 1ST OR 3d apt.; all extra large, light outside rooms; screened pvt. porch, garage, first class trans.; reas. cons. 7258 Coles-av. So. Chi. 5602.

TO RENT—4421 CALUMET-AV., SECOND floor; beautiful, modern seven room apartment, 4 bedrooms, all off hall; every room light; possession May 1; rent $47.50.

TO RENT—6 ROOM APARTMENTS.
5001-07 Dorchester, newly decorated, high class cor. bldg.; 2 baths and lav.; priv. porches; concessions to May 1. Ph. Drexel 3272.

TO RENT—7 RM. APT., 2D FLOOR, 6852 Blackstone, $55; 1 blk. from I. C.; want to sublease for 1 yr. Ph. Ken. 2631.

TO RENT—HIGH CLASS APARTMENTS, 7 and 8 rooms, 5232 Indiana-av.; $47.50 and $65.
HOWARD BROS. & CO., 352 E. 47th-st.

TO RENT—4343-5 MICHIGAN-BLVD., 6 AND 7 ROOMS; $62.50-$75; FRONT PORCHES, 2 BATHS; ALL MODERN.

TO RENT—VERY HIGH CLASS,
1221-3 E. 53D-ST., NEAR KIMBARK,
6 and 7 rms., 2 baths, sun parlors; $60-$70.

TO RENT—5122 GROVELAND-AV.—MOD. 6 lge. rm. and alcove; hardwood trim; elec.; gas; outside rms.; only $40.

TO RENT—848 E. 45TH-ST., 2D FLAT—5 LT. rms., stove heat, $20 monthly. Key at 683 E. 45th-st. Owner. Ph. Grace. 556.

TO RENT—5623 PRAIRIE-AV., 6 ROOM strictly mod. apt.; $42.50. Owner, H. P. 2198.

TO RENT—FLATS—SOUTH.

JUST COMPLETED
N. E. COR. ELLIS-AV. AND 48TH-ST.
11 ROOMS, 4 BATHS.
$300.

4746 ELLIS-AV.
DETACHED 3 APT. BLDG.
9 ROOMS, 3 BATHS.
$160.
WIDE LOT; SUNLIGHT IN EVERY ROOM.

4716 ELLIS-AV.
7 ROOMS AND SUN PARLOR.
3 BATHS.
$100.
EXTRA WIDE APARTMENTS, DINING AND LIVING ROOMS IN FRONT.

ONLY 7 OF ALL ABOVE APTS. LEFT. BARGAINS CAN BE SECURED TO CLOSE OUT BEFORE MAY 1ST.

Agent, 4701 Drexel-blvd.
Tel. Kenwood 835.

C. W. HOFF & CO.
1414 E. 55TH-ST.
PHONE HYDE PARK 3120.
NEW BUILDING.
5527 and 29 Kimbark-av., new 5 r. apts., large private porches; rents $40 up.
AGENT ON PREMISES.

5546 Blackstone-av., 3d, 7 rs., sun par.	$55.00
5409 Cornell-av., 3d, 7 rms., 2 porches.	60.00
1271 E. 48th-st., 1st, 2d, 7 rms.	$67.50-$75.00
5557 Blackstone-av., 3d, 5 rms.	50.00
1446 E. 56th-st., 2d, 4 rooms	40.00
6042 Harper-av., 2d, 7 rms., 2 baths	55.00
1315 E. 53d-st., 3d, 7 rms., 2 baths, large sun parlor	80.00
1319 E. 53d-st., 3d, 7 rms., 2 baths, large sun parlor	75.00
1365 E. 56th-st., 2d, 5 rms., all outside light	50.00

EVERETT AVE.
N. W. COR. OF 55TH-ST.
8 and 9 rooms, 3 baths, sun parlors, vacuum cleaner; unobstructed view of the lake; one block to Jackson Park; convenient to I. C. express and 55th-st. electric; walking distance Chicago University and Hyde Park High school.
8 rooms, 3 baths, sun parlor, $110.
9 rooms, 3 baths, sun parlor, $125.
9 rooms, 3 baths, sun parlor, corner, $160.
5 rooms, 2 baths, $55.
JOHN A. CARROLL & BRO.,
1533 E. 53d-st. Tel. Hyde Park 440.

5417-27 UNIVERSITY-AV.
5418-28 Woodlawn-av.
4 and 5 Rooms.
Extra large, light, and well finished, with large private front and rear porches, overlooking beautiful lawn, near University of Chicago, Jackson Park, 55th-st. surface, and Illinois Central express transportation.
JOHN A. CARROLL & BRO.,
1533 E. 53d-st. Tel. Hyde Park 440.

DREXEL BOULEVARD
5043 DREXEL-BLVD.
2d, 12 rooms, sun parlor, sleeping porch, 3 baths, living and dining room facing blvd.; rooms all large and light; $220; garage $10 extra; no finer in the city.
5000-06 Drexel-blvd., 8 to 10 rooms, 3 baths, porches; unusually large rooms and closets; $85 to $110; garage $10 extra.
L. M. SMITH & BRO.,
3947 Cottage Grove-av. Tel. Drexel 4710.

TO RENT—SPECIAL.
5612-20 CALUMET-AV.
Handsome 4 room apartments; individual front porches; delightful location, block from Washington Park. Rent $35 up.

5850 MICHIGAN-AV., ELEGANT 6 ROOM apartments, 2 baths, front porch, $55.
W. K. YOUNG & BRO., 55th and Indiana-av.
Phone Wentworth 844.

TO RENT—$36 TO $45.
4 AND 5 ROOMS.
NEW
PRIVATE PORCHES.
N. E. Cor. 68th-st. and Clyde-av., two blocks east of Jeffery-av., near the lake, Jackson Park Golf and Tennis fields, South Shore Country Club, and Ill. Cent. transportation.
Open for inspection today.
DRAPER & KRAMER, 67th and Dorchester-av. Main Office, 25 N. Dearborn-st.

4200-12 Lake Park Ave.
Modern building, greatest bargains on South Side.

4 room flats	$27.50
5 room flats	30.00
6 room flats	35.00
6 room flats	50.00

W. A. BOND & CO., 25 N. Dearborn. Cent. 4694.

TO RENT— TO RENT—
4-5-6 ROOM APTS.
Clean, bright, sunny apts.; steam heat, electric lighted, hot water, janitor service; fine location; excellent transportation in each case.
6025-33 Calumet-av. $30 and UP
4856-58 Indiana-av. $40 and UP
65 E. 36th-pl. $32.50
ALEX. FRIEND & CO., 29 S. La Salle-st.

TO RENT—
5202-5210 CORNELL-AV., 1st, 2d, and 3d, new 2 and 3 rooms, extra large, light and well finished; private front porches, tile baths and showers; In-a-Dor beds; one block of Chicago Beach Hotel, East End Park, the lake, and I. C. express; $35 and up.
JOHN A. CARROLL & BRO.,
1533 E. 53d-st. Tel. Hyde Park 440.

TO RENT—1432-4 E. 65TH-PL., 2D AND 3D apts., 5 large elegant rms.; bookcases, priv. front and rear porches; 1 blk. from Jackson Pk. with its golf course, bathing beach, and tennis courts; I. C. and "L" trains. Best apts. on South Side for $45. Immediate possession. PETER NILAND, 941 E. 63d. H. P. 1826.

TO RENT—STEAM HEATED FLATS NEAR JACKSON PARK, I. C., AND L EXPRESS. 1540-1542 E. 65TH-PL.
FOUR ROOMS, $25.00; SIX ROOMS, $30.00.
1357 E. 65TH-ST.—STEAM HEATED FLAT, 4 ROOMS, 2D FLOOR FRONT; $18.00.
WALLACE REID, 333 SO. DEARBORN-ST.

TO RENT— —TO RENT
N. W. COR. 44TH-ST. AND ELLIS-AV.
4 and 5 rm. apts., nice light flats; exc. location; $35 to $40.
H. P. NORCOTT & CO.,
1007 E. 43d-st. Oak. 1301-2.

TO RENT—5926 PRAIRIE-AV., 2D FLAT, 7 rooms; front and rear porches; large yard; strictly up to date; rent $50. Inquire on premises.

TO RENT — BLACKSTONE-TERRACE—ON the Midway—New building, now ready, of 2, 3, 4, 5, 6 rooms; convenient to the Illinois Central trains; 14 minutes to the city; 2 blocks from Jackson Park. Agent on premises. The Midway and Blackstone-av. [60th-st.]

TO RENT—6439-41 KIMBARK-AV., BEST location in Woodlawn; 6 and 7 room flats; outside rooms; $55 to $60. BYRON M. HOPKINS & SONS, 1402 E. 63d-st.

TO RENT—5125 INGLESIDE-AV., 5125.
7 rooms, 3 baths, sun parlor; high class detached 3 apt. bldg., with garage; near Washington park; $125.
JOHN A. CARROLL & BRO.,
53d-st. and Lake Park-av. Ph. H. P. 440.

TO RENT—5454 EVERETT-AV., 5454.
10 rooms, 2 baths; so. frt.; closed porch, overlooking lake; near park and I. C. express; $140.
JOHN A. CARROLL & BRO.,
53d-st. and Lake Park-av. Ph. H. P. 440.
Open today.

TO RENT—5513 BLACKSTONE-AV., 6 RMS., $27.50; 1451 and 1457 E. 55th-st., 5 and 6 rooms, $25 and $27.50. Newly decorated; steam heat and modern. See janitor or
GORDON STRONG & CO.,
209 S. State-st. Harr. 3191.

TO RENT—ON NORTHEAST CORNER OF 51st and Forrestville. The best value for $38 for 5 rooms on the South Side; large, light rooms, facing Jackson Park, 3 blocks to "L" station; very best service. See janitor.

TO RENT—3805-07 GRAND-BLVD.
Modern light, 7 room apartments.
$50 to $60. See janitor on premises or phone.
HIBERNIAN BANK, 208 S. La Salle-st.
Real Estate Dept. Telephone Wabash 6700.

TO RENT — 3, 4, 5, 6 RM. UNHEATED flats; new gas ranges, hot water heaters, baths, grates, etc.; $11, $22.50; 1, 2, 3 rm. light hskpg., $4-$8. Sun. 10-1. Calumet 1799. Office, 35 E. 22d-st.

TO RENT—114 E. 31ST-ST. [NR. INDIANA-av.], third floor, 7 rms., bath, steam heat; poss. May 1. C. L. LEINDECKER, 28 E. Jackson-blvd. Wab. 8800.

TO RENT—MODERN 7 ROOM FLAT, 446 E. 61st-st., 3d fl., steam $37.50
240 W. 61st-st., 8 r., 3d 30.00
W. M. BRINKMAN, 3119 Indiana-av.

TO RENT—6558 MINERVA-AV., 2D—LIGHT 8 rm. flat; hrwd. flrs.; hot water; janitor service; electricity; newly dec.; free to May 1. See janitor, or key at 1st flat.

TO RENT — ATTRACTIVE 6 ROOM FLAT, 5343 Drexel-av. Modern bldg. Sunlight in all rooms; large private porch; decorate to suit. Rent $40.

TO RENT—McLENNAN BUILDINGS—4 RM. flats, $21; 5 room, $24; 6 room, $28; steam h., hot water, elevator. Office 3105 Calumet-av.

TO RENT—5 AND 6 ROOM HEATED FLATS; rent $28 and $32.50; grand view, overlooking lake; near I. C. station. 579 E. 32d. See janitor.

TO RENT—4638 VINCENNES, BRIGHT 7 R. mod. apt.; 4 bedrms.; yd.; L exp. ½ blk., surf.; $42.50 and $45.

TO RENT—4858 INDIANA-AV., 6 ROOMS, all outside; modern; very desirable; $42.50.
ALEX. FRIEND & CO., 29 S. La Salle-st.

TO RENT—5706 BLACKSTONE-AV., HIGH class 5 and 6 room apts., 2 baths, 2 porches, 2 blocks to I. C.; $37.50 to $62.50. A. H. Parker.

TO RENT—4731 CHAMPLAIN-AV., 2D APT., 8 rooms, steam heat, hot water, electric light, hardwood floors; light and good; $37.50.

TO RENT—6 ROOM STEAM HEATED FLAT; rent $40. 4021 Grand-blvd., 1 block from Kenwood express. See janitor.

TO RENT—5 ROOMS, $35, N. E. COR. 44TH-st. and Forrestville-av.; strictly modern; all large, light rooms; steam heat. AGT. THERE.

TO RENT—620 E. 46TH-ST., FACING CHAMplain-av.; 5 rooms, 2d flat, $26; steam heat, janitor service. Inquire on premises.

TO RENT—MODERN 5 AND 6 ROOM APTS., n. e. cor. 66th-st. and Normal-blvd. JOEL C. CARLSON. Tel. Frank. 3296. Went. 6846.

TO RENT—6359 CHAMPLAIN-AV., 4 ROOM cor. flats, $28; yard and porches.

TO RENT—5801 LAKE AV., 3 TO 7 ROOMS; fireproof; steam; view of lake; $27.50-$55.

TO RENT—6 ROOM FLAT, 6542 UNIVERsity-av. Apply owner.

TO RENT—4003 CHAMPLAIN-AV., 5 OUTside r.; mod.; s. h.; $27.50; conces. Drex. 8656.

TO RENT — 1042 E. 72D-ST., NEW 4 ROOM flat, 1st floor, modern, $32.50. Hyde Park 1710.

TO RENT—FLATS—NORTH.

TO RENT—
OUR COMPLETE RENT LIST.
Will save you time, as the descriptions of the apts. are complete with map showing locations. Mailed upon request.
BAIRD & WARNER,
29 S. LA SALLE-ST. 4555 BROADWAY.
CENTRAL 8300. EDGE. 169.

"THE FRONTENAC,"
S. E. COR. IRVING PARK-BLVD. AND CLARENDON-AV.
Don't fail to see these 4, 5, and 6 room apts., only 3 blks. to Sheridan Exp. station, 1 blk. from lake; practically a new bldg.; front porches; exceptionally large rooms, vacuum cleaner; poss. at once. Agent on premises; $40 to $55.

"THE FULLERTON," 5 ROOM APTS.
523-531 FULLERTON PARKWAY, in a fine residential neighborhood, excellent transportation. Just completed; each apt. with individual front porch. Agent on premises. $55 up.

SHERIDAN AND FOSTER.
Most ideal location on the North Side, overlooking the grounds of the Saddle & Cycle club; beautiful sand beach within a few hundred feet; 4, 5, and 6 room apts.; large front porch; 2 baths; $45 to $75. AGENT AT THE S. W. COR. SHERIDAN AND WINONA.

4908-4918 GLENWOOD-AV., 4 and 5 rooms, 3 blks. from Argyle express station, being completed with many unusual features, fireplaces, bookcases, and sun parlors, movable sideboard. Agent on premises. $40-$45.

TO RENT—THE PATTINGTON.
STRICTLY HIGH CLASS APARTMENTS.
663-700 Irving Park-blvd.
Overlooking Lake Michigan.
One block east of Broadway surface cars, three blocks east of SHERIDAN-ROAD L station, 18 minutes to loop.
6, 7, 8, and 9 room apartments; rentals $60 to $150 a month, INCLUDING FREE OF CHARGE electric light, refrigeration, pure table ice, house telephones connecting all apartments, and LARGE PRIVATE PLAYGROUND FOR CHILDREN.
Garages for gas and electric cars; space $7.50 per month to tenants; steam heated, electric lighted; charging facilities for electric cars; competent mechanics and attendants day and night.
Office in building. Telephone Lake View 60 or
HIBERNIAN BANK, 208 S. La Salle-st.
Real Estate Dept. Telephone Wabash 6700.
ALSO
PATTINGTON ANNEX—Bittersweet-pl., nr. lake; 4 and 5 room apts.; electric light, refrigeration, and table ice furnished free of charge. RENT $55 and $60.

Facing Lake
NEW EASTCLARE APTS.
CLARENDON AND EASTWOOD-AVS.
ONE BLOCK N. OF WILSON-AV.
4, 5, AND 6 ROOM, SUN PARLORS.
$50 AND UP.
EVERY MODERN INNOVATION; MAHOGANY TRIM, BOOKCASES, TILE FIREPLACES, BATHROOM AND KITCHEN WITH FLEXO TILE FLOOR; 2 BATHS AND SHOWER; VACUUM CLEANERS. READY APRIL 1ST. WILSON-AV. L EXPRESS. AGENT ON PREMISES OR PHONE OWNER. OGREN, HUMBOLDT 1492.

TO RENT—
"THE BELLWOOD"
"THE DEMARD"
Beautifully located high class buildings on WRIGHTWOOD-AV. and DEMING-PL., block from LINCOLN PARK; excellent transportation downtown; 2, 3, 4 rooms, all outside light, every modern appointment; very reasonable rents.
W. K. YOUNG & BRO., 4001 Sheridan-rd.
Agent on premises.

TO RENT—
PRATT-BLVD. APARTMENTS.
3-4-5 ROOMS.
RENTS $40 TO $65.
5 rooms have In-a-Dor beds.
Ideal location. ½ block to lake.
3 blocks Loyola "L" station.
LARGE SUN PORCHES AND PARLORS.
Strictly high grade.
Newest appointments.
READY FOR OCCUPANCY.
OFFICE OF BLDG., 1120 PRATT-BLVD.

NEW BUILDING,
813 to 831 Waveland-av.
READY NOW.
5 rooms, per month, $45-$50.
4 rooms, per month, $35-$37.50.
Will decorate to suit tenant.
N. W. L to Addison or Grace-st. station or Broadway and Halsted surface cars to Waveland-av. Agent on premises.
D. A. MATTESON & CO., 127 N. Dearborn-st.
Phone Central 3600.

TO RENT—MOD. APTS. AT REAS. RENTS.
5 r., Wellington and Broadway, $35.
5 r., Melrose and Broadway, $43.
4 and 5 r., Winthrop and Berwyn, $35-$42.
5 r., Kenmore and Balmoral, $35.
4 r., 5303 Kenmore-av., $35.
NEW BLDGS., 6 R., 657 BUENA-AV., $35.
5 R., 915 LAWRENCE-AV., $55.
HARNSTROM & CO., Otis Bldg. Frank. 4198.

TO RENT—
$65.
Beautiful 2d apt. in 2 flat bldg., 42 ft. lot, 8 rooms, 4 bedrooms, large private rear porch; 1 block from lake; Loyola station N. W. L. Phone Rogers Park 5698, 1223 Columbia-av.

TO RENT — OUR HIGH GRADE 4, 5, AND 6 room apartments, at a reduced price; in Edgewater, Rogers Park, and Birchwood, overlooking lake and convenient to "L"; come see our list or phone Rogers Pk. 1049.
LOYOLA REALTY INVESTMENT CO.,
6602 Sheridan-rd.

TO RENT—MODERN APARTMENTS.
5-9 E. Walton-pl., 4 and 5 rooms, $30 and $40.
663 Dearborn-av., 3d flr., 8 rooms, $55.
3955 Rokeby-st., 2d flr., 5 rooms, $30.
JOHN M. FANNIN & CO., 8 S. Dearborn-st.

TO RENT—BLACKSTONE APARTMENTS.
4615 TO 33 N. ROBEY-ST.
4 and 5 room modern apartments. Rent $33 to $45.
See agent on premises.
KEIDEL & MORAN.
Main 1633. 6 N. Clark-st.

TO RENT — 4 R. APT., 2 FL., LARGE OUTside rooms; only $35; 4 r. basement, sunny, only $15; steam heat; near best bathing beach; Catholic church; best transportation. 4259 Broadway.

TO RENT—
HIGH GRADE 6 Room Apt.,
1407 JARVIS-AV., 3d floor, $60.
STAFFORD & TRANKLE, Agts.,
Franklin 3192. 10 S. La Salle-st.

TO RENT—7 ROOM FLAT; MODERN; GOOD condition; first floor, 470 Deming-pl.; $50 a month; also 5 rm. flat, first floor, in same building, $40 a month; immediate possession. WM. H. MULHOLAND & CO., 30 N. La Salle-st.

TO RENT—931 AIRDRIE-PL., 2D FLOOR, 6 room modern apt.; every room large, light, and airy; front and rear private porches; ½ blk. from Broadway surface line, 2 blks. Sheridan-rd. L sta., 15 minutes' ride to Loop.

TO RENT— THE LAKEWOOD
S. E. Cor. Sheridan-rd. and Pine Grove-av.
High class 7 room apartments; price $65.
NICHOLS BROS. TEL. LAKE VIEW 290.

TO RENT—CHOICE 5 RM. APTS., NEW bldg., reas.; nr. R. P. C. & N. Sta. Agt. on premises 2 to 4 p. m. daily. 7010 N. Hillsdale-av. A. WALTON.

TO RENT—LIGHT, MODERN 5 ROOM APT.; screened porches, fireplace, bookcases; $42.50; 3d floor, 1432 Thome-av. Don't call Sunday afternoon.

TO RENT—ROGERS PARK, E. OF CLARK-st.; 1740 Estes-av.; new, modern, steam heated 4 room flats; only $30 and $32.50; concession. STEEN & HARWOOD, 7047 N. Clark.

TO RENT—1008 ALTGELD, 2 BLKS. N. OF Fullerton, fine 6 rm. flat; stm. hot water; porch; all rms. light; $33. HARTMANN. Lincoln 5487.

TO RENT—ROGERS PK.—HIGH GRADE 4 rm. apt. with sun parlor, overlooking lake; 2 blks. L; $45 and $42.50. J. M. McDONALD & CO., 6610 Sheridan-rd. Rogers Park 736.

TO RENT — LIGHT 7 ROOM FLAT, MODern, stm. heat, hot water; May 1st. 3753 Wilton-av., nr. Grace-st. L sta.; also 4 room flat, stm. htd., in cottage. 3749 Wilton-av.

TO RENT—FIVE LARGE LIGHT ROOMS; either first or third flat, 6317 Glenwood-av.; front and rear porches; reasonable rent. Apply first flat.

TO RENT—$24 TO $45; 4 AND 6 RM. FLATS, outside rooms, steam heat, hot water, electric light. 2850 N. Clark-st. See janitor.
THEODOR W. BUHMANN, 2634 N. Clark-st.

TO RENT—ELEGANT 4 RM. APT., LARGE priv. ft. porch, st. ht., jan. serv., best trans., choice location. Owner will show. 4159 Greenview-av., cor. Berteau.

TO RENT—3 AND 4 ROOM MODERN APTS., $27.50 to $33.00; good neighborhood, fine transportation. 4427 Clifton-av., south of Wilson.

TO RENT—6 ROOM MODERN APT. $35; newly decorated, ready to occupy. 4757 Sheridan-rd.

TO RENT—3 AND 4 R. APTS. WITH DOOR bed; Belmont and Abbott-ct.; fine trans.; $30-$40. HARNSTROM, Otis Bldg. Frank. 4198.

TO RENT—A BEAUTIFUL NEW, BRIGHT Astor-st. apt., 9 rooms, 3 baths, elevator, garage. Harr. 3834, or Superior 3149 after 6 p. m.

TO RENT—CHOICE 6 RM. COR. MOD. APT., $52.50; sun parlor, mantels, bookcases. 5201 Magnolia-av. HARMOUNT. Edge. 1694.

TO RENT—706 BUENA-AV., 2 DOORS FROM lake, 6 rms., 2 baths, sun parlor, large dining room; concessions. Wellington 2668.

TO RENT — 5050 WINTHROP-AV., NEAR Argyle, 1st flat, 7 rooms, steam, large yard, $40. Telephone 3586 Edgewater.

TO RENT—5 AND 6 RM. STM. HEATED apt. 532 Center-st.

TO RENT—8 ROOMS AND BATH; STOVE heat. 1446 Sedgwick-st.

TO RENT—2635 HAMPDEN-CT., 3D FLAT, $35; mod.; 8 light rooms; glassed rear pchs.

TO RENT—1052 WINONA, ELEGANT FOUR room flat; stove heat; $21; also 5 room flat.

TO RENT—1412 FARWELL-AV., ROGERS Pk. "L"; mod., light, 6 rm. apt., furnace; $30.

TO RENT—LARGE, BEAUTIFUL 7 R. APT., nr. Linc. Pk. 463 Deming-pl.

TO RENT—7 RMS. HIGH CLASS APT. 534 Aldine-av., near the lake.

TO RENT—5 RMS. AND SUN PARLOR, $45, 1421 Rosemont-av. Edgewater 7641.

TO RENT—834 DAKIN-ST., 5 R., SUN PARlor; paper to suit; $47.50. Wellington 2370.

TO RENT—MOD. STEAM HEAT 6 RM. FLT., $40. Owner, 1408 Cuyler-av. Well. 5484.

TO RENT—6 RM. APT., E. SHERIDAN, 929 Foster, nr. lake; opp. Saddle and Cycle; $52.50.

TO RENT—APRIL FREE—3748 WILTON, 7 room; heated; only $40.

TO RENT—FLATS—NORTH.

TO RENT—OUR COMPLETE RENT LIST.
Will save you time, as the descriptions of the apts. are complete, with map showing locations. Mailed upon request.
BAIRD & WARNER,
29 S. LA SALLE-ST. 4555 BROADWAY.
CENTRAL 8300. EDGE. 169.

"THE FRONTENAC,"
S. E. COR. IRVING PARK-BLVD. AND CLARENDON-AV.
Don't fail to see these 4, 5, and 6 room apts., only 3 blocks to Sheridan Exp. Station, 1 blk. from lake; practically a new bldg.; front porches; exceptionally large rooms, vacuum cleaner; poss. at once. Agent on premises; $40 to $55.

"THE FULLERTON"—5 ROOM APTS.
523-531 FULLERTON-PARKWAY, in a fine residential neighborhood; excellent transportation; just completed; each apt. with individual front porch. Agent on premises; $55.

SHERIDAN AND FOSTER.
Most ideal location on the North Side, overlooking the grounds of the Saddle and Cycle Club; beautiful sand beach within a few hundred feet; 4, 5, and 6 room apts.; large front porch, 2 baths, $45 to $75. AGENT AT THE S. W. COR. SHERIDAN AND WINONA.

4908-18 GLENWOOD-AV., 4 and 5 rooms; only 3 blocks from Argyle express station; being completed with many unusual features; fireplaces, bookcases, and sun parlors, movable sideboard. Agent on premises; $40-$45.

EDGEWATER
Residential Apartments
Kenmore and Hollywood-av.
Containing seven, eight, nine rooms each apartment having two and three bathrooms.
These apartments are finished in genuine mahogany and have tile sleeping and sun porches overlooking the lake.
The building has all the latest improvements, including vacuum cleaner and vapor heating system, and is located in the heart of Edgewater's finest district.
Rentals from $1,500 to $2,700 per annum; only 3 and 5 year leases considered.
COCHRAN & McCLUER,
1105 Bryn Mawr-av. Edgewater 1781.

TO RENT—4703 MAGNOLIA, 1ST, 5 ROOMS; $32.50.
4459 Broadway, 4 rooms; $22.
1055 Buena-av., 1st, 5 rooms; $35.
4652 Broadway, 2d, 4 rooms; $34.
4652 Winthrop, 2d fl., 6 rooms; $25.
1020 Leland, 3d fl., 5 rooms; $35.
4146 Kenmore, 1st fl., 5 rooms; $32.50.
718 Waveland-av., 2d fl., 4 rooms; $40.
3718 N. Lincoln-st., 2d fl., 5 rooms; $25.
1901 Bradley-pl., 2d fl., 4 rooms; $25.
214 Locust-st., bast., 6 rooms; $16.
39 E. Schiller, 1st fl., 7 rooms; $60.
1104 Garfield-av., 2d, 5 rooms; $30.
413 W. Division, 1st fl., 5 rooms; $25.
544 Wellington, 3d, 7 rooms; $75.
1315 Astor-st., 1st fl., 7 rooms; $155.
714 Waveland-av., 3d, 4 rooms; $40.
505 N. State, 2d fl., 6 rooms; $25.
COCHRAN & McCLUER, 40 N. Dearborn-st.

TO RENT—4931 SHERIDAN-RD., BEAUTIful corner apts., 6 and 7 rooms, with southern exposure; large rooms and spacious sun parl., 4 bedrms., 2 baths, showers, vac. cleaner and ballroom; $75 to $115.
New bldgs., high grade 4 room apts. with priv. pchs., near "L"; $35-$37.50; conc.
918-20 Margate-ter., 6-7 room apts., sun parlors, 2 baths; good view of lake.
New 3 room apts., large living room; poss. now; $30. May free.
W. S. HENNESSEY & CO.,
1115 Argyle-st. at "L" sta. Edge. 1068.

TO RENT — 831 CRESCENT-PL., NEAR Broadway, 3d apt.; 5 rooms; private front porch; outside light; convenient to Sheridan-rd. sta. N. W. "L" $50.00
845 Crescent-pl., 3d, 4 rooms 40.00
845 Crescent-pl., 1st, 4 rooms 37.50
1251 N. Dearborn-st., 1st, 7 rooms 40.00
801-811 Bradley-pl., near Grace-st., 2d corner flat, 5 rooms 35.00
807 Bradley-pl., 2d, 5 rooms 32.00
805 Bradley-pl., 1st, 4 rooms 28.00
H. O. STONE & CO., 76 W. Monroe-st.

TO RENT—
HIGH GRADE APARTMENTS
IN BEAUTIFUL BIRCHWOOD.
5—6—7 Rooms.
S. E. Cor. Arnold-av. and Sheridan-ter.
$45—$50—$60. Large, light rooms.
Be sure and see these at once.
Take N. W. "L" to Howard-st. sta., walk 2 blocks east, 1 block north.
STAFFORD & TRANKLE,
Franklin 3192. 10 S. La Salle-st.

TO RENT—39 E. SCHILLER-ST., JUST EAST of Astor-st., near lake; 7 rooms; 2 baths; $60. 1315 Astor-st., near Goethe and the lake; 7 rooms; 3 baths; $155.
544 Wellington-av., 3d fl.; 7 rooms; 2 baths; front and rear porches; wall safe; vacuum cleaner; will decorate to suit. SEE IT. The best flat for the money; $55 with garage or $75 without.
COCHRAN & McCLUER, 40 N. Dearborn-st.

TO RENT—3, 4, 5, 6, AND 7 ROOM MODERN apartments, all prices from $30 up to $175; list and our services upon application.
CARLSON, COOKE & CO.,
1348 Morse-av. Rogers Park L Station.
Phone R. P. 888.

TO RENT—S. E. COR. CLARK AND WELLington-sts., first class modern 4 and 5 room apts., $35-$45.
CHANDLER, HILDRETH & CO.,
2741 N. Clark-st. Lincoln 3062.
56 W. Washington-st. Central 5151.

TO RENT—AN IDEAL ARRANGEMENT OF 4 rooms; every room is outside and every apartment has a private porch; one block from the lake and near good transportation. Ordway Apt., 816 Montrose-av. Edgewater 4536.

TO RENT—714 WAVELAND-AV., EAST OF Broadway, near lake; light and airy 4 room apts.; front porches; best of service; beautiful court bldg.; $35 to $42.50. Janitor on premises or COCHRAN & McCLUER, 40 N. Dearborn-st.

TO RENT—5 ROOM UNFURNISHED APARTMENT, WITH KITCHENETTE; IN PLAZA HOTEL; PRICE REASONABLE. CALL AT OFFICE PLAZA HOTEL, NORTH-AV. AND NORTH CLARK-ST.

TO RENT—NEW, LIGHT 6 R. FLAT; FINE furnace, gas range; screened sleeping porch, also back porch; best trans.; $32. 1419 Argyle-st. Sunnyside 2428.

TO RENT—HIGH GRADE APARTMENT IN two apartment building; seven large rooms; sun parlor, breakfast porch; two baths; choice location; $125. 4620 Dover-st. FORCH.

TO RENT—1508 N. LA SALLE-ST., COR. Carl-st., one block to Lincoln Park; very desirable 6 room apartments; $45.
WILLIS & FRANKENSTEIN, 110 S. Dearborn.

TO RENT—"NETHERLANDS," N. E. COR. Lawrence and Kenmore-avs.; modern 5 rm. steam heated apts., janitor, etc. Poss. May 1.
WILLIS & FRANKENSTEIN, 110 S. Dearborn.

TO RENT—6967 SHERIDAN-RD., NEAR Morse-av., beautiful 7-8 rooms; sleeping porches; sun parlors; wide lot; possession May 1. JOHN T. O'CONNELL, 69 Washington.

TO RENT—4 TO 6 ROOMS, 432 BELDEN-AV., near N. Clark and Lincoln-av.; strictly modern; $28 to $35. See janitor or phone Lincoln 7090.

TO RENT—4136 GREENVIEW-AV., 3D FL., 6 rms., corner, modern, $37.50.
4137 Greenview-av., 1st flat, 5 rms., $32.50.
OGDEN, SHELDON & CO., 192 N. Clark-st.

TO RENT—1 AND 2 ROOM APTS., ARGmore Bldg., n. w. cor. Argyle-st. and Kenmore-av.; $25 to $40. Agt. on premises or MARK LEVY & BROTHER, Marquette Bldg.

TO RENT—6 ROOM 3D APT., SHERIDAN-rd.; two porches; large yard; sunlight in every room; modern every respect; low rent. Phone Edgewater 5011.

TO RENT—4 RM. APMT., 1354 BALMORAL-av.; private screened back porch; fine light and air; N. Clark-st. and Broadway cars and N. W. El.

TO RENT—
Basement FLAT, 156 W. Huron-st.,
4 rooms, $10.
Address T L 159, Tribune.

TO RENT—NEAR LINCOLN PK., 6 ROOM flats; all outside rooms; steam heat, elec. lt.; $32 and $35; 540 Center-st. Concession.

TO RENT—STRICTLY HIGH CLASS APTS., 5 or 6 rooms; sleeping and front porches; all outside. Rogers Park 1715.

TO RENT—4 RM. FLATS, $30 AND $32.50; Edgewater near L and surface; large private porches. NICHOLS BROS., Lake View 290.

TO RENT—708 GRACE, 2D APT., SCREENED front porch, 1 block from lake.
NICHOLS BROS., 3842 CLARENDON.

TO RENT—ELEGANT LARGE 5 R. AND ALcove 1st apt., overlooking lake. 624 Grace-st. $45. See janitor.

TO RENT — MOD. 6 RM. 2D FLAT; STM. ht., priv. frt. porch; rent reas. 4710 N. Drake-av.

TO RENT—DESIRABLE 5-6 RM. APTS.; strictly modern; good location; nr. Wilson exp. sta. 4409 N. Racine. Owner on premises.

TO RENT—ROSEMONT-AV., 1451-53; 5 RM. apt.; modern; st. heat; $38; to right party. Apply 1451, 1st fl.

TO RENT—5142 BROADWAY, COR. BRIARpl., large 6 room cor. flat; newly dec.; hot water heat; h. w.; $32.50. Grace, 1072. Ogden.

TO RENT—NEW, MODERN, 5 ROOMS AND sun parlor, $45 and $47.50; 1427-29 Rosemont-av. OWNER. Tel. Edgewater 2967.

TO RENT—BEST 4 TO 6 RMS. AND SUN parlors, $30 to $50. Rav. L. NELSON THOMASSON, 4807 N. Kedzie.

TO RENT—NEW, UP TO DATE 5 R. SUN parlor; Lawrence-av., e. of Sheridan-rd.; $55. HARNSTROM, 652 Otis Bldg. Frank. 4198.

TO RENT—ELEGANT 7 ROOMS; SUN PARlor and 2 baths. 908 Margate-terrace. Apply OWNER, 901 Margate-ter.

TO RENT—938 RUSH-ST., 7 ROOMS; STM.; elec. light; 1st door; $45; walking distance. See janitor.

TO RENT—S. W. COR. WELLS AND HILL-st., 4 and 5 room flats; steam; janitor service.
HENRY LESCH & SON, 705 Marquette Bldg.

TO RENT—4 ROOMS, MODERN; REASONable rents; immediate possession. Call S. W. Cor. Racine and Waveland.

TO RENT—4 R. STEAM H. APTS.; IDEAL for newly married; mod.; nr. lake. 1401-11 Thome-av. SIQUELAND, Sup. 7859.

TO RENT—1523 N. LA SALLE, NEAR LINcoln Park, 4-6-7 rm. apts.; $25-$35; bath, gas, hot water, janitor; 10 minutes to loop.

TO RENT—6 AND 7 ROOMS, STEAM HEAT, elevator service. 86 E. Chicago-av.

TO RENT—5 RM. APT.; FURNACE HEAT; $25. 5239 Hutchinson-st.

TO RENT—NICE 6 ROOM APTS.; AUT. elev. See janitor. 25 Bellevue-pl., 1st fl.

TO RENT—BEAU. FURN. APT.; NR. LAKE; 6 rms.; $60. Phone 6480 Sunnyside.

TO RENT—5838 RETA, 7 R. DETACHED bldg.; large private porch; $37.50.

TO RENT—4625 KENMORE-AV., 3D—EIGHT light rooms; hot water heat.

TO RENT—810 LELAND-AV., 2D—6 RMS.; priv. r. porch; $45. Sunnyside 2760.

TO RENT—4607 MALDEN-ST., 2D APT.—6 rooms, stm. heat, back porch, $42.50.

TO RENT—2D AND 3D APTS., 650 GRACE-st.; 6 rms., 2 baths; nr. lake; mod.

TO RENT—FLATS—NORTH.

PONFIELD COURT
5042-54 SHERIDAN-RD.
NEW HIGH CLASS APARTMENTS.
4 rooms with large private porches, 5 rooms with large sun parlors, on Sheridan-rd.
8 room duplex apartments, having a private entrance from Sheridan-rd., two baths, extra toilet, and lavatories, and large sun parlors. These apartments are exceptionally well finished, and have choice fixtures of latest design.

ARGWOOD APARTMENTS.
S. E. Cor. Argyle and Glenwood-avs. Strictly modern, new 3 and 4 room apartments. Private porches and all conveniences. Two blocks from Argyle "L" station; $37.50 to $40.

1—935 Argyle-st., 6 rms., sun porch	$75.00
2—5001 Sheridan-rd., 6 rms., corner	70.00
3—907 Margate-ter., 6 rms., sun porch	60.00
2—852 Argyle-st., 6 rms., porches	57.50
2-3—1520 Olive-av., 6 rms., porches	47.50
2—4809 Magnolia-av., 5 rms., porches	47.50
2—5007 Sheridan-rd., 4 rms., sun porch	50.00
1—830 Edgecomb-pl., 4 rms.	32.00
1—5321 Kenmore-av., 6 rms., priv. porch	55.00

BALLARD, ROWE & WHITMAN,
Edge. 1317. 5018 Broadway.

TO RENT—WHY NOT RENT from an office which has the comfort of the tenant at heart?
This office does not consider its duty ends with the signing of leases. Its corps of mechanics are ever ready to respond to all reasonable calls of tenants. Heat is given whenever needed.
Three 5 room and one 6 room apts. in high class bldg.; choice neighborhood and convenient to park and Lake Mich.; $40 to $55. 427 Wrightwood-av., opposite Christian Science church. Janitor will show.
Two room, also three and four room apartments, with kitchenettes, wall beds, etc.; new building; $28 to $32.50. 1061 Dakin-st., cor. Seminary-av., one blk. from Sheridan-rd. L station. Janitor will show.
WILLIAMS & CO. 320 River-st. C. 2100.

LAKESIDE DWELLINGS
Finest Apts. on North Shore.
Beautiful new building at the northwest corner of Rogers-av. and Lakeside-terrace, overlooking the lake. 4, 5, and 6 room apartments, with sun parlors, 2 baths, white enameled dining rooms, cove ceilings; near "L" express station. Rental $52.50 to $100. Ready on or before May 1. Make reservations now to
BALYEAT & SMITH,
7601 N. Ashland-av. Rogers Park 8917.

TO RENT— 4-5 ROOMS.
THE CHATEAU.
A home for refined families [no sgl. women]; in priv. park; lily and goldfish lagoon; near bathing beach, L sta., and 5 street cars; 4 to 6 rooms; extra toilet; $45 to $60; 4 and 5 room cor. in new annex; 2 baths; $50 to $65. Please see this best managed bldg. before you rent. Glazed and screened sleeping porches; large sunny rooms; priv. and public garages. A. FUCHS & SONS, OWNERS, 821 Sheridan-rd. Tel. L. V. 325. Cor. Broadway, 1 blk. N. of Bismarck Garden.

TO RENT—
NEW BUILDING.
Nr. lake; 6 r., sun parlor, 2 baths, showers; living r. 19x26, chamber 14x20; short hall; residence plan; all rooms large and light; READY NOW. CONCESSION.
None better for the money. $65.
657-705 BUENA-AV.
HARNSTROM & CO., Otis Bldg. Frank. 4198.

TO RENT—
Beautiful 5 rm. apts. cor. Sheridan-rd., new bldg., $50; 4 room apts., private porches, $40. Also new 5 rm. apt. with sun parlor and sleeping porch, screened, $55; new 6 rm. apts. with sun parlors, ready now, $60 and $65; garage. free rent to June 1. Birchwood, 4 and 5 rm. apts., priv. porches; poss. now; $30-$50. 6 rm. apts., 2 private porches; $45.
BALYEAT & SMITH. Rogers Park 8917.
7601 N. Ashland-av. Cor. Howard.

TO RENT—APARTMENTS, GEORGIAN-CT. apt. bldg., overlooking Lincoln Park, near North-av. 1710-1738 La Salle-av., 5 rooms, modern, newly decorated, from May 1st; ELECTRIC LIGHT FREE; $47.50 to $50. Apply renting office, 1706 Wells-st. Phone Lincoln 5782.

TO RENT—ONE 5 AND ONE 6 ROOM APARTment. 516-522 Wrightwood-av., east of Clark-st.; rents $55, $60. Inquire of janitor.
ALSO
One 7 room apartment, No. 3632 Lake View-av., across from Lincoln Park; $75. Inquire of janitor.

TO RENT—NEW $75 APTS. FOR $62.50; EXcellent trans.; conces. to May 15. 6335 Magnolia-av., 1 blk. Sheridan-rd. Elegant 6 rms. and sun parlor apts.; reception hall; 2 baths; priv. rear porches; light, spacious rooms; finished latest mahogany and oak. Owner on premises, 1 to 5 p. m., or phone West 1729.

TO RENT—
416 BRIAR PLACE
Near Sheridan-rd., 7 room apt., 2 baths, $135.
Owner, First Floor.

TO RENT—
5616 WAYNE-AV., nr. BRYN MAWR-AV., 6 rooms, 3d apt., f. and r. porches; rent $50. fine light; very convenient location.
HIBERNIAN BANK, 208 S. La Salle-st.
Real Estate Dept. Telephone Wabash 6700.

TO RENT—1702-08 LA SALLE-AV., N. W. corner Eugenie-st., a few very desirable 5, 7, and 8 room apartments; steam heat; elevator service; reasonable rents.
WINSTON & COMPANY,
1414 First National Bank Bldg.

TO RENT—1 ONLY—7 RM. APT., 2202 SHERidan-road; overlooking yacht harbor, park, and lake; situation of bldg. and its architectural effect one of most attractive in country. Apply S. T. CHASE, 414 Monadnock Bldg.

TO RENT—BEAUTIFUL 7 ROOM APT. IN Rogers Park; ½ blk. from lake, 3 blks. "L" sta.; sun parlor, sleeping porch; cool and airy; will rent furn. or unfurn. 1182 Morse-av., or call Rogers Park 929 today.

TO RENT—5430 BROADWAY, ABOVE FLORal store; strictly modern, comparatively new 7 room apt.; hot water heat; 4 bedrooms, excellent light; oak finish throughout; one year, $42.50; two year lease, $40. Owner on premises.

TO RENT—1ST APT., 5 ROOMS, WITH SUN parlor, library, and fireplace; modern and new building; 2½ blks. from Thorndale L station. 5850 Magnolia-av.

TO RENT—ROGERS PARK; HIGH CLASS cor. apts., near L and lake; 5 r.; $27.50; 5 r., $27.00 to $30.00. 6719 Glenwood-av. Phone R. P. 1066.

TO RENT—"THE WADEFORD," 3414 ELAINE-PL., modern 4 and 5 rm. steam heated apts., janitor, etc.; poss. now and May 1. WILLIS & FRANKENSTEIN, 110 S. Dearborn.

TO RENT—5 ROOM COR. FLAT, 2 BLKS. to "L"; $40; steam heat; elec. light; F. and rear porch; best bargain in Rogers Park.
JAY J. REEAD & CO., 6679 N. Clark.

TO RENT—VERY ATTRACTIVE NEW 4 RM. apt., overlooking lake, private beach; porch; all outside rooms; $45. 806 Lakeside-pl., 3d. Edgewater 3667.

TO RENT—ELEGANT LOCATION NEAR LAKE; 4, 6 ROOM APT.; 751 PENSACOLA, FIRST BELL; BLOCK SOUTH OF MONTROSE.

TO RENT—753 DIVERSEY-PARKWAY—6 rm. modern apts.; stm. and hot water; good transp.; $29-$30.
W. A. BOND & CO., 25 N. Dearborn. Cen. 4694.

TO RENT — 6 NEW, UP TO DATE 5 room apartments, sleeping porches, sun parlors. 4485-87 Beacon-st. Agent on premises. Owner. Tel. Yards 5260.

TO RENT—1224 NORTH SHORE-AV., NEAR Sheridan-rd. and lake; finest 6 room apt. in Rogers Park; 2 baths, sun parlor; $75. Phone Rogers Park 1107.

TO RENT—5705 WAYNE-AV., 1ST FLAT, 6 large, light rooms; H. W. heat, 2 priv. porches, fireplace, bookcases; $45; ex. transportation.

TO RENT—457 FULLERTON-PKWY.
ELEGANT 6 RM. APT., $60.
HIGH GRADE 4 AND 5 RM. APTS., $40-$45.
1 BLK. TO LIN. PK., 15 MIN. TO LOOP.

TO RENT—ROGERS PK.—MODERN FLATS, 4, 5, 6, and 7 rooms; private porches and sun parlors. PUSHECK & CO., 1384 Morse-av.

TO RENT—1020 WINONA-ST., COR. KENmore, 5 light rms., rent $37.50.
H. W. HARPOLD & CO., 29 S. La Salle-st.

TO RENT—669 WRIGHTWOOD-AV., 8 RM. mod. apt.; all large, sunny rms.; tile bath; lge. porch; 90 ft. yard; nr. pk.; $55.

TO RENT — SUBLEASE; CONCESSION; 4 rooms and sun parlor, new bldg. 3656 Pine Grove. Well. 8180.

TO RENT—4014-4018 GREENVIEW-AV., 6 rms., steam heat, elec. light. J. T. BRILL, Wellington 6049, or Wineberg, Sup. 2787.

TO RENT—458 FULLERTON-PKWY., 3, 5, and 6 room apts. in modern apt. bldg.; one blk. Lincoln Pk.; $30 to $40. Janitor.

TO RENT—RAVWD. MANOR, 4 R. NEW apartments; $32.50 to $35; light and modern; near L. Ph. Ravwd. 2931.

TO RENT—731 PENSACOLA-AV., 2D, OVERlooking the lake; 7 rooms, sun parlor, 2 baths; open on all sides; $100. Graceland 6800.

TO RENT—N. E. CORNER GRACE AND Rokeby-sts., 1 block from Grace-st. station N. W. "L," nice 4 room apts.; $36 to $37.

TO RENT—845 SHERIDAN-RD., NORTH OF Grace-st., high class 7 r. flats; 2 baths; private screened porches; $65 to $70.

TO RENT—ROGERS PARK. 8 LIGHT, spacious rooms; hot water. 6634 Greenview-av.

TO RENT—715 SHERIDAN-RD., 5 ROOMS and sun parlor; nr. "L." M. D. SCHWARTZ, 4700 Sheridan-rd. Edge. 6310.

TO RENT—5349 N. WINCHESTER-AV., COR. Balmoral, new, strictly modern 4 room apt., sun parlor; $32; stove heat; $35 furnace heat.

TO RENT—6 ROOM APT., ROGERS PK., 2D apt., 3 flat; splendid location; nr. lake; good trans.; modern. Rogers Park 2481.

TO RENT—6 RM. APT., NEW, DETACHED bldg.; 2 baths, breakfast porch; rent $65. Owner, 1634 Pratt-blvd. Rogers Pr. L.V. 5750.

TO RENT—5 ROOM FLAT, 2D AND 3D, 4069 Kenmore-av.; modern and front porches; $45; new building. Tel. Edgewater 5170.

TO RENT—4700 WINTHROP-AV., COR. apt.; 8 rooms, 4 bedrooms; steam; $60. Edgewater 5877.

TO RENT—5635 KENMORE-AV., 1ST APT., 6 rooms, 2 baths, sun parlor, 2 porches, garage; rent $50. Phone Rogers Park 2647.

TO RENT—SPLENDID 5 ROOMS, STM. HT., $35. 2068 Aubert, near Lincoln-av.

TO RENT—6 ROOM MODERN FLAT, REAsonable. 1326 Early-av.

TO RENT—4 ROOM 2D APT., PRIV. PORCH, stm., $32. 846 Cornelia. Well. 5673.

TO RENT—LIGHT, MODERN 6 ROOM 2D flat, steam, h. w.; $35. 4632 Kenmore-av.

TO RENT—LIGHT, MODERN 6 ROOM 1ST flat; steam, h. w.; $27.50. 751 Buckingham-pl.

TO RENT—4 RM. FLAT, STOVE HEAT. 1606 N. Park-av. Diversey 1610.

TO RENT—MOD. 6 RM. STEAM HEAT APT., $38. Edgewater 1459.

TO RENT—4 RM. FLAT. 4446 DOVER-ST.; $32.50. Ph. Humb. 2773.

TO RENT—FLATS—NORTH.

THE
GREENLEAF
AND THE
GREENLEAF ANNEX
CORNER GREENLEAF AND GREENVIEW-AVS.
TWO BLOCKS FROM NORTHWESTERN ELEVATED AT ROGERS PARK STATION, THREE BLOCKS FROM LAKE; CAFE, CLUB, BALL ROOM, AND TENNIS COURT. EXCEPTIONAL ADVANTAGES FOR TENANTS. FOUR AND FIVE ROOM APARTMENTS, NEW, WITH MODERN INNOVATIONS; LARGE LIGHT ROOMS, SUN PARLORS, AND GLASS PORCHES, DISAPPEARING BEDS, PLENTY OF CLOSET ROOM. ECONOMY IN HOUSEWORK AND RENT. DECORATED TO SUIT TENANTS. TELEPHONE ROGERS PARK 1418.
GEORGE BELL, AGENT, ON PREMISES.
EDWIN J. FLEMMING,
1465 CORN EXCHANGE BANK BLDG.

TO RENT—
4915 SHERIDAN RD.
Modern second apartment, 6 rooms, sun parlor, 2 baths; mahogany trim; priv. rear porch; vacuum system; large light rooms; $90. Owner on premises or
YOUNG & JOHNSON, 4606 Broadway.

TO RENT—BEAUTIFUL MODERN 4, 5, AND 6 room apartments; porches; handsomely finished apartments in every respect; close to lake and very convenient to transportation.

612 Cornelia-av., 3d, 4 rooms	$45.00
618 Cornelia-av., 1st, 4 rooms	40.00
618 Cornelia-av., 2d, 4 rooms	42.50
3502 Pine Grove-av., 3d, 5 rooms	45.00
3506 Pine Grove-av., 1st, 6 rooms	52.50

CHANDLER, HILDRETH & CO.,
56 W. Washington-st. Central 5151.

TO RENT—BY EDWARD C. HOYER & CO., 3947 SHERIDAN-RD. LAKE VIEW 280.

3743 Rokeby-st., 4 rooms, 3d flat	$35.00
907 Airdrie-pl., 4 rooms, 1st flat	35.00
4118 Broadway, 5 rooms, 1st flat	37.50
527 Melrose-st., 4 rooms, 3d flat	40.00
1105 George-st., 5 rooms, 2d flat	32.50
4116 Broadway, 6 rooms, 3d flat	42.50
4059 Sheridan-rd., 7 rooms, 2d flat	52.50
533 Melrose-st., 7 rooms, 2d flat	55.00

TO RENT—NEW BLDG., 5 rooms sun parlors; private rear porches, overlooking lake; $55. 652 Gordon-terrace. Rand. 6598.

TO RENT—824 LAFAYETTE-PKWY., BEAUTIFUL 6 ROOM APARTMENTS IN FINEST 3 APT. BLDG. ON NORTH SIDE; JUST COMPLETED; SUN PARLORS, SLEEPING PORCHES, ALL MOD. CONV.; OVERLOOKING LAKE; EXCELLENT NEIGHBORHOOD; BEST TRANS.; 3 BLOCKS WILSON EXP.

PONFIELD COURT
5044-54 SHERIDAN-RD., NEW APTS.
4, 5, and 8 rms.; liberal concessions; agent on premises.
BALLARD, ROWE & WHITMAN,
5018 Broadway. Edge. 1317.

TO RENT—
Best 4 rooms in city; $30 to $32.50.
2856 N. Clark. Tel. 2369 Wellington.

TO RENT—HANDSOME 5 RM.; IDEAL SECtion Edgewater; conv. to lake, schools, and churches; spacious porches, screened; living room 18x19; brick mantel and bookcases; lge. sleeping rms.; Tiffany dining rm.; every detail strictly up to date; outside ice intake; lge. yard; rents reduced to $42.50. Call Sunny. 5555.

THE CREFELD,
525 Deming-pl.
5 room apt., $70; all large outside rooms, 3 porches, vacuum cleaner, 1 blk. Lincoln Pk.

TO RENT—NEW BUILDING, CORNER OF Glenwood and Argyle-sts.; 3 and 4 room apts. now ready; front and rear porches [private]; beaut. decor.; bargain prices, $30 to $37. Agt. at building.

TO RENT—THE CECIL, CENTER-ST., BEtween Osgood and Seminary—4, 5, and 6 room apartments; all mod. improvements; rents $29 to $38.50; one block elev. and surface lines. Apply janitor, 1058 Center-st., 1st flat.

TO RENT—
SHERIDAN-RD. and LELAND-AV.
N. W. Cor. 4 rm. apartments.
$37.50. 2d and 3d floor.
STAFFORD & TRANKLE,
10 S. La Salle-st. Franklin 3192.

TO RENT—
New 4, 5, and 6 room apts. on Malden, near Sunnyside; all large rooms and sun parlors; very modern; ready now.
WM. PICKEL, 4400 Malden-st.

TO RENT — 1514-16 BRYN MAWR-AV., beautiful high class 5-6 apts.; strictly mod.; sun parlors; priv. porches; brick fireplace; bookcases; extra closets; large light rms.; rent $45-$50; garage if desired. Edge. 6912.

TO RENT—4541 N. LINCOLN-ST., NR. WILson-av., fine 6 room apt.; elec. light; close to trans.; stove heat; very reas.; only $22.50.
CHANDLER, HILDRETH & CO.,
56 W. Washington-st. Central 5151.

TO RENT—THE "VEDADO," 2110 SEMInary-av.; new modern 4 rm. apts.; private front and rear porches; In-a-Dor beds; large light rooms; $32.50 and $35. See janitor.
F. J. FADNER, 8 S. Dearborn-st. Cent. 4634.

TO RENT—HIGH GRADE APARTMENT, 458 BRIAR-PL., near Lake Shore-drive; 7 rms. and sun parlor; modern 3 flat bldg.; $85; worth $100; sublease.
STAFFORD & TRANKLE, 10 S. La Salle-st.

TO RENT—$50 FLAT FOR $45; SUBLEASE until May, 1916; 6 rooms; front porch; elegant location and surroundings. 4808 Malden-st., cor. Wilson-av., 1st apt. Phone Edgewater 6298. Tenants leaving city.

TO RENT—N. E. COR. CLARK AND BURton-pl.; convenient location, block south of beautiful Lincoln Park; 3 blocks from lake; elegant, light 6 and 7 room heated apts.; rental $40-$45. Inquire 1601 N. Clark-st., 1st flat.

TO RENT—4449 N. RACINE-AV., 4 RMS. $35
1141 Sunnyside-av., 5 rooms 40
4807 Kenmore-av., 5 rooms 50
4614 Winthrop-av., 5 rooms 40
BUBLY & EBERHARDT, 4745 Broadway.

TO RENT—READY FOR OCCUPANCY, NEW 2 apt. bldg.; all modern conveniences; extra large rooms; sun parlor; all outside rooms; large lawn. 7543 Ridge-av. Ph. Rogers Pk. 647.

TO RENT—2601 CULLOM-AV., NEW DEtached 2 flat brick buildings, apartments modern; 5-6 rooms, steam; 5 rooms, furnace; concessions; 1 block west of Western-av. car.

TO RENT—ELEGANT 7 ROOM APT.; 4151 Sheridan-rd.; 4 bedrooms; 2 baths; sun parlor; conv. N. W. L sta.; $75. Inquire owner, 1st apt.

TO RENT—BARGAIN 6 ROOMS, SUN PARLOR, PRIV. SLEEPING PORCH, BATH, STEAM, NEW 3 FL. BLDG. 6446 GREENVIEW-AV., 1 BLK. N. OF DEVON; $46.

TO RENT—FLATS—NORTHWEST.

TO RENT—MANOR APARTMENTS.
4, 5, 6 ROOMS.
COR. ALBANY AND AINSLIE-AVS.
Most beautiful and strictly modern apts. on N. W. Side; 3 blks. from Kedzie sta. on Rav. branch N. W. L; every flat has sun parlor and wall safe; $34 to $45.
BOWE & ROHLGRAFF CO., AGTS.,
4742 N. KEDZIE-AV. PH. IRV. 179.

TO RENT — NEAT, NEW APARTMENTS, surrounding conditions very nice; large lawn; delightful shade, shrubbery, flowers, tennis courts. Large rear playground, 15 minutes to the loop, in the center of Irving Park. $30 to $40. R. T. RACE, Irving Park-blvd. and Kedvale-av.

TO RENT—4-5-7 R. FLATS; $22-$27-$30.
Steam, janitor service, carpeted stairs, ice chests, gas ranges, up to date; cor. Cortland and Nebraska; nr. Humboldt "L" station, or Armitage-av. cars; janitor on premises.
GEORGE A. REUSE, 82 W. Washington-st.

TO RENT—3107 LOGAN-BLVD., OVERlooking beautiful Logan Square; 5 large, light rooms; electric light; stove heat; good condition; will decorate; $22.
GORDON STRONG & CO.,
209 S. State-st. Harr. 3191.

TO RENT—HIGH CLASS 4 ROOM APTS. IN the Ogren apts., 1800-1802 N. Kedzie-av., cor. Potomac-av., opposite Humboldt Park; vacuum and all modern conveniences. Apply C. OGREN, in bldg., or ph. Humboldt 1492.

TO RENT—ELEGANT 7 ROOM APARTMENTS, overlooking HUMBOLDT PARK; furnace heat; rental $32.50; $42, $45, and 551 N. SACRAMENTO-BLVD. PHONE RANDOLPH 1789.

TO RENT—COR. WILSON AND CAMPBELL-avs., LARGE HANDSOME 4 and 5 rm. apts.; SUN PARLORS; 2 blks. Western-av. Ravens. L. Call 10 to 12 a. m. M. A. WINTERSON. Phone Monticello 5280.

TO RENT—5 ROOM STEAM HEATED FLAT, Kedzie-blvd. near Logan-sq. "L" sta.; sunshine in every room; $37.50.
JOHN B. ACKERMAN, 69 W. Washington-st.

TO RENT—2089 W. WALTON, CORNER, new bldg., overlooking Humb. Park; private porches; steam; 4-6 rms., $28-$31; concessions. Fkln. 465.

TO RENT—5 AND 7 ROOMS; STEAM HEAT; flats light; hot water; janitor service; two months' concession. 2506 Upton-st., cor. Milwaukee-av.

TO RENT—4 R. FLATS IN NEW 12 APT. bldg.; daylight; mod.; steam heat; hot water; janitor; $30; cor. Sunnyside and Spaulding. See owner, bet. 12-4, or Ph. Irving 7003.

TO RENT—HIGH CLASS 5 RM. APT. WITH large sun parlor, st. heat, in Parkway Apts., cor. Kedzie and Hirsch-st., overlooking Humb. Pk.; mod. Apply janitor or ph. Humb. 1462.

TO RENT—3613-15 LAWRENCE-AV., NEW bldg., 5 r. apts., $35; strictly mod.; priv. porches. Owner. Rogers Park 3865.

TO RENT—6 RM. FLAT, MOD.; EVERY room bright as day; tile bath; new bldg.; stove heat. 3853 Armitage-av. Ph. Frank. 796.

TO RENT—$32.50—THIS FLAT AND LOCAtion unequaled; Northwest; worth $45. MRS. LINN, 5115 Montrose-av. Phone 2881 Irving.

TO RENT—NEW 6 RMS., 2 LOTS; lge. living rm.; h. w. ht.; priv. porch; conc. 4628 N. Central Park-av. Irving 2852.

TO RENT—4700 N. CAMPBELL-AV., STEAM 4 and 5 room flats; sun parlors; 2 blocks from L station.

TO RENT—7 ROOM FLAT, LARGE, LIGHT, modern rooms; fine transportation; price $30 per month. Phone Humboldt 5633.

TO RENT—4, 5 ROOM FLATS, STEAM HT., large porch and kitchen, overlooking Humboldt Park. 571 N. Sacramento-blvd. Ph. Armit. 6861.

TO RENT—2500 LE MOYNE, 4 RMS., MOD., harn opt. SMEDLEY, 3730 Ellis. Doug. 6471.

TO RENT—3110 PALMER SQUARE, MODern 6 room flat; 2 bedrooms; $45.

TO RENT—FLATS—WEST.

TO RENT—3348 JACKSON, 1ST, 4 ROOMS; $16. J. GATJENS, 1542 Madison.

TO RENT—3314 WALNUT, 7 ROOM, STM.; good trans.; reas. Kedzie 3606.

TO RENT—FLATS—WEST.

TO RENT—MODERN APARTMENTS.
5 AND 6 ROOM APARTMENTS.
Douglas Villa, Washington-blvd. & Kostner. Washington Villa, Washington-blvd. & Karlov. Garfield Villa, Washington-blvd. and Karlov.
ALSO
5 and 6 room flats, stove heat; 58th-ct., bet. 26th and 28th-sts.
McCARTY BROS.
Tel. Main 2281. 751 Otis Bldg.

TO RENT—WATSON APARTMENTS.
HIGHEST PRICED PROPERTY ON WEST SIDE.
COR. JACKSON AND CENTRAL PARK.
OPPOSITE GOLF LINKS.
New 4 and 5 room apts.; very fine; large sun parlors, etc.; rents $45, $55, $60. Owner on premises afternoons. Kedzie 2970.

TO RENT—STEAM HEAT, 4 AND 7 ROOM flats; Conway Bldg., Lake and Western-av. 2086 Harrison, 6 rooms; furnace; concessions. 3064 Harrison, 7 rooms; stove; concessions.
G. H. SCHNEIDER & CO., 526 S. Western-av.

TO RENT—
547 Fulton-st., 4 rooms, priv. porches ... $16
801 N. Pine-av., 5 rooms, sun parlor ... [illegible]
806 N. Pine-av., 5 rooms, private porches ... [illegible]
All steam heat, modern. See janitor.
DUFF & MASSEY, 8 S. Dearborn-st.

TO RENT—CHOICE LT. 6-7 RMS., 1ST, 2D, and 3d flts.; 4 bedrms. ea.; must be seen to be appreciated; large yd.; $37.50; worth more. 4014-18 Wilcox-av. Ph. Kedzie 5080.

TO RENT — BEAUTIFUL NEW MODERN 4 and 5 room flats; best location and transportation on West Side; must be seen to be appreciated; rent $45 to $75. 3547 W. Adams-st., cor. Central Park-av. See janitor or owner, JOSEPH HOLPUCH, on premises.

TO RENT—TWO HIGH CLASS 6 ROOM CORner apartments, 5801 Washington-blvd., 2d and 3d floor; all light, large rooms; private sun porches; with or without garage. See janitor or tel. Austin 27902. ADAMS & ANDERSON.

TO RENT—410 S. SPRINGFIELD, NEW, modern, 5 rm., 2d apt., 1 blk. w. Garfield Pk. golf links, near L, Harrison, Colorado, Madison lines.

TO RENT—
MAJESTIC APARTMENTS.
Washington-blvd. Kostner-av.
4 and 5 rooms, $32, $47.50; 1-2-3 floor.

TO RENT—BEAUTIFUL LARGE, LIGHT 5 and 6 r. apts., Central Park-blvd. and Monroe, facing park, golf links; sun parlors, porches, 2 baths, vacuum, 7 clos.; $60-$75. Ked. 2306.

TO RENT — 4 ROOM FLAT, STRICTLY modern; elect. light, steam heat, near elevated and 3 car lines. See janitor at 336 Stanley-ter. or Phone Seeley 3292 or Austin 1050.

TO RENT—$35; 6 ROOM STEAM HEATED apartments, new; private toilet and dressing room for each bedroom. 627 N. Hamlin-av. See janitor or phone Cent. 1639.

TO RENT—N. W. COR. VAN BUREN AND Robey-sts., 6 and 7 rm. stove heated flats; reasonable rents.
WILLIS & FRANKENSTEIN, 110 S. Dearborn.

TO RENT—5-6 RM. STM. HT. FLATS, $35-$45; Sacramento-blvd. and Arthington-st. See janitor or phone owner, Monroe 1419.

TO RENT—HIGH GRADE APT., 8 ROOMS, 2 baths, and porches; nothing to equal it anywhere. 3255 Washington-blvd.

TO RENT—MODERN 4, 5, 6 APTS., $30-$38; near Garfield Park; French porches. Cor. N. St. Louis and Franklin-blvd.

TO RENT—MOD. 5 AND 6 RM. FLATS, $35 and $40; ex. trans.; one-half block Garfield Pk. 3841 West End-av.

TO RENT—4 RM. MODERN FLAT; ALL large outside rms.; a. heat; 5 mos. lease; will decorate; $27.50. 3846 Polk-st.

TO RENT — NEWLY DECORATED 8 ROOM flats; steam heat; good location; $15-$18. Janitor, 2513 Washington-blvd.

TO RENT—LIGHT, MODERN 2D FLAT, 6 R., h. w. floors, console; vacant. 436 S. Oakley-blvd.

TO RENT—TWO 5 ROOM FLATS; MURPHY beds; strictly mod.; h. w. h.; 2 flt. bldg. 1232 Independence-blvd.

TO RENT—2018 PARK-AV., NR. ROBEY-st., 7 rooms, bath, 3d floor, stove heat, $18. MARK R. KIMBALL, 715, 39 S. La Salle-st.

TO RENT—5 ROOM CORNER FLAT; HARDwood floors; $18; 7 rooms, $18; light, clean; vacant. Key in store. 2660 Harrison-st.

TO RENT—7 ROOM FLAT, MODERN; NEW building; with or without garage. 217 N. Waller-av. Austin 10843.

TO RENT—6 ROOMS, STEAM; ALL MODern; $35.00. 5904 Chicago-av. Austin 305.

TO RENT—7 ROOM, LIGHT, MOD., STEAM. 3236 Polk; $35.

TO RENT—3314 WALNUT-ST., 7 RM. FLAT; ½ block L; steam. Kedzie 2608.

TO RENT—NOW; 4 AND 5 ROOM HEATED, sunny flats; $21-$26. Janitor, 3597 Colorado.

TO RENT—3543 ADAMS-ST., 1ST, ELEGANT 5 rooms; stoves; Phone. Austin 530.

TO RENT—BEAUT. 4 R., ST. HT. APT., $36; elec. 332 Stanley-ter. Seeley 4967.

TO RENT—6 ROOM MODERN APT., STEAM. 27 Honore-st. Apply janitor.

TO RENT—4 RM. AND ALCOVE; MOD. stove ht. 4969 Superior-st.

TO RENT—1907 ADAMS-ST., DESIRABLE 4 and 5 room flats. J. Gatjens, 1542 Madison.

TO RENT—CALIFORNIA-AV. AND LAKE-st., 5-6 rm. flat; $22-$30. West 4755.

TO RENT—FLATS—SUBURBAN.

TO RENT—OAK PARK, 2D APARTMENT, stucco, 6 rooms and bath, private screened porch, hot water heat, fireplace, built in book cases, buffet, and cabinets, electric lights; apartment equal to $100 boulevard apartments; garage; convenient location; rent $55. 418 N. Taylor-av. Phone O. P. 5036.

TO RENT—EVANSTON—FINEST 5 R. apts., $42.50; 1st floor; modern; extra large new screened in sleeping porch. 806-808 Reba-parkway, at cor. Sherman-av.; 5 minutes to elevated and N. W. trains, Main-st. station. Agent on premises afternoons.

TO RENT—711 MONROE, SO. EVANSTON, 5 large rms., equal to 5; two Murphy beds in extra windowed dressing rms.; also inclosed sun parlor-sleeping porch; outside, $37.50; middle, $33. April free.

TO RENT—EVANSTON—815 MICHIGAN-av., cor. Keeney; 4 rm. modern flat; sun parlor and sleeping porch. Poss. May 1; only $40. WILLIS & FRANKENSTEIN, 110 S. Dearbn.

TO RENT—LIGHT 6 ROOM FLAT, HEATED, close to trans.; $30. 838 Custer-av., Evanston. Phone 4983.

TO RENT—FLATS AND STORE, HIGHland Park Block, Highland Park, Ill. Inquire Northwestern Café, Highland Park.

TO RENT—5 ROOMS, 1ST FLOOR; ALL OUTside light; hot water heat; nr. trans. 1140 Holley-ct., Oak Park.

TO RENT—FURNISHED FLATS.

South Side.

TO RENT—4214 GRAND-BLVD., $50 TO $85.
3 rm. furnished apts., new, expensive furniture, rugs, linens, etc.; each apt. has 2 beds; private tiled bath, kitchenette, maid service, cheerful, homelike, artistic, convenient, quiet, and best location; some of best people in city live with us. See janitor.

TO RENT—FURNISHED SIX ROOM APT.; two baths; sun parlor, vacuum cleaning connections, etc.; new furniture; piano, oriental rugs, linen, crockery, cutlery, etc., complete for housekeeping; $90 per mo. 3d floor, cor., 1521 E. 60th-st., Midway, cor. Harper, e. of I. C. Inquire for MRS. WILLIAMS.

TO RENT—ELEGANT 8 ROOM BEAUTIFULly furnished, solid mahogany; dining room and living room across the front of bldg.; only three apartments in building; Michigan-av., near 44th-st.; rental $150; May 1st; must be A1 party; good references. Phone Oakland 4677.

TO RENT—NEW CHEVERNY FURNISHED APTS., S. E. COR. GRAND-BLVD. AND 39TH-ST.; MAID SERVICE AND LIGHT FREE; 3 ROOMS; TILE BATH, 2 DISAPPEARING BEDS; $50 TO $75 PER MONTH OR BY THE WEEK. AGENT APT. M.

TO RENT—4003 DREXEL, $40-$50; FRONTS blvd.; furn. 2 or 4 large lt. rms. with b., k., and dresser; 100 ft. Scientist church; Ken. "L" ex.; best loca. and trans.; lease 4 mos. or longer. Oakland 4292.

TO RENT—COMPLETELY FURN., EQUAL to 5 rooms, large, good light, disappearing brass beds, maid service included; good transportation. 515 Oakwood-blvd. CRAIN, Oakland 6487.

TO RENT—4619 CALUMET-AV., APT. 1, 5 light outside rooms, high class mahogany furnishings; piano, brass beds, linen and silver; 2 L ex. lines. Kenwood 2781.

TO RENT—6239 KIMBARK-AV., THREE room apartment; private bath and porch; completely furnished; building and furnishings new; I. C., "L" and surface.

TO RENT—TWO 3 RM. AND BATH APTS. on 2d floor; newly furn. and decorated; mod. and coziest in Kenwood. 4548 Oakenwald-av. Drexel 4696.

LAKE PARK-AV., 4811, 2D APT. EAST—To Rent—A real home in mod. apt., overlooking lake, from June to Oct.; best trans., I. C. and surf.; nr. bathing beach.

TO RENT—7 ROOMS, WINAMAC BUILDING, overlooking lake; Oriental rugs, grand piano, paintings, etc.; best transportation. Telephone 5463 Oakland.

TO RENT—TO OCT. 1, WELL FURN. 8 rms., light, cool; nr. university, park; I. C. exp.; $65. PARKER, 6027 Kimbark-av. H. P. 5641.

TO RENT—5 ROOM APT., FURNISHED with high grade furniture, including player-piano; sublease for 6 mo. or more. 5607 Michigan-av., 2d apt. Wentworth 7365.

TO RENT—1109 E. 63TH-ST., NEAR UNIversity-av.; 5 or 6 rooms; well furnished; choice location; near L, I. C. parks, and university. PETER NILAND, 941 E. 63d-st.

TO RENT—1401 E. 53D-ST., THE MARSHALL—Newly furnished 2, 3, and 4 room apmts. in strictly modern bldg., with or without private bath; conv. to I. C. exp. transp.

TO RENT—FURN. 5 RM. APART. IN NEW bldg., 1 blk. from Argyle L sta. Ph. Sunny. 2760.

TO RENT—3, 4, AND 5 ROOM FURN. APTS., adjoining Jackson Park; steam; elevator; L, surf., and I. C. express; $35 up. 1553 E. 63d.

TO RENT—1359 E. 53D-ST.—NEWLY FURN. 4 room apt.; sun parlor; near I. C. exp. beach, park; garage opt. Hyde Park 1532.

TO RENT—ELEGANTLY FURN. CORNER apt.; disappearing bed; 4 large rooms. N. W. Cor. 61st-st. and S. Park-av. Eng. 7856.

TO RENT — 59TH AND BLACKSTONE-AV., 6 rooms, furn.; electric light, steam; 2 blocks I. C. exp. and lake. Phone Oakland 4367.

TO RENT—5057 GRAND-BLVD., 1ST—FOR 1 month from April 25, 4 rms. furn.; $45. Drexel 1014.

TO RENT — COMFY FURN. BACHELOR apts., en suite; 1 blk. Blackstone Hotel. 504 Michigan-av. Flat 5.

TO RENT—331-37 E. 44TH-PL., NR. COTtage Grove, 2-3 rm. hskpg. suites; steam, sink, range, priv. bath; $14.50 to $5.

TO RENT—6 RM. APT. FOR SUMMER, ONE block lake; porches; adults; $60. Well. 781.

TO RENT—FURNISHED 2D FLAT, 7 RMS., delightful home. 4730 Prairie-av. $60.

TO RENT—5302 CALUMET, 3D, 4 MOD. rms.; reas. Call Sun. or eve.

TO RENT—FLAT, 4 ROOMS, FURNISHED, piano, etc. 3409 Indiana-av.

TO RENT—120 E. 46TH-ST., 3D, 6 ROOMS, well furn.; ex. trans. L. V. 4574.

TO RENT—SMALL FLATS; REAS.; WK. mo.; maid service. 4520 So. Lawrence.

TO RENT—FURNISHED FLATS.

South Side.

EVERYTHING NEW
New building, new furniture, new features and conveniences never before installed in Chicago flats. All detached outside rooms, fronting street. Each flat has sun parlor, reception hall, 4 closets, dressing room, living room, dining room, kitchen, 2 wall beds, dish washing sink, automatic lock delivery boxes, and disappearing garbage cans; oil decorations throughout, maid service free; rent $75. See Agent on premises, 3957 Ellis-av., or
C. R. GLEASON & CO., AGENTS,
Telephone Kenwood 4197.

TO RENT—NEW BELMONT—
602 OAKWOOD-BLVD., $35 UP.
NEAR VINCENNES-AV.
BRAND NEW apartments, consisting of large combined living room, dining room, kitchen, sun parlor, private porch, large tile bathroom arranged as dressing room, each has Murphy In-a-Dor bed (that can be folded into closet); sanitary couch, bookcase, gas logs, medicine cases, mirror doors, etc.; complete for housekeeping; phone, light and gas installed; fireproof; MAID SERVICE FREE; 1 block to Kenwood "L"; ELEGANT CAFE NEXT DOOR. Phone Douglas 4866 or Drexel 4310.

TO RENT—TWO CLASSY COOL ELECTRIC lighted 4 and 5 room apts., overlooking the lake, in the Lorraine Furnished Apt. Bldg., 740 E. 56th-st.; attractive weekly and monthly rates; best transportation in the city; every imaginable convenience. You receive more for the price you pay than at any other place in the city. J. O'DONNELL, Prop. Tel. Douglas 7160.

TO RENT—TYSON APARTMENTS—
4359 GRAND-BLVD.
BEAUTIFUL SIX ROOM SUITE.
$5,000 WORTH OF FURNISHINGS.
PRICE $100 PER MONTH.
SMALLER SUITES $10 A WEEK.
REFINED PATRONAGE SOLICITED.

TO RENT—8 ROOM FURNISHED APARTment; 2 baths; including oriental rugs, cut glass, library, piano, and everything complete; May 1 to Sept. 1; rental $100 per month; location, Michigan-blvd., between 45th and 50th-sts.; no children; first class references required. Address B B 10, Tribune.

North Side.

TO RENT—WELL FURNISHED 8 ROOM 2D APT.; SUN PARLOR; BETWEEN SHERIDAN-RD. AND LAKE. SPECIAL INDUCEMENT NEXT 2 MO.; $75 MO.; NO CHILDREN. 1137 COLUMBIA-AV. PH. ROGERS PARK 5085.

TO RENT—BEAUTIFUL 7 ROOM APT. IN ROGERS PARK, ½ BLK. FROM LAKE, 3 BLKS. "L" STA.; SUN PARLOR, SLEEPING PORCH; COOL AND AIRY; WILL RENT FURN. OR UNFURN. 1182 MORSE-AV., OR CALL ROGERS PARK 929 TODAY.

TO RENT—ACCOUNT REMOVAL FROM Chicago, unusual opportunity to secure handsomely furnished apartment, or will sublet unfurnished; 9 rooms, 3 baths; first apartment in exclusive 3 apartment building. 1314 Astor-st. Superior 8582.

TO RENT—VERY FINE, NEWLY FURnished 4 rm. apts. in the new Vedado Bldg., 2110 Seminary-av.; In-a-Dor beds; private frt. and rear porches, etc.; $45. See Janitor. FADNER, 8 S. Dearborn-st. Cent. 4634 and Diversey 3658.

TO RENT—BIRCHWOOD MANSIONS; FURnished; most beautiful place in Chicago; private beach; banquet hall; facing lake; 5 large rooms; sun parlor; magnificent throughout; $75. Take Evanston L to Birchwood sta.; 3 blocks east to lake. Phone Rogers Park 797.

TO RENT—7 ROOM FURN. APT., DEARBORN-PKWY., IN BLOCK SOUTH OF LINCOLN PK.; WILL SUBLEASE FROM 15TH JUNE TO 15TH SEPT. TEL. SUPERIOR 180 MORNINGS. ADDRESS W E 199, TRIBUNE.

TO RENT—ELEGANTLY FURNISHED 7 room apt., including billiard room; new building; new furniture; very exclusive; half block from Lincoln Park; $150 per month. Phone Diversey 1721.

TO RENT—BEAUTIFUL 7 ROOM APT. IN Rogers Park, half block from lake, 3 blocks L station; sun parlor, sleeping porch; cool and airy; will rent furn. or unfurn. 1182 Morse-av., or call Rogers Park 929 today.

TO RENT—WELL FURN. 6 ROOM APT. May 1st to Sept. 1st only; no charge for use of furn.; no children. 621 Crescent-pl. F. H. PEAK.

TO RENT—ATTRACTIVELY FURN. 2 RM. suite in Kenwood Hotel; best loc. on S. S.; nr. I. C. and surf.; refs. Address T O 303, Tribune.

TO RENT—521 BARRY-AV., 1ST FLOOR, 7 rooms, 2 porches, 2 baths; new; ½ blk. east of Broadway; near lake and park; $65 a month. Graceland 5985.

TO RENT—FURNISHED 6 ROOM FLAT, beautiful Birchwood; ideal location; 3 blocks lake, ½ block Birchmont cafe, 2 blocks to Birchwood "L" sta. R. P. 5220.

TO RENT—LARGE 5 ROOM AND SUN PARlor, mahogany, oriental rugs, Edgewater, block from lake. Give phone. Address R 294, Tribune.

TO RENT—BEAUTIFULLY FURNISHED new 4 rm. flat; overlooking lake; near Wilson "L" sta.; piano; porch; on lake and beach; May 1 to Oct. 1. Ph. Edge 6637.

TO RENT—FURN. APTS. AND HOUSES, town and country; $75 to $250 per mo. MRS. E. G. TRACY, successor to Mrs. Case, 35 N. Dearborn-st.

TO RENT—AN 8 ROOM FURN. APT. FOR the months May to October; refs. required. D. SCHILLING, 3121 Pine Grove-av., near Belmont.

TO RENT—NORTH SIDE, NEAR LINCOLN Park, high class furnished and unfurnished apartments; modern buildings; exclusive locations. J. L. FLOYD, 35 N. Dearborn-st.

TO RENT—4416 CLIFTON-AV., NICELY FURnished modern four room apartment; sun parlor. Call, phone Sunnyside 5065.

TO RENT—N. EDGEWATER—FURNISHED 5 rm. flat; screened front porch; $55 mo. May to Aug. 31. 1234 Hood-av. Sunny. 5963.

TO RENT—6 ROOMS, NICELY FURNISHED, if taken at once sell piano and all for $350 bargain. After 5 p. m. call Wellington 4021.

TO RENT — 7009 SHERIDAN-RD., HIGH class 4 room apt.; sun par.; overlooking Sheridan-drive and lake. THOMPSON.

TO RENT — BEAUTIFULLY FURN. FIVE room apt., near Buena-av. and Sheridan-rd. Graceland 6020.

TO RENT—1022 DAKIN-ST., 1ST, 5 ROOMS, furnishings include all dishes, linen, etc.; ½ blk. from Sheridan exp. $50. Edgewater 3631.

TO RENT—N. ASHLAND-AV., 3D, 4828, NR. Lake, beautifully furn. 4 rm. apt., sun parlor; no children. Ph. Wellington 8137 evenings.

TO RENT—MOD. 2 RM. FURN. APT., INcluding priv. bath, kitchen, elec., linen, janitor serv.; $50 per mo. 1229 N. Dearborn-st.

TO RENT—WELL FURN. 7 RM. APT., N. State-st., nr. park, lake; $70. Sup. 3064.

TO RENT—5709 MAGNOLIA-AV.—CHOICE 4 rm. cor. furn. apt.; sun parlor, Edge. 1549.

West Side.

TO RENT—FURNISHED FLAT, 4 OR 5 rooms; new furniture; strictly modern; elect. light, steam heat, janitor service; excellent transp. Garf. Pk. elev., Van Buren, Western, and Madison car lines. Phone Seeley 3292 or Austin 1050.

TO RENT—4303 WASHINGTON-BLVD., ALL modern beautiful 6 room furnished flat; brass beds, pianola, telephone, electric lights; to rent for a few months to young couple; very reasonable; must be seen to appreciate; references ex. SMITH, 2d bell.

TO RENT—PHONE GARFIELD 9145—TWO to four adults; front suite, two or three rooms; new; two disappearing beds; steam, electric, wall safe; snap for bachelors.

TO RENT—$20 MONTH, 3 ROOM FURNISHed apt.; heated basement, $15; furn.; 5c fare, exp., 21 min.; refined patronage. 164 Ashland-av. River Forest 4853.

TO RENT — NICELY FURNISHED 7 RM. flat, bath, electric light, gas; will rent to nice people for $80 per month from May 1st. Address W D 465, Tribune.

Suburban.

TO RENT—NICELY FURNISHED 6 ROOM bright, sunny apartment, in one of Oak Park's best sections; 3 bedrooms, southern exposure; large living room, front porch; only 3 blks. to "L." Phone Oak Park 3660 J.

TO RENT—7 ROOM FURN. APT. FOR THE summer. For particulars, A. F. McCORMICK, 220 Clinton, Oak Park. Phone O. P. 1984.

WANTED—TO RENT—FLATS.

WANTED—TO RENT—I WANT A FINE APT. MAY 1ST, 4 ROOMS OR MORE, UNFURNISHED, WITHIN 3½ MILES OF LOOP, EITHER NEW LEASE OR SUBLEASE; $75 LIMIT; FINANCIAL STATUS ABSOLUTE. PHONE MIDWAY 4124.

WANTED—TO RENT — WELL FUR. 6 RM. apt., clean; bet. 51st and Midway, east Kenwood; May 1 to Oct. 1; rent about $55; refs. Address S 97, Tribune.

WANTED—TO RENT—ON NORTH SIDE, flat or house, 4 or 5 rooms; good neighborhood; shed in rear for Ford car. Box 163, Marengo, Ill.

WANTED—TO RENT—FURNISHED FLAT, 5 or 6 rooms, between North-av. and Wilson-av.; not too far from lake; moderate rental; references. Address S 173, Tribune.

TO RENT—STORES—DOWNTOWN.

TO RENT—MORTIMER BUILDING,
164 W. WASHINGTON-ST.
Fine, large, light store with reasonable rental; long lease.
LEE J. LESSER & CO.,
524 Tower Building, 6 N. Michigan-av.
Phone Randolph 5690.

TO RENT—CORNER STORE, N. E. CORNER LAKE AND DEARBORN-STS., WITH FINE BASEMENT; GOOD LOCATION FOR HARDWARE SPECIALTIES, LIGHTING FIXTURES, ETC.; 2,400 SQ. FT.; GOOD SHOW WINDOWS.
MARK R. KIMBALL, 39 S. LA SALLE-ST., OR YOUR OWN BROKER.

TO RENT—
171 N. DEARBORN-ST.
LUNCHROOM OPPORTUNITY.
ESTABLISHED LOCATION.
1,500 TO 2,000 DAILY ATTENDANCE.
GOOD EVENING TRADE.
R. R. ENNIS, Premises. Tel. 4327 Randolph.

TO RENT—203 W. LAKE-ST., NR. 5TH-AV., store and basement; 5,000 sq. ft.; electric elevator; new front; ready May 1. FRANK S. FAGEN & CO., 33 W. Washington-st.

TO RENT — SPECIAL INDUCEMENT ON splendid show window corridor shop for shoe house; State and Monroe. Central Realty and Investment Co., 38 S. State-st. Rand. 6162.

TO RENT—5 YEAR TERM, STORE, 17X80, with basement space, at 427 S. Dearborn-st. Harrison 1200. BALLARD, ROWE & WHITMAN, Agents, 431 S. Dearborn-st.

TO RENT—STORE, MICHIGAN-AV.; BEAUtiful store and fixtures; best location; $4,250. BURT W. MARX, 36 S. State-st. Rand. 1942.

TO RENT—STORES, 534 FEDERAL-ST., OPposite Monadnock Block; modern building; long lease; for saloon or other lines.

TO RENT — S. W. COR. MADISON AND Clark; jewelry, drugs, cigars; long lease. Cen. 3430. W. H. ROTHAM & CO.

TO RENT—STORE OR BLDG., 434 S. STATE-st., near Van Buren. WEIL, 3057 N. Rockwell. Phone Monticello 2624.

TO RENT—STORES, OFFICES, LOFTS, IN downtown district. Tel. Randolph 5364.
CALLISTUS S. ENNIS & CO., 128 Monroe-st.

TO RENT—STORES—DOWNTOWN.

TO RENT — NEW STATE BUILDING, southwest corner 8th-av. and Randolph-st., store, 18x30; $2,500.
G. V. CLEARY & CO., Agents.
Harrison 2165. 29 S. Jackson-blvd.

TO RENT—STORES—SOUTH.

Druggists, Attention!
BEST LOCATIONS
On South Side.

N. e. cor. 55th-st., Cornell-av.
S. E. Cor. 51st-st. and Cottage Grove-av.
N. W. Cor. 51st-st. and Kenwood-av.
In the best out of the loop business location in the city.
All new, modern, steam heated, fireproof buildings.

ALSO SUITABLE FOR
Haberdasher and gents' furnishings,
Beauty parlor,
Tea room or cafe,
Tailor,
Florist,
Confectionery, etc.
See agent on premises.
WM. T. WOODLEY,
Main 1683. 6 N. Clark-st.

TO RENT—6848 AND 6846 S. HALSTED-ST., 2 stores, 20x90 each with basements suitable for fruit, hardware, shoes, men's furnishings, etc.; will open together or rent separately; will also remodel front for good tenant; rents cut to $50 each.
ALEX FRIEND,
29 S. La Salle-st. Randolph 4916.

TO RENT—NEW STORES AND OFFICES, n. w. cor. Drexel-blvd. and 47th-st.; good location for any high grade business.
4713 Lake Park-av., 17x62; steam heat.
SMITH & EMRICK,
4711 Lake Park-av. Oakland 751.

TO RENT—311 E. 39TH-ST., STEAM HEATED store; good location; $30.

4906 Prairie-av., steam heated store, near elevated; modern; $25.
W. MURRAY WRIGHT, Marquette Bldg.

TO RENT—NEW, STEAM HEATED STORES, 1419-21 E. 67th-st.; nr. I. C. sta.; ready now; $30 up; every store in neighborhood rented. A. L. WAGNER & CO., 6230 Cottage Grove-av. Wentworth 7070.

TO RENT — 1342 W. 69TH-ST., MODERN store, suitable for market, $17.50. Keys at drug store on cor.
BYRON E. HOPKINS & SONS,
1402 E. 63d-st.

TO RENT—RENT ONLY $50.
Has been occupied by FLORIST 10 yrs. 4654-6 Grand-blvd.; adjoining cor. 47th-st. HOWARD BROS. & CO., 352 E. 47th-st.

TO RENT—FINE LARGE STEAM HEATED store; A1 location. 339 W. 59th-st., 1 blk. w. of Halsted-st. ESTATE OF R. J. BUSCH, 30 N. La Salle-st. Franklin 736.

TO RENT—STORE, 5532 S. HALSTED; 18X 91; low rent. Owner, 1140 1st Nat'l Bank Bdg. Cent. 300.

TO RENT—DRUG STORE IN BEAUTIFUL new 18 flat bldg., Garfield-blvd. and Bishop-st. These fine apts. open for inspection.

TO RENT—STORE, 20X85.
Location, 5080 State-st. Rent $35.00.
Janitor, or Main 2782.

TO RENT—620 E. 47TH-ST., LARGE, LIGHT stove heated store, $40.
HOBBS & GRUBB, 105 E. 51st-st.

TO RENT—1061 E. 55TH-ST., $35 TO $40, FOR dyeing, bakery, drugs, dry goods, etc.

TO RENT—LARGE HEATED STORE: EXcellent location for florist. 7353 Vincennes.

TO RENT—STORES—NORTH.

TO RENT—
SINGLE OR DOUBLE STORE,
5145-47 BROADWAY, near Foster; good for any line of business.
Rental $45 per mo.
STAFFORD & TRANKLE,
10 S. La Salle-st. Franklin 3192.

TO RENT—STORE—
6837 N. Clark-st.,
Near Devon-av.
GORDON STRONG & CO.,
209 S. State-st. Harr. 8191.

TO RENT—1500 N. CLARK-ST., ELEGANT, light, large store, 20x60 ft.; good business chance; an old stand for tailor. Inquire 1501 N. Clark-st., 1st flat. Superior 3883.

TO RENT—745 WEBSTER, WITH ROOMS, heated, $35; April free.
E. B. KENDALL, 82 W. Washington-st.

TO RENT—NEW STORES, 1445 DEVON-AV., 15x55; stove heat; $40.
YOUNG & JOHNSON, 4606 Broadway.

TO RENT—3 CHOICE NEW STORES ON Southport-av., near L station, steam heat; $45 each. JOHN BOBEL, 3450 Southport-av.

TO RENT — STORES, COR. BDWY. AND Oakdale; $35 up; for drugs, millinery, dry goods, meat, shoe repa., beauty shop, barber.

TO RENT—STORE; STEAM HEAT; 56 E. Chicago-av.; good for stationery, fruit or del.

TO RENT—1654 BUENA-AV., L STA.; NEW building in rear, 1,800 ft., $50; any business.

TO RENT—STORES—NORTHWEST.

TO RENT—STORE—
2440 W. North-av.
Excellent location; make attractive lease; will install new front.
GORDON STRONG & CO.,
209 S. State-st. Harr. 8191.

TO RENT—STORE, 2434-36 W. NORTH-AV., N. W. cor. Artesian; will sublease this store at the lowest rental on busy W. North-av. M. LAPIN, Clothier, 829 S. Halsted-st. Ph. Monroe 5469.

TO RENT—COR. STORE,
1924 W. CHICAGO-AV.
Nr. transfer cor.; business loc. good; excellent store in new modern bldg.; poss. May 1st; rent 25% off.

TO RENT—STORE, NEAR TRANSFER CORner; 3 living rooms in rear, 3903 Armitage-av.; new brick building. Estate of R. J. Busch, 30 N. La Salle-st. Franklin 736.

TO RENT—NEW STORE, 4 ROOMS REAR, bath, suitable shoes, dry goods, variety, paint, hardware, tailor. 5140 Irving Pk.-blvd.

TO RENT—SALOON; TRANSFER CORNER, 25x70 ft.; new building. 1859 Elston. JOHN KEADY, 1617 Cortland.

TO RENT—STORE, FOR FIRST CLASS butcher. 4410 Montrose-av.

TO RENT—STORES—WEST.

TO RENT— —TO RENT
12-14 SOUTH CLINTON-ST.
Store, 40x80. Basement 80x80.
19 SOUTH CLINTON-ST.
Store, 20x80.
28 SOUTH JEFFERSON-ST.,
Store, 20x80.
11-17 SOUTH DESPLAINES-ST.
40x70. Fireproof. Excellent for display.

Alex. Friend & Co.
29 S. La Salle-st.
Randolph 4916-7-8-9. Automatic 32-518.

TO RENT—TRANSFER CORNER, WEST 12th-st. and Ogden-av., in Connor Building; has been occupied for drug store for 20 years. DENNIS COLBERT & CO., Agents, 702 Majestic Theater Bldg.

TO RENT—1700 W. LAKE-ST., LARGE store, elevated, transfer cor., Lake and Paulina-sts.; $50.
W. MURRAY WRIGHT, Marquette Bldg.

TO RENT—S. E. CORNER HARRISON AND Loomis-sts., store, steam heat; low rental; excellent location for druggist.
CREMIN & O'CONNOR, 105 N. Clark-st.

TO RENT—NEW, LARGE STORE, 4319 W. Madison-st.; furnace and bsmt.; good location. MURRAY WOLBACH, 105 S. Dearborn.

TO RENT—2 STORES, 20X60, SINGLE OR double, for light manufactory, 731 W. Lake.

TO RENT—STORE, $20; NEAR BANK postoffice, and L station. 3611 Ogden-av.

TO RENT—STORES—SUBURBAN.

TO RENT—STORES IN NEW THEATER block on Harrison-st. and Elmwood-av.; have living room in rear; want drugs, grocery and market, jeweler, baker, variety store; rent reasonable.
F. E. GROTH & CO.,
Harrison and Elmwood, Gunderson St. Met. L.

TO RENT—OFFICES AND STUDIOS.
Downtown.

TO RENT—A FEW DESIRABLE SMALL OFfices, $16 to $20, 120 S. State-st., opp. Palmer House. C. V. McERLEAN, 39 S. LA SALLE.

TO RENT—HAIRDRESSING AND MANIcuring privilege in the New Morrison Hotel, including Turkish baths.

TO RENT—5TH-AV. BLDG., 161 S. 5TH-AV. WAB. 790. MOD. OFFICES; NORTH AND EAST LIGHT; FOR MFG. AGENTS.

TO RENT—CHEAP, SUBLEASE, OUTSIDE OFFICES 121; MAHOG. FURN., PHONE, STENOG. W. M. SMITH, 20 E. JACKSON.

TO RENT — LARGE OFFICE; CAN BE made into two if desired. Call 1505 Westminster Bldg.

TO RENT—PRIVATE FURNISHED OFFICE. Cheap. Good location. PAGE, 36 W. Randolph.

TO RENT—MAHOGANY DESK, COMPLETE o ce facilities, including steno., free phone and storage room. 20 E. Jackson. R. 500.

TO RENT—PRIVATE OFFICE OR DESK room, furnished or unfurnished. 1114 Unity Bldg.

TO RENT—VERY EXCLUSIVE OFFICE space; private desk and offices; all accommodations; from $5 to $60. 817 Fisher Bldg.

TO RENT—DESIRABLE OFFICES: MODERATE RENTAL; MOD. CONV.; FIREPROOF. UNITY BLDG., 127 N. DEARBORN-ST.

TO RENT — FIRST FLOOR, DESK ROOM. TEL., WINDOW SPACE; $12.50. 17 E. LAKE-ST.

TO RENT—OFFICE SPACE, INCLUDING all services; reas. rents. Rm. 1214 Westminster Bldg., 110 S. Dearborn-st.

TO RENT—HANDSOMELY FURNISHED offices, $25 monthly. Inquire KEELYS, 1116 Woman's Temple.

TO RENT—DESIRABLE OFFICE SPACE; FACING STREET; INSIDE LOOP; $17.50 PER MO. UP. 332 S. DEARBORN-ST.

TO RENT—PRIVATE OFFICE, FULLY equipped. 745 1st Nat. Bank Bldg.

TO RENT—FINE DESK SPACE AND OFfice bldgs.; $10 to $22. 622 Monadnock Bldg.

TO RENT—PRIV. OFFICE, DESK SPC., OFfice bldgs.; $2 up; steno. 607 Marquette.

TO RENT—PRIVATE OFFICE, PHONE, SEE [illegible]. 1200 Fisher Bldg. 343 S. Dearborn.

TO RENT—QUIET OFFICE SPACE WITH desk, $7.50 up. 323, 182 N. Dearborn-st.

TO RENT—PRIVATE OFFICE, $15; DESK room, $7. A. P. STARR, 17 N. La Salle-st.

TO RENT—1/2 HALF OFFICE; LIGHT, water, heat, ph., steno.; 411 Lakeside Bldg.

TO RENT—ROOM 950 HEARST BLDG., have 1 front office; also inside space.

TO RENT—DESK SPACE IN HARRIS TRUST Building. Randolph 1294.

TO RENT—OFFICES, ATHENAEUM BLDG., 18 N. DEARBORN-ST. $10 TO $30.

TO RENT—OFFICES AND STUDIOS.
Downtown.

TO RENT—OFFICES—
LOOP DISTRICT.
TOWER BUILDING,
Northwest Cor. Michigan-av. and Madison-st.
SHOPS AND OFFICES.
Small or large space; very reasonable rent; long term leases; the best location in the heart of the shopping district.

MORTIMER BUILDING,
164 W. Washington-st.
SMALL, DESIRABLE OFFICES.
$18.00 and up.
All modern conveniences.
LEE J. LESSER & CO.,
804 Tower Building, 6 N. Michigan-av.
Phone Randolph 5660.

TO RENT—
FEDERAL LIFE BLDG., 168 N. Michigan-av., nr. Rand.-st. New, high grade building; light offices; good elevator and janitor service.

WEXFORD BLDG., 339 S. Wabash-av., n. e. cor. Van Buren; 1,500 sq. ft. corner and other small spaces; low rents; good service, etc.

TEMPLE COURT BLDG., 219 S. Dearborn-st., cor. Quincy-st.; desirable light offices; jan and elev. service; offices $12.50 per mo. and up.

H. O. STONE & CO.
Exclusive Agents.
76 W. Monroe-st. Randolph 300.

Mallers Bldg.
S. E. Cor. Madison and Wabash-av.
OFFICES with unexcelled light.
SHOPS for retail or wholesale lines.
STORES for exclusive retail business.
This building is situated in the very heart of the business district and has the most prominent location of any office building in Chicago. Especially adapted for advertising agents, doctors, jewelers, manufacturing agents, etc.
Apply Room 1100, Office of Building.

TO RENT— OFFICES.
WHY PAY MORE
when you can get outside offices in new fireproof building, 1 block from the loop, with every possible convenience and splendid service, partitioned to suit your requirements, for 75c per sq. ft.
RAND-McNALLY BUILDING,
Clark and Harrison-sts., Agent, Room 900.
JOHN B. MAGILL & CO.,
Cent. 7900. 35 N. Dearborn-st.

TO RENT—S. E. COR. LAKE & DEARBORN,
5,000 SQ. FT. FROM 40C TO 60C.
DESIRE BUSINESS RELATED TO EDUCATIONAL ACTIVITIES.
OFFICES SINGLE OR EN SUITE.
NORTHWESTERN UNIVERSITY.
TEL. RAND. 4377.

TO RENT— —TO RENT
MODERN OUTSIDE OFFICES
OPPOSITE LA SALLE HOTEL.
FREE RENT TO MAY 1ST.
ATTRACTIVE PROPOSITIONS
TO RESPONSIBLE TENANTS.
PAUL C. LOEBER & CO., 21 N. LA SALLE.

TO RENT—
Daylight offices and stockrooms.
18x20.........$17.50 20x40.........$39
Bank Floor, 30x70.
Heat, 3 elevators; Marine Bldg., Lake-st., cor. La Salle; 1 blk. City Hall. Also floors.
B. A. THORPE,
105 S. Dearborn-st. Phone Randolph 4094.

TO RENT—
PRIVATE OFFICES AND DESK ROOMS ON N. BANK FLOOR, 205 SO. LA SALLE-ST., INCL. NEW MAHOGANY DESKS, TELEPHONE AT DESK, LIGHT, OFFICE SERVICE, PUBLIC STENO, BEST LOCATION. CLOSE TO LA SALLE ELEV. AND 5TH-AV. STATIONS. REASONABLE RENT.

TO RENT—
ADAMS EXPRESS BUILDING.
115 S. Dearborn-st.
Most centrally located building in the loop; desirable light space for offices and mercantile lines; low insurance rate and rentals should be investigated.
J. C. McCORD & CO. Cent. 997.

TO RENT—EXCPT. LARGE PRIV. OFfice; east front; unfurn.; in handsomely furn. suite; elec. lights; use reception rm. and vault; office service; phone and steno. opt.; $20 per mo. 538 Transportation Bldg. Har. 7417.

TO RENT — TWO LARGE PRIVATE OFfices and large reception room; all daylight; opposite elevator; $40 per month, including service. Apply
BALLARD, ROWE & WHITMAN, AGTS.
Tel. Harrison 1200. 301, 421 S. Dearborn-st.

TO RENT— SECURITY BLDG.
Desirable corner office space.
All conveniences. Possession now.
THE UNIVERSITY OF CHICAGO,
604, 189 W. Madison-st. Tel. Main 3559.

TO RENT—HAMPDEN BUILDING, 220-2 N. State-st., two desirable offices for brokers; steam heat; elevator service; possession at once. Concessions. WINSTON & CO., 1414 First National Bank Bldg.

TO RENT — SPECIAL BARGAINS; BEST and cheapest in loop; furnished and unfurnished, light offices, suites, desks, and space; fully equipped; all conveniences. 1004 Lytton Bldg., 14 E. Jackson. Phone Wab. 1766, Beach.

TO RENT—DICKEY BUILDING,
160 N. DEARBORN-ST.
Most desirable offices; north and east light; best service; $20. Also small office, $15.

TO RENT—IN GAS BLDG.; CHOICE SUITE facing lake; may be rented furnished or unfurnished. Ideally arranged for use as several separate offices, with extra desk space, etc., if so desired. 709 Peoples Gas Bldg.

TO RENT—ONE OF THE MOST DESIRABLE suites of offices on Jackson-blvd., nr. Wabash-av., is available at extremely low rental; your chance to secure offices ready for occupancy at bargain. Address S H 425, Tribune.

TO RENT—WHOLE OR PART OF 2,000 SQ. ft.; 40 ft. front Madison-st., balance on Wabash; 2d fl. Heyworth Bldg.; desirable location any business; rent reas. Apply 201 Heyworth Bldg.

TO RENT—2 ELEGANTLY FURNISHED offices, in handsome suite; mahogany furniture; all conveniences. Suite 528 National Life Bldg.

TO RENT—OFFICE, DENTIST OR OSTEOpath; reception room privileges; moderate rental; high class bldg.; near Field's. Address S 175, Tribune.

TO RENT—
Beautifully equipped private offices, 1 for $15, 1 for $18; in suite with general contractor. Unity Bldg., 127 N. Dearborn. R. 617-24.

TO RENT—DEARBORN & WASHINGTON.
400 sq. ft. or desk space; daylight.
Sign privileges; sacrifice.
W. W. AISTON, CENTRAL 4221.

TO RENT—LARGE OFFICES, VERY DEsirable for manufacturer's agents; modern conveniences; moderate rental. 179 W. Randolph-st.

TO RENT—A FINELY FURNISHED OFfice, with telephone service and every possible convenience; very reasonable. 716 Peoples Gas Bldg.

TO RENT—PRIVATE OFFICE; MODERN TO the minute; furnished or not as desired; one of Chicago's best buildings; rental reasonable. Central 939.

TO RENT—BEAUTIFUL LIGHT OFFICE, 440 sq. ft., 20th flr., mah. finished, 1 yr. lease; big bargain. Apply 2015 Peoples Gas Bldg.

TO RENT—MODERN EQUIPPED PRIVATE office; exceptionally good office service rendered; all conv. accessible; also private desks. Rent reas. 518 Transportation Bldg.

TO RENT—FRONT OFFICE FACING LAKE, $30; Ward Bldg., 12 N. Michigan, between Washington and Madison. Inquire in millinery store downstairs. Address S 502, Tribune.

TO RENT—LIGHT OFFICE IN MODERN, fireproof bldg., Dearborn, nr. Van Buren-st.
R. D. HILL & CO., Randolph 2322.

TO RENT—PRIVATE OFFICE IN WELL equipped suite; unl. phone; stenog.; library; all conveniences. 638 Marquette Bldg.

TO RENT—BEAUTIFUL PRIVATE OFfices, furnished if desired. 604 Harris Trust Bldg. Randolph 4256-7.

TO RENT—MORNING HOURS, IN PHYSIcian's suite on drug store floor of Michigan-blvd. bldg., Suite 910.

TO RENT—DESK ROOM, PHONE, STENOgraphic service if desired; 484 Marquette Bldg.

TO RENT—ACT QUICK FOR BARGAIN; splendid office, overlooking lake. Enquire Room 1107 McCormick Bldg.

TO RENT—OFFICES, 230 SQ. FT., $15; 200 sq. ft., $18; 300 sq. ft., $20; 500 sq. ft., $30. Inquire R. 204, 305 So. La Salle-st. Wab. 790.

TO RENT—HAVE $125 SUITE IN LYTTON Bldg. for 2 years; sacrifice, as I am moving. TITCHELL, 1208 Lytton Bldg.

TO RENT—DESK ROOM IN ONE OF THE best loop bldgs., at reasonable price. Phone Central 1750.

TO RENT — PRIVATE OFFICE, NEW building; excellent accommodations; $20. Franklin 998.

TO RENT—MONROE BLDG., ONE OR TWO rooms, office or studio; moderate price.
BYRNE, 1600 Monroe Bldg.

General.

TO RENT—OFFICE SUITE WITH LIVING rooms combined; suitable for doctor, dentist, or milliner; 2d floor, 3650 Ogden-av., near Lawndale station Metropolitan L; rent $40 per month. WM. H. MULHOLAND & CO., 30 N. La Salle-st.

TO RENT—2 OR 3 ROOM SUITE, WITH PRIvate toilet and vault, on main floor corner of large apartment building at n. e. cor. 66th and Yale-av., suitable for dentist or doctor.
S. C. WITMER. Tel. Went. 6508 or 504.

TO RENT—OFFICES SUITABLE FOR OPtician, oculist or general purposes in best business section on South Side. Chicago City Bank Bldg., 6233 Halsted.

TO RENT—OFFICES AND STUDIOS, LINcoln Park Bldg., Dearborn and Division-sts.; terms reas. HOPP & HARRIS, Frank. 1438.

TO RENT—SPACE FOR 1 OR 2 DESKS, IN light, airy office. 2032 Clybourn-av. Phone Lincoln 7212.

TO RENT—IN NEW 60 FLAT APT. BLDG., suitable doctor, dentist or beauty parlor. 42d-pl. and Drexel-blvd.

TO RENT—3034 MICHIGAN-AV., COR. 31ST-st.; dentist, etc.; 2 rms., heated, hot water, electricity, etc. Call Lincoln 5575.

TO RENT—FLOORS AND LOFTS.

TO RENT — DAYLIGHT FLOORS, 25X75, 139-45 S. 5th-av. WHITE & TABOR, 139 S. 5th-av.

TO RENT—1ST FLOOR 1110 AND 1112 W. Lake-st., 50x90; high ceiling; good light; low rental. Apply 2d floor or Phone Monroe 2231.

TO RENT—SMALL SPACE WITH POWER and phone; reasonable. Frank. 5393.

TO RENT—2 1/2 FLOORS, 18X70; RENT ALL or part, very cheap. 38 N. Market-st.

TO RENT—FLOORS AND LOFTS.

Desirable Space
In Modern Buildings.

WESTERN ELECTRIC BUILDINGS.
Floors, 4,500 to 20,000 feet; fireproof.
CONGRESS BUILDING.
Floors, 3,375 to 13,500 feet; light 4 sides.
R. B. & B. BUILDINGS
(River and rail facilities).
Floors, 8,000 to 30,000 feet.
FRASER & CHALMERS BUILDINGS.
Floors, 3,000 to 6,000 feet.
HOTZ & REHM BLDGS.
5,000 feet and upwards.
FRIEND BUILDINGS.
Floors 2,500 ft.; fireproof.
HARRIS BUILDING.
Floors 2,400 to 6,500 feet.
FARGO BUILDING.
2,250 to 4,750 feet.
BROWN BUILDING.
400 to 4,000 feet.
FRITTS BUILDING.
9,000 to 36,000 feet.
SHIELDS AVE. BLDG.
Floors 3,600 feet; light 3 sides.
BRUNSWICK & BALKE BLDGS.
Floors 4,700 to 45,000 feet.
SEND FOR FULL PARTICULARS IF YOU WANT A SNAP.

Alex. Friend & Co.
ROOM 1024, 29 S. LA SALLE-ST.
PHONE RAND. 4916.

TO RENT—
MAIN FLOORS
216-218 N. CLINTON-ST.
Over 100 ft. of plate glass windows.
Very suitable for machinery display, etc.
12,000 or 18,000 sq. ft.
Additional basement space if desired.
LOW RENTAL—LOW POWER RATES.
LOW INSURANCE.
Also 5,500 sq. ft., 549-51 Fulton-st.
[With basement.]
4,000, 5,000, 5,000, 9,000, 12,000, 16,000 sq. ft. In close in, sprinkled buildings, with large elevators; fine light and every modern facility.

H. O. STONE & CO.
Rand. 300. 76 W. Monroe-st., cor. Clark.

TO RENT—FOR THE BALANCE OF OUR LEASE, BIGGEST SNAP IN DOWNTOWN DISTRICT; IMMEDIATE POSSESSION; ENTIRE THIRD FLOOR, S. W. CORNER ADAMS AND FRANKLIN; SIZE 50X90 FT. APPLY TO R. S. NATHAN, 305 W. ADAMS-ST.

IDEAL LOCATION
MICHIGAN AVENUE
TO RENT.
BETWEEN CONGRESS AND BLACKSTONE HOTELS. LARGE SHOW WINDOWS. DAYLIGHT FROM THREE SIDES. SECOND FLOOR, SIZE 40X70. WILL DIVIDE TO SUIT.
HAR. 5073. 614 S. MICHIGAN-AV.

TO RENT—
LEES BUILDING,
19 S. 5th-av., desirable fireproof space for jobbers and mfrs.' agents with stock.
GREAT LAKES BUILDING,
S. W. Cor. Market and Lake-sts.
New sprinkled light stock space. All conveniences. Low rental and insurance rates.
THE UNIVERSITY OF CHICAGO,
604, 189 W. Madison-st. Tel. Main 3559.

TO RENT—STEAM HEATED FLOORS, WITH PASSENGER AND FREIGHT ELEVATORS; HANDY TO CENTRAL BUSINESS DISTRICT.
28 W. LAKE-ST., 2D FLR., 2,360 SQ. FT.
30-32 W. LAKE-ST., 2D FLR., 2,375 SQ. FT.
30-32 W. LAKE-ST., 3D FLR., 2,375 SQ. FT.
MARK R. KIMBALL, 39 S. LA SALLE-ST., OR YOUR OWN BROKER.

TO RENT—
SPLENDID MFG. SPACE.
442-8 WELLS-ST., CORNER ILLINOIS.
5,000-50,000 sq. ft. Light and power furnished; light on three sides; low rates. Elegant location. This space is unsurpassed.
CHANDLER, HILDRETH & CO.,
56 W. Washington-st. Central 5151.

TO RENT—535 W. MADISON-ST., BETWEEN Franklin and Market-sts. Very light floor, 2 skylights; 25x100 ft.; with 3 floors below, each 25x100 ft.; freight and passenger elevators; steam heat; $75 to $100 per month; rent reduced account of times.
Apply to owner, EDWIN ROMBERG, 30 N. La Salle-st., or your broker.

TO RENT— —TO RENT—
CENTRAL MANUFACTURING DISTRICT,
12,000 TO 40,000 SQ. FEET.
FINE LIGHT, HEAT, SPRINKLED.
ELEVATOR SERVICE, SWITCH TRACK.
WM. WRIGLEY JR. CO.,
5 N. WABASH. TEL. CENT. 873.

TO RENT—MOOSE BUILDING, 59 E. ADAMS-st., desirable daylight floors, 40x66; steam heat; pass. elevator, etc.; suitable for club, school, physical culture, or manufacturers' display rooms.
WILLIS & FRANKENSTEIN, 110 S. Dearborn.

TO RENT—FLOORS, STORES, BUILDINGS, and manufacturing space in all business districts. Phone, write, or call for our COMPLETE LIST.
MURDOCK, JAMES & CO.,
17 N. La Salle-st. Phone Franklin 229.

TO RENT—
Bank floor, 165 N. La Salle..........30X70
2 floors, 117 N. Wabash..............25x150
176 N. Michigan, 25x80; others close in.
B. A. THORPE,
105 S. Dearborn-st. Phone Randolph 4094.

TO RENT — AT A BARGAIN, 8,000 SQ. FT. of space in Mallers Bldg., cor. Wabash and Madison, 13th fl. Unexpired lease has 2 yrs. to run from May 1. Phone Rand. 6780 or call at Room 1307.

TO RENT — BUILDINGS, FLOORS AND space, with or without railroad and river facilities, and will build to suit tenants.
MADDEN BROS., 140 S. Dearborn-st.

TO RENT—SECOND AND THIRD FLOORS, 50x109, 2341-43 Wabansia-av.; new building for light manufacturing; light on four sides; sprinklers. Address H 245, Tribune.

TO RENT — N. E. COR. RANDOLPH AND Jefferson; fireproof floors, 9,000 feet; heat; elev. serv.; will divide. RUPRECHT, Main 561.

TO RENT—3D FL. AT 500 W. DIVISION-ST.; steam heat, elevator; good light; cheap rent; will divide. WILEY, Franklin 1448.

WANTED—STORES, OFFICES, LOFTS

WANTED—TO RENT—AT ONCE, STORE, ON or near good business corner; for ice cream and confectionery; any side of city except loop. [Cook] OLIVER & COMPANY,
40 N. Dearborn-st.

TO RENT—MFG. PROPERTY.

TO RENT—DID IT EVER OCCUR TO YOU
That you would save
Two-thirds of your time by calling
on us for a complete list of
STORES, LOFTS, BLDGS., AND SWITCH TRACK PROPERTY FOR RENT AND FOR SALE?
PAUL C. LOEBER & CO., 21 N. LA SALLE.

TO RENT—
3 STORY BRICK FACTORY BUILDING, 62-64 3d-st., Milwaukee, Wis., four floors, totaling about 30,000 square feet; automatic sprinkler system, elevator, steam heat, electric light; all floors well lighted; splendid location for shipping; near all railroad and boat lines. Inquire CHARLES L. KIEWERT CO., Milwaukee, Wis.

TO RENT—IN BRADLEY BUILDINGS—
Warehouse and Manufacturing Space.
Large or Small Amounts.
Light or Heavy Manufacture.
Convenient loading and shipping facilities.
Excellent Light and Elevator Service.
J. HARLEY BRADLEY,
Phone Main 146. 217 N. Desplaines-st.

TO RENT—
East of Halsted, on Van Buren-st., 2 buildings, 60,000 sq. ft. floor space with power plant; sprinkled.
WM. WRIGLEY JR. CO., 5 N. Wabash, 873 Cen.

TO RENT—100,000 FT. FLOOR SPACE, AUtomatic sprinklers, R. & O. switch; one mile from loop; 15c per ft. E. F. KENNEDY, owner, 58 S. Dearborn-st.

TO RENT — MASSIVE 3 STORY AND BASEment, light manuf'g., 7,500 sq. ft.; 3 sides light; large yard; storage; close; near terminal. Address W W 357, Tribune.

TO RENT—4,000 SQ. FEET; 15 H. P. AND live steam. 182 N. Clinton-st. Low rental.
B. MERCILL & SONS. Seeley 106.

TO RENT—23D AND WESTERN, 3 FLOORS, 17,500 ft. each; switch track.
HART & WHETSON, Franklin 1186.

TO RENT—8,700 SQ. FT. LIGHT MANUFACturing, 1 1/2 miles from loop. 851 Elston. Apply JOHN KEADY, 1617 Cortland.

TO RENT—SMALL POWER SPACE, $25 PER month up. 115-117 E. South Water-st.
JOHN B. MAGILL & CO., 35 N. Dearborn-st.

TO RENT—MILL CONST. BUILDING, 30,000 sq. ft.; good light; heat; elevator; south of Chicago-av.; low rental. Phone Monroe 4589.

TO RENT—BUILDINGS.

TO RENT—344 N. MICHIGAN-AV., 3 STORY and basement bldg., steam heat, elevator, new front, 4,500 sq. ft.; $125 per month. Ideal for auto supplies or factory.
SAFETY ELECTRIC CO., 537 N. Dearborn.

TO RENT—1315-17 MADISON-ST., 3 STORY brick; rear; fine light all sides; will rent to desirable tenant; $85.
JOHN E. DITTMAN & CO., Ogden & Madison.

TO RENT—1 STY. PLANT, 37,000 SQ. FEET; switch power; large yard; rent 12c ft. MONTAGUE & SON, 25 N. Dearborn. Cent. 3013.

TO RENT—HALLS.

TO RENT—S. E. COR. LAKE AND DEARborn-sts. Offices with use of assembly halls. Northwestern University. Phone Rand. 4377.

TO RENT—BARNS.

TO RENT—STABLE; ROOM FOR 35 HORSES. Large floor space. Also store. 913-15 Orleans-st.

TO RENT—50 STALL BARN. 55 W. Chicago-av., near Clark. Ph. Superior 190.

TO RENT—OTHER CITIES.

FOR SALE—OR RENT—A GROCERY STORE in a large southern Michigan town. Write 1822 Portage-st., Kalamazoo, Mich.

TO RENT—MISCELLANEOUS.

TO RENT— TO RENT.
STORES, FLOORS, AND BLDGS.
Complete list furnished upon request. Central 2874. J. J. HARRINGTON & CO., 1124 First National Bank Bldg.

TO RENT—IF YOU ARE IN THE MARKET for buildings, stores, or floors, write us for our list.
ALEX. FRIEND & CO., 29 S. La Salle-st.

TO RENT — BUILDINGS, STORES, AND floors in all parts of the city. Send for list.
WILLIS & FRANKENSTEIN, 110 S. Dearb'n.

WANTED—TO RENT—MISCELLANEOUS.

WANTED—TO RENT—HOTEL; NEW; UNfurnished; about 60 rooms; in loop or near. Address Room 101 Auditorium Bldg.

STORE AND OFFICE FIXTURES.

BRANCH OFFICE DISCONTINUED
Will sacrifice to a quick cash buyer one cashier's cage, a counter 15 ft. long, office railing, about 9 ft. long, and settee, 5 ft. long; all of golden oak, in good as new condition. Also small safe, 39 inches high, 26 inches wide. Will sell together or separately. When made cost total about $500. BIG SAVING to an individual firm that can use them. Can be seen only by appointment. Address W E 50, Tribune.

THE GLOBE-WERNICKE CO.,
251 S. Wabash-av., near Jackson.
OFFICE DESKS, OFFICE CHAIRS,
Used by the
THOMPSON and SWEITZER
CAMPAIGN COMMITTEES.
This furniture is all in splendid condition and if you want a real bargain we advise you to act quickly; the quantity is limited to a little more than 100 desks and 100 chairs and we will dispose of it at once.
THE GLOBE-WERNICKE CO.,
251 S. Wabash-av., near Jackson.
Phone Harrison 1423.

JULIUS BENDER,
901-903-905-907-909-911 W. Madison-st.
TELEPHONE MONROE 1712.
Manufacturer and jobber of store and office fixtures. Second hand fixtures of every description. Terms, cash or time.

DESKS—LARGE LOT OF ROLL TOP, FLAT top, typewriter desks, tables, chairs, etc., taken in exchange for new Franklin sanitary desks, will be sold regardless of cost. All have been repaired and refinished. FRANKLIN DESK FACTORY, 23 E. Jackson-blvd.

FOR SALE—ONE LARGE ROLL TOP DESK, one large filing cabinet, one typewriter with desk and chair; all quartered sawed oak, like new. 404 Chamber Comm., Franklin 1388.

FOR SALE—OAK CUTLERY STORE FIXtures, wall and show cases, dust proof sidewalk cases, etc. CUTLERY STORE, 161 N. Clark-st.

LUNCHROOM AND RESTAURANT FIXtures at bargain prices to make room; 40 complete outfits, new and used, ready for delivery. Terms cash or time. 608 Wells-st.

SODA FOUNTAIN—ICELESS; PRACTICally new; originally cost $600; bargain for cash. Address P 198, Tribune.

DESK BUYERS, ATTENTION—
Complete office outfits; must be sold at once. Will sell separate. 518 S. Wabash-av.

SHOW CASES FOR SALE—REASONABLE; make your price; have to make room in store. Apply 2450 S. Clifton Park-av.

BUTCHER AND GROCERY FIXTURES—Will sell at a bargain to make room.
JAC. LEDERER, INC., 644 W. Madison-st.

DESKS, CHAIRS, ETC.—HIGH GRADE FACtory samples and discontinued patterns; big bargains. P. CASEY SONS, 173 N. 5th-av.

FOR SALE—PHYSICIAN'S OFFICE EQUIPment; excellent loc., L and surface trans.
DR. BLATT, 309 E. 47th-st.

AMERICAN STORE FIXTURES CO., 121-125 S. Halsted. Monroe 5540. We save you money on all store fixtures.

DESKS, ROLL TOP, $9 UP; FLAT, $7 UP; new 4 ft. $15; chairs, $1; tables, $4; other bargains. H. WALTER BROWN CO., 168 W. Lake.

BARBER FIXTURES — THE SWELLEST complete 4 chair outfit in Chicago; 1-3 original cost. 4625 Broadway.

FOR SALE—WALL CASES, DESK, MIRROR, glass case, etc. 3938 Drexel-blvd.

SODA FOUNTAINS, ANY TYPE, REPAIRED by expert, reasonable. Address S 95, Tribune.

FOR SALE— OAK 54 IN. ROLL TOP DESK. 56 E. 51st.

FOR SALE—24 WIRE CHAIRS AND TABLES—Bargain. Frank 5283.

FOR SALE—CHEAP, BARBER FIXTURES; 10 chairs. 185 W. Van Buren-st.; saloon.

DESKS, CHAIRS, TABLES, ETC.; ALL COND.; best service; lowest rates. 418 S. Dearborn.

SAFES.

THE HIGHER GRADE OF FIRE AND BURglar proof safes and vault doors; all sizes.
YORK SAFE & LOCK COMPANY,
Main 2782-3. 35 and 37 N. Market-st.

BEST PLACE TO PURCHASE NEW OR second hand safes, cash or easy payments, is Sabath Safe Co., 186 W. Lake-st. Phone Main 4516.

APPROXIMATELY 75 SECOND HAND safes; very low prices. Herring-Hall-Marvin Safe Co., 211 W. Washington-st. Main 1656.

DIEBOLD SAFE AND LOCK CO., ESTABlished in Chicago 30 years. New and second hand safes. 122 S. 5th-av., Main 895.

JUST REC'D A CAR LOAD OF FIREPROOF safes; can save you money; price $12.00 and up. Howe Scale Co., 1315 Wabash-av.

FOR SALE—SAFE; 1205 MASONIC TEMPLE. Phone Central 3925.

HOWE SCALE CO.—FIREPROOF SAFES. 1315 S. WABASH-AV.

BOOKS AND MAGAZINES.

BOOKS WANTED—SPOT CASH. 11TH EDItion Britannica, Ridpath's History of the World, Book of Knowledge, and fine standard sets, including complete libraries. WILLIAMS BOOK STORES COMPANY, Williams Building, Boston, Mass.

NELSON'S LOOSE LEAF ENCYCLOPEDIA and Research Bureau for special information. Harry L. Pearson, 434 Peoples Gas Building.

BOOKS AND MAGAZINES BOUGHT. SEND list to Goldman's Book Store. 421 S. Dearborn.

PERSONAL PROPERTY LOANS.

MONEY TO LOAN, 1 PER CENT, NO OTHER charges, on diamonds, watches, jewelry.
FIRST STATE PAWNERS' SOCIETY,
27 Washington-st., corner Dearborn-st.

LIBERAL LOANS; LEGAL RATES.
Money loaned on everything of value—Jewelry, Furs, Instruments, Firearms, Cameras, Victrolas, Clothing, etc. DAVID STERN CO., 1047 W. Madison-st. In business since 1885.

FIRST STATE INDUSTRIAL WAGE LOAN SOCIETY,
35 N. DEARBORN-ST.
LOANS ON SALARY.
UNDER STATE CONTROL.

LOANS ON WATCHES, DIAMONDS, AND jewelry at lowest rates. GEO. M. POE, Reliable American Pawnbroker, 34 W. Monroe-st.

BILLIARDS AND BOWLING.

FOR SALE—BILLIARD TABLES, BRAND new, carom and pocket, with complete outfit, $115. Second hand tables at reduced price. Easy payments. We rent tables with privilege of applying rent on purchase. Cigar store fixtures a specialty. THE BRUNSWICK-BALKE-COLLENDER CO., 623-629 S. Wabash-av.

HARRY FINKELSTEIN BUYS, SELLS, OR rents second hand pool and billiard tables. 1710 W. Lake-st., near Paulina. Ph. West 2325.

BARTER AND EXCHANGE.

MEN'S UNCALLED FOR MADE TO MEASure suits. Prices $6 to $12; worth up to $35. The Enterprise Tailors, Wholesale Tailors, 12 S. Clinton-st., 6th floor.

FOR SALE OR EXCHANGE—1913 MARION car, for city property; A1 condition. Address R 467, Tribune.

EXCHANGE LIFE INSURANCE OR TYPEwriter for tailoring. Address P 354, Tribune.

AUCTION SALES.

WILLIAMS, BARKER & SEVERN CO., 628-630 Wabash-av., General Auctioneers. Sales at store every Monday at 10 a. m. Furniture, carpets, general household goods. Tel. Harrison 3777.

VACUUM CLEANERS & CLEANING.

FOR SALE—M'CREARY PORTABLE POWer vacuum cleaner. Call evenings. 6131 Racine-av. WESTERBROOK.

FOR SALE—NEW $100 DUNTLEY VACUUM cleaner; bargain. 4055 N. Ashland-av., 2d.

MISCELLANEOUS.

ONE BASEBALL SCORE BOARD FOR SALE. This is known as Common board; operated by electricity. Phone Central 74. Ask for Purchasing Agent.

PRINTING, ENGRAVING, BINDING.

GOOD PRINTING, LOW PRICES; 1,000 LETterheads, envelopes, cards $2; samples free. Booklets, catalogues, and circulars a specialty. E. L. FANTUS, 525 S. Dearborn, Harr. 3673.

STORAGE, CARTING, FORWARD'G.

REMOVALS, STORAGE, PACKING, AND shipping; private rooms with key; absolutely clean; reas.; moving by auto. Livingston Warehouse & Van Co., 812 Wells-st. Sup. 1123.

FLORISTS.

PRETTIEST LILY OF SEASON, TIGRIDIA, Couch, Grand, 25c doz.; 60c 3 doz. C. H. WEIGHTMAN, 185 Exchange Bldg., U. S. Yards, Chicago, Ill.

STOCKS AND BONDS.

ANDREWS & COMPANY,
STOCK AND BOND BROKERS.
108 S. La Salle-st. Phone Main 4935.

REAL ESTATE FOR SALE.
CENTRAL.

FOR SALE—CLOSE IN NORTH SIDE VAcant corner, 1/2 mile from courthouse; splendid manufacturing site; price $60,000; will improve and lease for term of years to desirable tenant.
NEWTON B. LAUREN & CO.,
110 S. Dearborn-st.

FOR SALE—STATE-ST., NEAR HARRISON. We have fifty feet for sale at market value and will take an outlying business corner worth up to $50,000 in part payment. FRANK S. FAGIN & CO., Exclusive Agents, 33 W. Washington-st. Tel. Rand. 738.

APARTMENTS—SOUTH SIDE.

FOR SALE.
INVESTMENT PROPERTY,
PAYING $30,000 YEAR CLEAR ABOVE TAXES AND OPERATING EXPENSES. NEW, HIGH CLASS, MODERN APARTMENT BUILDING IN THE HEART OF THE MOST EXCLUSIVE RESIDENCE SECTION OF THE CITY. Leased to responsible, carefully selected tenants on long term leases. Handsome architectural design; English basement type, containing 56 apartments; pressed brick, cut stone, concrete and steel construction; free from perishable material.
A PROPERTY OF ABSOLUTE MERIT.
Clear property up to $200,000 will be considered in exchange; Vacant, good farm lands, or a high class residence up to $100,000 would be entertained in part payment.
W. K. YOUNG & BRO., BANK FLOOR,
Marquette Bldg., Dearborn and Adams.

FOR SALE—SPECIAL BARGAIN.
6 APARTMENT BLDG. ON GRAND-BLVD.
Extra wide lot, 6 apartments of 7 rooms and 2 baths. Large front porches. Modern.
RENTED FOR $4,500 YR.
PRICE $35,500. INCUMBRANCE $15,000.
Property will NET 20% on money invested.
FRANK H. LANG,
Bank Floor, 40 N. Dearborn-st.
Corner Washington.
Phone Randolph 2356.

FOR SALE—
WOODLAWN 6 FLAT BARGAINS.
On best street near Jackson Park, surrounded by high grade flat buildings. Rental $2,800, which can be increased to $4,000 with about $2,000 in improvements. Price $13,500.

New 6 flat, all rented; fine location in new South Shore District, close to Jackson Park and lake; rental $5,700; price $36,000; will consider small piece of other clear property in exchange.
H. O. STONE & CO. 76 W. MONROE-ST.

FOR SALE—SMALL PAYMENT DOWN—Brick two flat, 5 and 6 rooms; 2 furnaces; improvements all in. 7354 St. Lawrence-av.

Little five room brick bungalows; electric light, laundry tubs; oak trim; cement basement; furnace heat; improvements all in. 6719-6727 Prairie-av. and 315 E. 67th-st.
ESTATE OF R. J. BUSCH,
Franklin 736. 30 N. La Salle-st.

FOR SALE—WILL SACRIFICE 15 APT. BLDG., CHAMPLAIN-AV., corner near WASHINGTON PARK, 13 four and 2 five room flats; hardwood trim throughout. Building especially well constructed.
RENTS $6,330. CLEAR. WANT OFFER.
HIBERNIAN BANK, 208 S. La Salle-st.
Real Estate Dept. Telephone Wabash 0,00.

FOR SALE— FOR SALE.
MICHIGAN-AV. six flat, near elevated and surface lines, 7 rooms, 2 baths, solid mahogany woodwork; rental $4,680; mortgage $20,000; for quick sale will take $10,000 cash for equity.
BOWERS, LEIBRANDT & O'BRIEN,
Doug. 136; Auto. 73566. 3507 Indiana-av.

FOR SALE—6 FLAT BUILDING—
6051-3 Woodlawn-av.; lease to responsible tenants for $3,120 per year; 6 large, light rooms and alcove in each flat; convenient to I. C. and surface lines; one block from University of Chicago. Call 3d flat, FISHER, to see building. Price $21,500. Mortgage $10,000, at 5 1/2%.
S. FISHER, 710 E. 63d-st. Phone Went. 37.

FOR SALE—NEW AND MODERN 5 APT. BLDG., CORNELL-AV., JUST SOUTH OF JACKSON PARK; ALL 5 ROOMS, with large front and rear porches; RENTAL $1,620 A YEAR; PRICE $12,000; mtg. $7,000; $5,000 CASH, BAL. TIME.
DRAPER & KRAMER, 25 N. Dearborn-st.
1402 E. 63th-st. BLACKSTONE 3838.

4528-30 Michigan Ave.
IF YOU DESIRE A GREAT BARGAIN LOOK AT OUR
6 and 7 room apts.; 2 baths; finest on S. S.; representative on premises.
W. A. BOND & CO., 25 N. Dearborn. Cent. 4694.

FOR SALE—OR EXCHANGE—HAVE SEVeral new 3, 6, 12, 16, and 21 apt. bldgs., east of Stony Island-av. and south of Jackson Pk. Will take good clear vacant and part cash for equities. What have you?
GEO. C. BOUR & CO.,
71st-st. and Jeffery-av.

FOR SALE—
2 FLAT, STONE FRONT,
in Woodlawn; lot 25x182; 6-7-7 rooms; steam heat; rental $1,320; will take old improved in part payment; price $10,500.
H. J. COLEMAN & CO.,
Ph. Oakland 36. 4729 S. State-st.

FOR SALE—NEW MODERN 6 APT. BLDG., 1 4 and 5 5 rooms flats; sun parlors; fine fixtures and trim. This building is well constructed and complete in every respect. Rental $3,180. Price $21,500. Mtge. $12,000.
NEWTON B. LAUREN & CO.,
110 So. Dearborn-st.

FOR SALE—OR EXCHANGE—NEW, HIGH grade 44 apartment bldg.; price $175,000; consist of 4, 5, and 6 room flats with porches; mortgage $85,000; steam heat and strictly modern throughout; will take choice vacant and cash for my equity; will sacrifice for all cash; rental about $22,000. Address A J 295, Tribune.

FOR SALE—MUST SELL TO CLOSE ESTATE—Mod. 6 apt. bldg., 6 rms., frt. porches; lot 50x160; nr. L sta.; income $3,400; mtg. $15,000; special price, $22,500. Don't answer unless you have the money and mean business. This is a bargain. Address E H 582, Tribune.

FOR SALE—NEW 24 APT. BLDG., FRONT PORCHES; 4, 5, and 6 ROOMS; LOT 100x 164; RENTAL $14,070; MTG. $55,000, 5 1/2%. PRICE $90,000.
GRAPPERHAUS, RUSSELL & CO.,
1348 E. 68th-st. Tel. Hyde Park 2976.

FOR SALE—TWO FLAT BLDG., THROOP-st., bet. 63d and 64th, east front; rent $240; equity $4,250.
GEORGE H. DOTY & CO.,
1836 E. 63d-st. Blackstone 131.

FOR SALE—$200 BUYS 2 FLATS—
Colored people; home and income; live in one, rent the other; Ada, near 63d-st.; 6 and 7 rooms, baths, etc.; rents $360 year; price $2,250; only $200 cash. Address R 483, Tribune.

FOR SALE—ELEGANT 2 FLAT BRICK, stone front bldg., furnace heat, 6-6 rms.; Green-st., near 61st; only $6,250. Act quick.
HECK & LUNDBERG,
600 S. Halsted-st.

FOR SALE — MY CLEAR SWELL APT. Drexel-blvd.; rental $2,460; $6,500 cash, bal. 5 1/2%, 5 years; cut price; bargain hunters see this; the most substantial built apt. So. Side. Address N S 568, Tribune.

FOR SALE—15 FLAT BUILDING, S. E. CORner 62d and St. Lawrence-av.; rent $6,500 per year; mortgage $35,000. Will sell equity for $16,000. ROTH BROTHERS, 137 N. Dearborn-st.

FOR SALE—SELL AT ONCE, NEW 10 APT. cor.; Peoria, nr. 66th-st., Englewood; rent $4,100; price $36,000, worth $52,000. H. M. Englestein & Bro. 6082 Halsted. Went. 3540.

FOR SALE—AT ONCE, 8 FLAT STONE, mod., 41st-st., between Vincennes and Grand-blvd. Bargain. $5,000; terms. Address G 101, Tribune.

FOR SALE—OWNER FORCED TO SACRIfice new apt. bldg.; nr. 65th and Peoria; rent $3,350; price $22,500. ENGLESTEIN & BRO., 6082 Halsted. Went. 3540.

FOR SALE—RENTAL $3,850; PRICE $30,000; corner 12 flat bldg., So. Side; nets 12 per cent. [L.] WILLIAM A. BOND & CO., 25 N. Dearborn-st.

FOR SALE—BY OWNER, NEW SIX APART. bldg., south of Jackson park; all rented; $3,540. Mortgage $14,000. Address S 356, Tribune.

FOR SALE—WABASH-AV., NEAR 47TH, 3 story brick flats, 7 and 8 rooms; steam heat; RENTAL $720; terms to suit. Price $4,500. F. L. LANGRIDGE, 7 W. 47th, s. w. cor. State.

FOR SALE—MODERN BRICK 2 FLAT, Hamilton Park, 6 and 7 rooms; hot water heat; 33 ft. lot; price $6,250. A real bargain. Address A W 278, Tribune.

FOR SALE—2 FLAT, MOD. BRICK, 6 AND 7 r., wide lot, bet. 70th and 71st, St. Lawrence; $5,750; worth $6,750. HELLER, 203 E. 69th. Normal 5583.

FOR SALE—MOD. BRICK 2 FLAT BLDG., 6 and 7 r.; choice location; nr. I. C. Ry. A snap bargain. PETER NILAND, 941 E. 63d-st.

FOR SALE—MODERN 3 FLATS, 5-6, 5-5 R. 1411-13 E. 72d-pl. and 1453 E. 71st-pl. Owner. 1424 E. 72d-pl.

FOR SALE—BARGAIN; 3 STORY BRICK; stone front; 7 and 8 rooms; steam heat; oak trim. Owner, 6034 Indiana-av.

FOR SALE—4628 MICHIGAN-AV., 2 LARGE apts., 3251 South Park-av., 12 tiny apts. H. AMES, Attorney, 111 W. Washington-st.

FOR SALE—2 FLAT BUILDING, 6 AND 6 rooms; strictly modern; steam heat; a bargain. 6028 So. Green-st.

FOR SALE—BARGAINS ONLY; TERMS. H. E. McCORMICK, 78th and Halsted.

FOR SALE—NEW 2 FLAT, 5 AND 6 ROOMS; sun parlors, up to date. 6622 Ridgeland-av.

APARTMENTS—NORTH SIDE.

FOR SALE—NEW 6 APARTMENT IN LAKE View; price $28,350; rent $3,230; mtg. $12,500. P. F. NEWBORG, 410 Chamber of Commerce.

FOR SALE—MOD. 2 FLAT BRICK ON PAUlina, nr. Irving Pk.-blvd.; furn. ht., all lt.; a snap; $6,800. Address W D 165, Tribune.

FOR SALE—OR EXCHANGE—$9,000 EQUITY modern 6 apt.; want proposition. 5120 Kenmore-av. Phone Irving 4554.

FOR SALE—BARGAIN— SHEFFIELD-AV., near Belmont; 2 1/2 story frame; lot 25x125; rents $37. Address A J 281, Tribune.

FOR SALE—830 BUCKINGHAM-PL., NEW 3 flat brick, east of Clark-st.; $11,000; mtge. $5,700; rent $1,272. Graceland 890.

FOR SALE—SNAP, 2 FLAT, 7 AND 8 RMS., modern; fine location. [JAMES.]
SUMMERDALE SAV. BANK, 5203 N. Clark.

FOR SALE—MODERN 4 FLAT, L SHAPE brick bldg.; furnace heat; lot 33x131; pays 12% on $5,700 investment. Phone Edge. 6282.

FOR SALE—APT. BLDGS. NR. SHERIDAN-rd. and the lake; will consider exchange.
JOHN T. O'CONNELL, 69 Washington.

FOR SALE—STRICTLY MOD. NEW 6-6 RM. 2 flat. 6447 Newgard-av. Owner.

FOR SALE—BARGAIN—5 FLATS. 1559 N. Halsted. Owner, 1560 Clybourn.

REAL ESTATE FOR SALE.
APARTMENTS—NORTH SIDE.

FOR SALE—$1,000 CASH, $25 MONTHLY, buys a new 2 flat brick building, just finished; 6 large rooms; oak trim and floors. Mosaic halls and bathrooms; electric light and fixtures; cement walks and fences; shades; screens; 1 flat rented to responsible tenant; 30 ft. lot; paved street; paid for. Addison-st., near Ravenswood Elev. station.
WM. ZELOSKY,
2950 Addison-st. Tel. Graceland 4879.

FOR SALE—NEW 2 FLAT BRICK BUILDing, ready for immediate possession; one flat rented to responsible tenant; sun porches; birch, mahogany finish trim; hardwood floors, mosaic halls and bathrooms; electric light and fixtures; 30 ft. lot, paved street, all paid for; convenient to Addison-st. station Ravenswood "L" and Lincoln-av. cars; $7,150; $1,000 cash, $35 monthly.
WILLIAM ZELOSKY, 1905 Belmont-av.

FOR SALE—ARE YOU LOOKING FOR A high grade new 3 apt. bldg.? Then see this; 6 large rooms and sun parlors each, new bldg.; just completed; 2d and 3d apts. rented at $40 each. Immediate possession of 1st apt. This is a $17,000 bldg. for $16,000; near 'L' and lake. See this grand bargain. Ph. Edge. 5093. B. B. CLOVER & BRO., 1140 Granville-av., Exclusive Agts.

FOR SALE—SIX FLAT BUILDING IN SHERIDAN PARK,
on prettiest street, close to Wilson-av.; built on honor and in excellent shape; vacancies unknown; rent $3,300; might take about $6,000 in trade as part payment. JOHN E. COLNON & CO., 72 W. Washington-st. Cent. 318.

FOR SALE—OUT OF TOWN OWNER WANTS to sell at a bargain, 1734-36 Peterson-av., 67 ft. front, 2 story brick and basement, 4 flat bldg., furnace heat; rents $900 year; mtg. $4,500; price $5,500; reasonable terms. Apply
ALEX. FRIEND & CO.,
29 La Salle-st. Rand. 4916.

FOR SALE—BUILDER MUST SACRIFICE his new 3 flat bldg.; 5 rooms and sun parlors; just completed; nr. lake and 'L'; was built to sell for $15,000; will take $13,000 quickly; only $5,000 is required to purchase; see this bargain. Phone Edg. 7058. B. B. CLOVER & BROS., 1140 Granville-av.

FOR SALE—NEW EIGHTEEN FLAT COURT bldg.; choice location, at Wilson-av. east of Clark-st.; rental over $9,000 annually; take $25,000 clear vacant or old improved as first payment, balance mortgage to suit. Address A X 56, Tribune.

FOR SALE—OR EXCHANGE—BRICK AND frame, arranged either as 5 and 6 room 2 flat or 12 room residence; lot 50x165; in Ravenswood; choice of "L," C. & N. W., or surface. Sacrifice account sickness. Make offer. 4130 N. Paulina-st., 2d. Phone Lake View 5061.

FOR SALE—NEW 2 FLAT, CAN'T BEAT THIS FOR CLASS, PRICE, OR LOCATION; $8,000; $1,600 CASH, BAL. TERMS. TEL. OWNER, IRV. 7058. ADDRESS A O 235, TRIBUNE.

FOR SALE—MODERN BRICK TWO FLAT building, 6 rooms each, in good neighborhood. Easy payments. "L" or surface cars. A nice home for any one. Inspection invited. Owner, 3816 N. Hamilton-av.

FOR SALE—NEW 30 APT. BLDG., LARGE rooms; priv. front porches; near Argyle L exp. sta.; rents $15,000; mtg. $75,000. Might consider some exchange. Address A O 127, Tribune.

FOR SALE—IN EDGEWATER, STONE FRT. 3 flat; good condition; near "L" sta.; rents $1,550; price $9,500.
HENRY E. STRASSHEIM & CO.,
5026 Broadway. Edge. 393-3802.

FOR SALE—NEW, MODERN 2 FLAT, 5 AND 5 rooms, hardwood throughout; el. lts., bath, consoles, tile vest., stove heat; $5,800; $1,000 cash, bal. terms; near Irving Pk.-blvd.; good neighbors. Address A O 204, Tribune.

FOR SALE — BARGAIN, 6 FLAT, ROG. PK.; sun parlors, new bldg.; mtge. $16,500; rents $4,000; price for quick sale, $28,000. Address W E 208, Tribune.

FOR SALE—3 STORY BUILDING, 2-6 RMS.; furnace; electric light; Winthrop, near Argyle; $6,000. Act quick to get this bargain.
AUGUST TORPE, 820 W. North-av.

FOR SALE—OR TRADE—LATEST IMproved 6 flat bldg., near lake; sun parlors; price $25,000. Will take your property on cash basis only. Address A W 171, Tribune.

FOR SALE—6 APT. BLDG. EAST OF SHERidan-road, 1 block from lake; lot 60x165; $5,000 down, balance terms; rents $3,540; price $24,000. Address L S 224, Tribune.

FOR SALE—BARGAIN; 6 APT., E. OF SHERidan-rd., n. of Wilson; $22,500; rents over $3,300; mtg. $12,000; no agents. Address P 233, Tribune.

FOR SALE—MOD. BRICK 2 FLAT, NEAR Argyle "L" exp. sta. and lake; lot 50x150; $8,750; ground value; $2,000 cash requird. Phone Edge. 1068.

FOR SALE—CHOICE SIX FLAT BUILDING on Clarendon-av.; private front and rear porches, large yard.
Lyman & Patton, 1303, 69 W. Washington-st.

FOR SALE—NEW HIGH GRADE 3 FLAT, 5 rooms, private porches, near Edgewater "L" sta.; rented for $1,620; price only $13,500. Address A W 280, Tribune.

FOR SALE—$4,500 BUYS MY MODERN 6 flat bldg., on Marshfield, near Addison; price $12,500, bal. terms. This is a real bargain. Address A W 188, Tribune.

FOR SALE—3247 WILSON-AV., A NEW 2 flat, 6 and 6 extra large rooms; 1 flat rented $45; side entrance; steam; very modern; 2 blks. to "L." Open daily from 2-5.

FOR SALE—1629 FARRAGUT-AV.—MUST be sold at once; 2 6 room flats, well built; moderate price. Enquire cottage, rear.

FOR SALE—NEW RAVENSWOOD 3 FLAT; sun parlors, heated garage; income $1,800; $13,000 for quick sale. Address R 479, Tribune.

FOR SALE—MODERN TWO FLAT BUILDing, cheap, by owner; lot 50x125 feet; Magnolia-av., Edgewater. Ravenswood 916.

FOR SALE—OR WILL EXCH., MOD. 2 FLAT in Edge. for 7 or 8 rm. mod. residence. Call Sunny. 9215.

FOR SALE—NEW 6 APT.; LOT 55X136; rental $3,700; sun par.; price low. Address A O 122, Tribune.

APARTMENTS—N. W. SIDE.

FOR SALE—2440 W. CHICAGO-AV.
Massive 6 flat bldg.
Bldg. and lot cost $7,500.
Smash price $4,750; terms.
PLOTKE & GROSBY, 207 W. Division-st.
Phone Superior 6288.

FOR SALE — MUST SELL THIS WEEK, mod. 6 and 7 rm. 2 flat brick, to settle estate; 3 yrs. old; biggest bargain on N. W. Side. Consider some vacant. No agents. Address T B 558, Tribune.

FOR SALE—IRVING PK. PROPERTY; 2-3 story brick flat bldgs., 5-5 rms., 3720-22 N. Kostner-av. [old st. name 44th-av.], s. of Grace-st. Some cash. Owner on premises.

FOR SALE—MY NEW WELL PAYING SIX apt. bldg.; bargain if I can get good cash payment and make quick sale. GEDDEBRO, 3015 Armitage-av. Belmont 2760.

FOR SALE—2 FLAT BLDG., BRICK, 6-6 rooms; modern; brick porches; 31 ft. lot; must sell at once. 4055 Potomac-av. Bel. 9689.

FOR SALE—BARGAIN—2 FLAT BRICK, 5-6 rms.; furnace heat; electric light; large lot; must be sold at once; $3,000; cash $1,800.
BRETT, 4005 Milwaukee-av.

FOR SALE—$100 CASH, BAL. $25 PER MO., good 2 flat bldg., Laramie, near Grand-av.; will accept part trade. OWNER. Address W O 442, Tribune.

FOR SALE—NEW 2 FLAT BRICK WITH sun parlor; steam heat; 5 and 5 rooms; nr. L; $6,750; $500 cash. H. MANASSE, 3606 Irving Park-blvd.

FOR SALE — 3334 CUYLER-AV., 2 FLAT frame; owner must sell; only $3,500. HUGHSON & CONDELL, 3206 Irving Park-blvd.

FOR SALE—NEW, MOD. 6 FL. BLDG., 4, 5 rms.; stove and furnace; Ravens. L. Kedzie sta. 3315 Eastwood. Irv. 1230. E. Nelson.

FOR SALE—A BARGAIN; 2 FLAT, 5 ROOMS; lot 25x125-116-114; with fruit trees and shrubbery and henhouse. 3826 N. Sacramento-av.

FOR SALE—WEST IRVING PK., 2 FLAT, 5 rooms; 30 ft. lot; $3,850; $500 cash.
KOESTER & ZANDER, 143 N. Dearborn-st.

FOR SALE—8 R. RESIDENCE; MODERN; lot 50x144; 3738 N. Kildare-av. Irv. 3423.

APARTMENTS—WEST SIDE.

FOR SALE—A HOME AND AN INCOME.
Beautiful BROWN STONE FRONT 2 flat with three rooms finished in the basement: 8 rooms in first flat, 9 in the second. HOT WATER HEATED. Possession May 1. A BIG BARGAIN. Cash or trade.
MONROE-ST., near Homan-av.
JACKSON BROTHERS, TACOMA BLDG.

FOR SALE—IMMEDIATE POSSESSION OF one flat, PARK-AV., nr. W. 45th-av.
Beautiful two flat, 5 and 6 rooms.
SOUTH FRONT; lot 33 1/3 ft. wide.
Hardwood finish and floors.
ELECTRIC LIGHTS; two furnaces.
Fine Cement Basement.
OWNER MUST SELL.
WANT YOUR BEST OFFER.
JACKSON BROTHERS, TACOMA BLDG.

FOR SALE—TWO STORY AND BASEMT. BRICK BUILDINGS.
48th-ct., bet. 24th and 25th-sts.
5 and 6 rooms; new modern bldgs., well built on 30 foot lots in a clean, quiet neighborhood and the best of transportation. Convenient to Douglas Park branch of the Metropolitan L; also 22d and 26th-st. car lines. These bldgs. are complete and ready for occupancy. Price, $5,500. Owners and builders.
McCARTY BROS.,
Tel. Main 2551. 751 Otis Bldg.

FOR SALE—$500 FIRST PAYMENT, BALance monthly; brick 2 flat buildings, 4021, 4323, and 4346 Van Buren-st.; $5,500 to $6,000. WILL J. BELL, Owner,
1008 Title and Trust Bldg., Central 2579, or 4311 Van Buren-st., Kedzie 8217.

FOR SALE—INVESTORS, LOOK. 3032 W. Harrison-st., 3 flat, modern, well built; rental $1,260. Price only $10,500. 1621 S. Ashland-blvd., modern corner 9 flats; cost $32,000; will sacrifice for $27,500. Take part cash. WM. J. HOPPE, 10 S. La Salle-st. Frank. 588.

FOR SALE—5508-10-16 W. MONROE—NEW two flat bldgs. on 30 ft. lot; hot water heat; 6-7 rooms, 3-4 bedrooms; also 5337 W. Adams. Cash or terms. J. M. ADAMS, 5409 W. Monroe.

FOR SALE—ONE BIG BARGAIN.
Near Garfield Park, new, high grade 2 flat, 6-6 rooms, sun parlors, sleeping porches, heat. Lot 30x150. Price low. Very easy terms. Owner. Address W S 415, Tribune.

FOR SALE—GUNDERSON TWO FAMILY HOMES, on Congress-st. and Jackson-blvd., bet. 47th and 48th-avs.; cash or terms.
S. T. GUNDERSON & SONS, Cham. of Com.

BUSINESS PROPERTY—SOUTH.

FOR SALE—BUSINESS CORNER, FIVE 1 story stores; rented to good tenants; price $37,000; part cash; pays about 10% net. Owner lives in Calif. D. K. Cochrane, 35 N. Dearborn.

FOR SALE — RARE OPPORTUNITY, COR. 26th-st., w. of Kedzie, modern brick stores, offices, and flats; must sell to settle estate. GORDON, LAPIN & CO., 19 S. La Salle-st.

REAL ESTATE FOR SALE.
BUSINESS PROPERTY—SOUTH.

FOR SALE—FINE BUSINESS BLK., S. W. corner 61st and Prairie-av.; new high class business blk. with stores and 3 room apts., steam, and basement; lot 60x130; rent about $7,000 per yr.; mtg. $35,000; price $65,000. Might consider some trade. Cor. will improve 20 per cent in a year.
J. F. O'BRIEN & CO., 320 E. 51st.

FOR SALE—99 YEAR LEASEHOLD, 150 ft.; car line; prominent corner; 7 stores, offices, flats; 3 story good brick building renting about $11,000; corner store $150; getting better; ground rent $4,000 yearly straight; price $25,000, half cash.
JOHN A. CARROLL & BRO.,
53D-ST. & LAKE PARK-AV. HYDE PK. 440.

FOR SALE—3 STORY BRICK BUILDING, 4 stores, 4 flats, large lodge hall, on live double transfer corner, South Side. The corner successfully occupied as saloon for many years; fixtures and license go with it. Deceased's widow will deal direct or might consider in part 2 flat building; must sell. Address R 100, Tribune.

FOR SALE—CHOICE HYDE PARK COR. stores and offices, new; all rented; $8,000; increasing; great future; mtg. $20,000; $100,000; want offer. Address A J 487, Tribune.

FOR SALE—BARGAIN—ONLY $4,000 BUYS equity in stores and flats, stove heat, Cottage Grove nr. 31st. BOLTON, SEELYE & CO., 140 S. Dearborn-st.

FOR SALE—50 FT. BUSINESS CORNER IMproved, 79th and May. See this big bargain; $4,000 cash, $50 per month; price $13,000. Auburn State Bank, 7914 Halsted-st.

BUSINESS PROPERTY—NORTH.

FOR SALE—BROADWAY STORE BLDG., near Granville-av.; rental $5,300; lot 75 ft.; mtg. $28,000. Trade equity for clear vacant—bunch of lots near Milwaukee-av., Foster to Devon. Address A W 465, Tribune.

FOR SALE—LARGE STORE AND 3 FLATS; yearly rent $768; price $6,500. 2521 N. Halsted-st., near Fullerton.
GEO. BILHORN & CO.,
4007 N. Robey. Graceland 4320.

FOR SALE—BEST 50 FT. ON LAWRENCE-av.; in great terminal district. L. J. WHITE, 4752 N. Kedzie-av.

FOR SALE—STORE, 3 RMS. R., BARN; 6 rms. 2d floor; $3,200 or best offer. 1774 Winnemac.

FOR SALE—4150 N. WESTERN-AV., STORE and 2 flats; new, modern; rented. Elegant location, finest transportation. Bargain.

BUSINESS PROPERTY—N. W.

FOR SALE—MONEY MAKER'S OPPORTUnity; owner must leave town for health; for sale at exceptional bargain, 2 story and basement brick bldg. with lot adjoining, choice saloon corner, on Northwest Side, together with license, fixtures, stock, etc.; bldg. and lot $15,000, fixtures and license $3,000; stock est. $1,200; saloon averages $40 daily sales. For particulars apply ALEX. FRIEND & CO.,
29 S. La Salle-st. Rand. 4916.

FOR SALE—BARGAIN—CHOICE MILWAUkee-av. bus. property, cor. Cullom; vac. and improved; also 2 story flat bldg. and vac. in this locality; best trans. Apply Owner, Hans Blase, 4301 Milwaukee-av. Irving 478.

FOR SALE—OR EXCH.—SIX 1 STRY. BRICK stores; on section line; nr. Chicago-av.; rental $2,600; stove heat; price only $28,000. Address A E 425, Tribune.

FOR SALE—BEST 50 FEET ON LAWRENCE-av., near L terminal. L. J. WHITE, 4752 N. Kedzie-av.

FOR SALE—ONLY $2,500 BUYS THE equity of my business property at 3554 W. North-av. Apply 2d floor. M. SOLON, Owner.

FOR SALE — FINE SALOON COR. RENT $60 per mo.; price $6,000; $2,000 cash. 2823 N. Francisco-av.

FOR SALE—BUSINESS PROPERTY; LGE. 2 story brick, rented. Owner 3529 Fullerton-av.

BUSINESS PROPERTY—WEST.

CORNER 200x130 FT.
Kedzie-av. and Washington-blvd.
Entirely surrounded with the best class of houses and apartments.
For STORES, OFFICES, and a first class MOVING PICTURE HOUSE this corner CAN'T BE EQUALED ANYWHERE.
JACKSON BROTHERS
SPECIALISTS IN WEST SIDE REAL ESTATE.
Tacoma Bldg.—MADISON & LA SALLE-STS.

FOR SALE—FINE CORNER.
57X125 FEET.
CICERO-AV. [S. 48th-av.].
North of W. HARRISON.
A bargain for cash or trade.
JACKSON BROS., TACOMA BLDG.

FOR SALE — WE OFFER CHOICE WEST Side Section Line
TRANSFER CORNER,
100X117.
Heavy transfer point and steadily growing. Coming industrial boom will greatly enhance its value. Only small capital needed. Will make liberal building plan at 5 1/2 per cent interest. This big neighborhood needs a large theater. JOHN E. COLNON & CO., 72 W. Washington-st. Cent. 318.

FOR SALE—THEATER BUILDING; NEW, latest ventilation system; no competition. Will exchange for real estate. Address G 211, Tribune.

HOUSES—SOUTH SIDE.

FOR SALE— FOR SALE.
BUNGALOW HOMES AT LOW PRICES AND ON EASY TERMS.
One dozen under construction; several completed; make your selection now and make a good move when you move May 1 by going into your own home. Prices, $3,400 to $4,500. All modern, desirable neighborhood; big trees everywhere; electric and I. C. transportation; get first choice by coming at once.
Office cor. Stony Island-av. and 82d-st., open every day; evenings by appointment. Hyde Park 6885.
E. B. SHOGREN & CO.,
Randolph 3780. 840 First Nat'l Bank Bldg.

FOR SALE—FINE BRICK AND STONE RESidence on Michigan-av., near 49th-st.; ten large, airy rooms, an exceptional opportunity to secure a magnificent home at a low price. If interested, it will pay you to examine this property.
E. A. CUMMINGS & CO.,
40 N. Dearborn-st.

FOR SALE—COZY 1 1/2 STORY FRAME COTtage, 7 rooms; hardwood floors, oak trim throughout; brick and concrete foundation; convenient to good transportation; $3,000; $500 cash, balance easy terms. 6819 S. Marshfield-av.

FOR SALE—SOUTH SHORE BUNGALOWS—7530-34 Oglesby-av., 6 room brick, 5 room stucco; 33 and 30 ft. lots; hot water heat; garages; paved streets; convenient to South Shore and Windsor Park golf clubs; I. C. service; terms. SANDERS, Ph. South Chgo. 3333.

FOR SALE—A HOUSE ON SO. PARK-AV. between 33d and 35th; will be sacrificed for less than half cost; lot 29x125; house 25x50; half cash, balance long time; fine location for ladies' tailor, catering to automobile trade. See MAMAFFEY, 353 E. 35d-blvd.

FOR SALE—FORRESTVILLE-AV., AND 46th; very fine detached 2 story 10 room house; brick and stone front; fine condition; absolute bargain; reasonable terms.
James Adams & Co., 69 W. Washington-st.

FOR SALE—BRICK RESIDENCES, JOSEPHine Roof and Queen Anne cottages in this vicinity. Hyde Park and Englewood; $200 down, $20 per month. Autos to show.
BOWES & CO., 5605 S. Ashland-av.

FOR SALE — SOUTH SHORE BUNGALOW, 7552 Yates-av.; 5 blks. from lake; overlooking Windsor Park Golf Links; lot 40 ft.; elec.; hardwood trim throughout; mtge. 5%; I. C. service. Owner.

FOR SALE—HIGH CLASS RESIDENCES and choice vacant at low prices and convenient terms. FRANK I. BENNETT, 7050 Euclid-av. Phone Midway 138.

FOR SALE — AT ONCE—FINE CORNER home in Kenwood, 44th-st.; excellent condition. Bargain; $7,500. Terms. Address G 102, Tribune.

FOR SALE—$100 CASH BUYS ONE OF OUR beautiful 6 room bungalows; h. w. heat; 30 ft. lots; 71st-pl. and Loomis. KELLY BROS., 911 W. 63d.

FOR SALE—9 RM. HOUSE ON CORNER lot; large lawn and yard; can be made into 2 flat; easily rented; $4,300; any terms desired; direct from owner. 6535 Parnell-av.

FOR SALE—6 ROOM BRICK BUNGALOW, 7604 Oglesby-av.; street paved and paid for; $4,600, $500 cash, balance like rent; hot water heat; garage. AURICH, S. Chicago 13373.

FOR SALE — AT A SACRIFICE IF SOLD this week; 8 room brick house, 7200 Rhodes-av. Cement basement. Laundry tubs, furnace heat; $3,500. Terms. Owner, 607 E. 75th-st.

FOR SALE—$50 CASH, BAL. $20 PER MO.; price $2,750; neat 6 r. cottage, 101st-st., near Commercial-av. Owner. Address W O 446, Tribune.

FOR SALE—$2,000—$350 DOWN, BAL. $20 PER mo., good 5 r. cottage, 108d-pl., near Harvard. Steam and street car service. Owner. Address W O 447, Tribune.

FOR SALE—BARGAIN—PLEASANT 8 R. brick; new plumbing; flower garden front and back; 25x150. Call evenings, Doug. 4756. 532 E. 36th-st.

FOR SALE—WILL SELL AT BIG SACRIfice 7 r. res. Woodlawn. R. 203, 189 W. Madison-st.

FOR SALE — HOUSE, 9 ROOMS; STONE foundation; bath, gas; $300 cash, $20 monthly. 5828 Grove-av., 2 blocks west of State.

FOR SALE—$3,250; ALDINE-SQ.; 10 RM. house; equity for $1,250 cash. 118 N. La Salle. Room 312.

FOR SALE—NEAR UNIVERSITY—12 ROOM detached stone front house. AUSTIN H. PARKER, 1300 E. 57th-st. Ph. H. P. 136.

FOR SALE — 2955 PRAIRIE-AV., BROWN stone front house, 10 rooms; bargain for cash before May 1. Owner. Douglas 2037.

FOR SALE—BARGAIN; KENWOOD HOMES, $3,500 up; easy terms. C. R. GLEASON & CO., 1032 E. 43d-st. Phone Kenwood 4197.

FOR SALE—5 R. COTTAGE, IMPROVED; bargain; $1,600; terms. 3815 Wallace-st. OWNER. 5647 Lafayette-av.

FOR SALE—6 ROOM FRAME COTTAGE, 1ST class condition; price, $2,100. 6726 Morgan-st. Call 948 W. 69th-st.

FOR SALE—2917 ARMOUR-AV., 5 ROOM brick cottage; easy terms. ADAMS, CARSON & CO., 30 N. La Salle-st. Franklin 745.

FOR SALE—$4,500; 9 R. FRAME HOUSE, detached; large lot. 4136 Prairie-av.

FOR SALE—9 RM. HOUSE NEAR PARKS; 6025 University-av. Call after 4 p. m.

FOR SALE—6 RM. MODERN BUNGALOW, new; bargain; terms to suit. 1425 W. 73d-st.

REAL ESTATE FOR SALE.
HOUSES—SOUTH SIDE.

FOR SALE—7026 EVANS-AV.; NEW BRICK home, sun parlor, oak trim, furnace heat, light, decorated, paved street, and all improvements. Open daily. Price $5,000. Two other houses in same subdivision; terms if desired.
7416 Indiana-av. J. W. TURNER.

FOR SALE—4949 FORRESTVILLE-AV., 9 room mod. brown stone house; worth $6,000; price $4,000. [L.] WILLIAM A. BOND & CO., 25 N. Dearborn-st.

HOUSES—NORTH SIDE.

FOR SALE — TWO STORY ROUGH CAST stucco six room homes; everything complete; near elevated. Price $4,700. $500 cash, balance $40 monthly, including interest. Northwestern "L" to Kimball-av., Montrose or Lawrence-av. street cars to Central Park-av. Office Monticello and Wilson-avs. Phone Irving 891 or NELSON & LEWIN, 30 N. La Salle-st. Franklin 1453.

FOR SALE—OWNER LEAVING CITY WILL sacrifice $6,500 7 room stone residence for $5,000; hot water heat, electric light, oak trim throughout; latest plumbing, tile bath; large lot; convenient to transportation. Title payments to A1 party, or vacant lot. CONKLIN, 3936 LINCOLN-AV.

FOR SALE—$2,800; $2,000 CASH, $1,800 FIVE years, will buy my 5 room modern house; living room, 22x18; hardwood floors, cement, semi-direct electric light, front and rear porch, rear screened; furnace; lot 30x125; on paved street. A comfortable home. Address A C 225, Tribune.

FOR SALE—MAGNOLIA-AV., NEAR WILson, beautiful 9 room residence; 2 porches; double garage; $9,000; owner moving to California.
E. R. HAASE & CO., Exclusive Agents,
1901 Montrose-av. 130 N. Clark-st.

FOR SALE—OWNER MUST SELL 8 ROOM frame, brick basement, hardwood throughout; gas and electric light; best st. in Edgewater; lot 50x150; easy terms.
BARBOUR & VILLINES,
Phone Rogers Park 1028. 1803 Jarvis-av.

FOR SALE—SACRIFICE ON WAYNE-AV. RESIDENCE; WELL BUILT SOLID BRICK, 9 R., HOT WATER HEAT. Only $5,700; easy payments. WANT QUICK DEAL.
J. F. HECHT, 6211 Broadway. Edge. 192.

FOR SALE—SHERIDAN-RD., EDGEWATER, facing lake—High class 14 room res.; excellent condition, large sun parlors, double garage; will sacrifice; owner leaving city; terms; no dealers. Address S 86, Tribune.

FOR SALE—BIRCHWOOD, MOD. 9 RM. stucco home; slate rf., h. w. ht.; best part of Birchwood; price $9,000, clear.
GEO. C. MOORE & SON,
Birchwood L sta., 1522 Jarvis-av.

FOR SALE—NEW 7 RM. BRICK HOUSE; h. w. heat, electric, gas, hardwood finish, sun porches; ideal home; small payment down, balance as rent. Owner, 6619 St. Lawrence-av. Ph. Normal 1498.

FOR SALE—$500 CASH AND $35 PER month, including interest, will buy a beautiful, almost new 7 room corner residence in Ravenswood. Price $5,500.
DUNPHY & MIESCH, 2000 Lawrence-av.

FOR SALE—ROGERS PARK SNAP — 9 R. residence; Morse-av.; lot 45x171; fruit trees; $4,500; $2,000 cash.
DEAN & CO., 7011 N. Clark-st.

FOR SALE—RAVENSWOOD BRICK BUNgalow; 6 rooms; hot water heat; thoroughly modern; near "L"; 33 ft. lot; bargain at $5,500. Address A W 258, Tribune.

FOR SALE — ELEGANT 8 ROOM STUCCO residence in N. Edgewater; $8,500; $1,000 down and $50 per month. Address R W, Tribune.

FOR SALE—ROGERS PARK, 7 R. GOOD house, like new; screened porch; lot 50x166; garage; $4,500; owner moving east; must sell.
DEAN & CO., 7011 N. Clark-st.

FOR SALE—7 ROOM RESIDENCE, CHASE-av., near Clark-st., Rogers Park; furnace; electric light; $1,600 cash; price $5,000.
AUGUST TORPE, 820 W. North-av.

FOR SALE—OWNER MUST SELL MODern hot water modern 8 room frame house; large basement, hardwood thru-out; price $5,000; terms. Call Ravenswood 7984.

FOR SALE—RES., 8 ROOMS AND BATH; h. w. floors and trimmings; furnace heat; brick basement; attic. 3526 N. Paulina-st., near L.

FOR SALE—BUENA PARK, BEAUTIFUL 9 room corner house; large lot; sacrifice to close estate. [L.] WILLIAM A. BOND & CO., 25 N. Dearborn-st.

FOR SALE—SPLENDID 3 STORY BRICK 12 r., near Dearborn and Huron; fine for boarding. M. ROGERS, 8 S. Dearborn. Cent. 4690.

FOR SALE—REAL BARGAIN; OWNER must sell; 7 room mod. stucco; fine location; nr. "L" and lake. Address A O 12, Tribune.

FOR SALE—IN N. EDGE.; BARGAIN; 9 rm. home; h. w. h.; garage; lot 40x125; $9,500.
ROY E. KNAUER, 6108 Broadway.

FOR SALE—BEAUT. 10 R. BRICK HOME; concrete garage 2 cars; heat house and garage; lot 50x150. 6318 Winthrop-av. Owner.

FOR SALE—8 ROOM COTTAGE; STEAM; hardwood floors, mod.; lot 48x125; sacrifice on account of death of family. 830 York-st.

FOR SALE—EDGEWATER, 9 ROOM RESIdence lot 37 1/2x125; garage and chicken house; reasonable. Inquire 5659 Magnolia-av.

FOR SALE—112 W. ONTARIO-ST., NEAR Clark, 12 room brick; $6,500. [L.] WILLIAM A. BOND & CO., 25 N. Dearborn-st.

FOR SALE—8 ROOM HOUSE; MODERN; best neighborhood; convenient transportation; an ideal home. 5552 Magnolia-av.

FOR SALE—STRICTLY MOD. 5, 6, 7, 8 ROOM houses, 1 blk. Ravens. L. Kedzie sta. 3315 Eastwood. Irv. 1230. E. Nelson, Owner.

FOR SALE—8 ROOM HOUSE AND GARAGE; lot 50x175; Kenilworth-av., east of Clark; bargain. Owner. Rogers Park 2359.

FOR SALE—9 ROOM HOUSE, BIRCHWOOD corner, bargain. Address G 202, Tribune.

FOR SALE—A 6 ROOM HOUSE, MODERN, furnace heat; price $2,800. 1709 Farragut-av.

FOR SALE—7 RM. HOUSE AND BARN, N. Edgewater; $6,500; nr. L. Edge. 3403.

HOUSES—NORTHWEST SIDE.

FOR SALE—
PAY $100 AND MOVE IN.
PAY $20 per month, no more.
PAY $2,000, $2,300, OR $2,450
for a brand new 5 room cottage with lot 37x125. Raise your own vegetables and flowers. No Ten Thousand dollar house is finished better than these. Come and see.
OLIVER L. WATSON,
5400 Irving Park-blvd.

FOR SALE—5, 6, AND 7 ROOM BUNGALOWS—Price $4,600 up; terms to suit; large lots, 60 built, 60 sold.
Northwestern "L" to Kimball-av., Montrose or Lawrence-av. street cars to Monticello-av. Office Monticello and Wilson-avs. Phone Irving 891, or NELSON & LEWIN, 30 N. La Salle-st. Franklin 1453.

FOR SALE—NEW COTTAGES, MODERN, only $100 cash payment required; new, two flat brick; tile bath and modern wide lot; only $300 cash, balance like rent. Call at office any day. 5233 Irving Park-blvd. W. J. & C. A. MOORE, Irving 626.

FOR SALE—NEW 5 RM. BUNGALOW with city water, sewer, gas, elec. light, cement, plumbing; new school, church, stores; lot 40 ft., fenced; $2,550, easy terms. Agent at office, 64th-av. and Irving Park-blvd. A. C. DUVAL.

FOR SALE—$500 CASH, BALANCE SAME as rent, buys new, strictly modern 6 room bungalow, N. St. Louis-av., near Sunnyside; $4,300; furnace heat, tile floor in bathroom; lot 30x125; convenient to Kimball-av. sta. N. W. L. F. G. ANDERSON, 3400 Montrose-av.

FOR SALE—BARGAIN, $1,000 CASH, BALance monthly, will buy new brick home, 6 rooms; h. w. heat; two car garage; lot 60x125 ft.; s. w. cor. Monticello and Ainslie-st.
B. B. CLOVER & BRO., 69 W. Washington-st.

FOR SALE—5 ROOM MODERN BUNGALOW. Large lot, lawn, garden, shade trees, paved street; splendid location; an ideal home; $3,500; easy terms. 4738 N. Kilbourn-av.

FOR SALE—NEW ELEGANT HOT WATER heated 5 room bungalow, near L; just being completed; $3,650; terms. GEO. A. SCHMIDT & CO., Elston and Lawrence-avs.

FOR SALE—BARGAIN, 6 RM. COTTAGE, adapted to business; terms. Owner, 4944 Milwaukee-av.

FOR SALE—SAC. RAVENS. MANOR. BRICK, gar. 8 rm. brk. res.; tile roof; h. w. heat. 4445 N. Francisco-av. Mont. 942.

FOR SALE—BARGAIN—6 RM. BRICK COTtage, h. w. heat, chicken house. 916 Keystone-av. Owner, 955 Keystone-av. Bel. 1993.

FOR SALE—MUST SELL NEW 6 ROOM house; sickness. Owner, 2308 N. 40th-av.

HOUSES—WEST SIDE.

Immediate Possession.
STONE FRONT HOME.
7 rooms ON TWO FLOORS
with rooms finished off
in a fine, high, light
basement; FURNACE HEAT.
EXTRA TOILET IN BASEMENT.
FINE HARDWOOD FLOORS in every room; ELEGANT ELECTRIC LIGHT FIXTURES all over the house; back porches ACROSS BOTH FLOORS; CEMENT WALKS, steps, and drains. In fact, EVERYTHING is in the HIGHEST STATE of order and repair.
Price only $3,500. EASY TERMS.
PARK and California-avs.
JACKSON BROTHERS, TACOMA BLDG.

FOR SALE—BIG SNAP.
PARK-AV., nr. Robey-st.
Two story and basement, 11 room, STONE FRONT house; lot 27x124 ft., with 2 STY. BRICK BARN.
Mortgage $2,500, 5 YRS. STRAIGHT.
Owner says the plumbing has been stolen, and has instructed us to sell his equity for only $500 CASH.
Property has been rented for the last 4 years at $480 per annum.
JACKSON BROTHERS, TACOMA BLDG.

FOR SALE—2023 WASHINGTON-BLVD., 14 room residence; large stable and garage with living rooms; lot 72x200. This property cost over $80,000 to build; can be bought at a great bargain. Or would exchange for N. Shore vacant. J. JEFFREY, Owner, 127 N. Dearborn-st.

FOR SALE—OR RENT—CALL AND SEE MY 6 room up to date concrete bungalow at 1124 S. Taylor-st.; Garfield Park "L" to Austin sta., walk 2 blks. south and 3 west.

FOR SALE—$150 CASH, BAL. $10 MONTHLY, buys 5 room brick, must sell. 1223 S. Turner-av. Inquire SIEGEL, 3456 Indiana-av.

FOR SALE—SIX ROOM HOUSE, THREE large bedrooms; good transportation. 3935 Keeler-av.

FOR SALE—12 ROOM RESIDENCE, BIG garage, 80x150 ft. ground. 810 Independence-blvd.

FOR SALE—4356 WASHINGTON-BLVD., brick cottage; steam heat; oak trim, garage.

REAL ESTATE FO[R SALE]
VACANT—SOUTH [SIDE]

FOR SALE—BUILDER'S SNA[P]
[illegible] Ridgeland [illegible]
[illegible] Oregler and [illegible]
The surrounding blocks are [illegible]
H. O. STONE & CO. 76 W. [Monroe-st.]

FOR SALE—
[illegible] STATE
[illegible] FT. NORTH OF GAR[FIELD]
[illegible] PRICE $110 FT. CHE[AP]
W. K. YOUNG & BRO., BA[NK FLOOR]
Marquette Bldg., Dearborn

FOR SALE— ABSO[LUTE]
PRICE $40 F[T.]
CHEAP AT [illegible]
[illegible] WENTWORTH-A[V.]
[illegible] suitable for business, [illegible]
W. K. YOUNG & BRO., BA[NK FLOOR]
Marquette Bldg., Dearbor[n]

FOR SALE—BRYN MAWR, [illegible]
VACANT.
[illegible] Euclid-av., near 74th.
[illegible] Chappel-av., near [illegible]
[illegible] Oglesby-av., near 71st.
FRANK M. DOOLEY, [illegible]

FOR SALE—BUILDERS, H[ERE]
[illegible]
JOHN A. CARROLL [& BRO.]
53D-ST. & LAKE PARK-AV.

FOR SALE—3 BUSINESS [illegible]
[illegible] Address A O 112, Tribune.

FOR SALE—SOUTH JACKS[ON]
GEO. C. BOUR [& CO.]
71st-st. and Jeffery-av.

FOR SALE—IN SOUTH S[HORE]
[illegible] Yates-av. [illegible]

FOR SALE—AVALON PAR[K]
[illegible]

FOR SALE—BIG BARGAIN[illegible]
[illegible] Address W O 204, Tri[bune]

FOR SALE — 50 FT. UN[illegible]
[illegible] Fifty foot corner, [illegible]

FOR SALE—78 FT., ONLY [illegible]
[illegible] N. Dearborn-st.

FOR SALE—COR. AND IN[SIDE]
[illegible] Springfield, cheap. D[illegible]

FOR SALE—OR TRADE—[illegible]
[illegible] front, nr. 77th. AUR[illegible]

VACANT—SOUTHW[EST SIDE]

FOR SALE—SLAUGHTER[illegible]
[illegible] want offer. [illegible]
Randolph-st.

FOR SALE—MUST SELL [illegible]
[illegible] garage. [illegible]

FOR SALE—CHOICE LOT[illegible]
[illegible] bet. 63d and 64th [illegible]
W. 63d. Prospect 5780-[illegible]

VACANT—NORT[H SIDE]

25% Increase
DEVON-WE[STERN]
ADDITIO[N]
ROGERS P[ARK]
ON DEVON
BETWEEN WESTERN-AV[illegible]
BUY NOW. YOU [illegible]
HAVE ANOTHER [illegible]
TO BUY NORTH S[illegible]
TY EAST OF WEST[illegible]
THESE PRICES.
30 ft. residence lot[s illegible]
25 ft. business lot[s illegible]
$50 and $75 [illegible]
INTEREST 4% [illegible]
Devon-av. off[ice illegible]
Saturday afternoon[illegible]
Henry L. Sc[illegible]
606 S. Mich.-av.

MAKE MO[NEY]
CHICAGO REA[L illegible]
BUY LOT[S illegible]
ARCADIA T[illegible]
[illegible]
PETERSON [illegible]
ONLY 18 DAY[S illegible]
TO BUY [illegible]
AT OUR [illegible]
OPENING [illegible]
WE INVITE CO[illegible]
FREE AUTO BU[S illegible]
WESTERN-AV. [illegible]
NOW BEING B[illegible]
BRANCH [illegible]
4512 N. Western-a[v.]
W. F. KAIS[ER illegible]
SUBDIVI[DER]
105 W. MON[ROE-ST.]

FOR SALE—TWO A[illegible]
[illegible]

FOR SALE—$5 PER M[ONTH illegible]
[illegible]

FOR SALE — THE L[illegible]
in N. Edgewater for [illegible]
REITER & COMPAN[Y]

FOR SALE—BIRCHW[OOD illegible]

FOR SALE—A SNAP[illegible]
WM. ZELOS[KY]

FOR SALE—BUILDE[RS illegible]
Want offer. FRED P[illegible]

FOR SALE — BARG[AIN illegible]
and Robey, 150x125 [illegible]
PAUL, Franklin 937.

FOR SALE—ASHLAN[D illegible]
JOHN J. FISH[illegible]

FOR SALE—VACAN[T illegible]
Sheridan-road and th[illegible]
JOHN T. O'CONNELL

FOR SALE — 47X12[illegible]
Ridgeway, bet. [illegible]
Phone Albany 1512.

FOR SALE—DON'T [illegible]
PHONE CARRUTHE[RS illegible]

VACANT—NOR[THWEST SIDE]

FOR SALE—$600 FO[R illegible]
[illegible]

FOR SALE—BARGA[IN illegible]
HOGG, DOYLE & [illegible]

FOR SALE—FINEV[illegible]

FOR SALE—WILL [illegible]
Address A L 349, Tri[bune]

FOR SALE—KEE[LER illegible]

FOR SALE—2 LOT[S illegible]
North-av., $450 ca[sh]

FOR SALE—25 FT. [illegible]
Western; cheap. [illegible]

VACANT—[WEST SIDE]

FOR SALE—
50 FEET WA[illegible]
EAST OF [illegible]
WARREN-[illegible]
GARFIELD [illegible]
CORNER[illegible]
150 ft. front, [illegible]
Only $[illegible]
JACKSON BROT[HERS]

MISCELLANE[OUS]

FOR SALE — GR[illegible]
E. E. BALDWI[N]

REAL ESTAT[E illegible]
[illegible] WEST SIDE [illegible]
JACKSON BROT[HERS]

FOR SALE—OR [illegible]
O'LEARY, 4183 [illegible]

FOR SALE—SITE[illegible]

FOR SALE—FACT[ORY illegible]
CHICAGO CL[illegible]
[illegible] First National [illegible]

REAL ESTATE FOR SALE.

VACANT—SOUTH SIDE.

FOR SALE—BUILDER'S SNAP—
[..] ft. corner, Ridgeland and E. 78th-st. $1,250.
[..] ft. corner, Oregier and E. 78th-st. Price [..]
The surrounding blocks are to have large improvements this spring, which will double present values. The above are the cheapest frontage left.
E. O. STONE & CO., 76 W. MONROE-ST.

FOR SALE—100X161. STATE-ST. 150 FT. NORTH OF GARFIELD-BLVD., adjoining the ½ million dollar Schulze Baking Plant. One of the finest locations on the South Side for garage, business or manufacturing. PRICE $110 FT. CHEAP AT $200. W. K. YOUNG & BRO., BANK FLOOR, Marquette Bldg., Dearborn and Adams.

FOR SALE— ABSOLUTE BARGAIN. PRICE $40 FT. CHEAP AT $75. 100X124, WENTWORTH-AV., NEAR 53D-ST. Suitable for business, manufacturing or garage; all improvements in and paid for. W. K. YOUNG & BRO., BANK FLOOR, Marquette Bldg., Dearborn and Adams.

FOR SALE—BRYN MAWR, SOUTH SHORE VACANT.
[..] Euclid-av., near 74th ... $1,000
[..] Chappel-av., near 68th ... 2,725
[..] Oglesby-av., near 71st ... 2,000
[..] corner Luella-av. ... 2,200
FRANK M. DOOLEY, 1923 E. 71st-st.

FOR SALE—BUILDERS, HERE'S A HIGH class 150 ft. boulevard corner in Hyde Park, near I. C. express, at $130 a foot; a beauty for fine apartments; never offered at this price before; act quick; no trade. JOHN A. CARROLL & BRO., 53D-ST. & LAKE PARK-AV. HYDE PK. 440.

FOR SALE—2 BUSINESS LOTS, 25X125 FT. each, on a car line; less than two blocks from a transfer corner; in fastest growing section of the South Side; at less than $20 per ft.; with sewer, water, and sidewalks. Owner. Address A O 112, Tribune.

FOR SALE—SOUTH JACKSON PARK SUBdivision, Ridgeland-av., between 67th and 68th-sts.; size 50x125; $80 per ft. Bargain. GEO. C. BOUR & CO., 71st-st. and Jeffery-av. Exclusive Agents.

FOR SALE—IN SOUTH SHORE—40 AND 50 ft. lots, $38 to $60 per foot; restricted. J. L. HEISS, 7100 Yates-av. Midway 7503.

FOR SALE—AVALON PARK—30 FT. LOTS. $300 and up; easy terms. E. B. SHOGREN & CO., 82d-st. and Stony Island-av.

FOR SALE—BIG BARGAIN IMPROVED LOT on Sangamon, north of 63d-st., 25x125; price $500. Address W O 204, Tribune.

FOR SALE — 50 FT. UNION-AV.-103d-st. $300. Fifty foot corner, $400. Address S 88, Tribune.

FOR SALE—75 FT., ONLY $1,600; CAHOKIA-av., near 75th-st. FRANK M. OLIVER, 705, 49 N. Dearborn-st.

FOR SALE—COR. AND INSIDE LOT, 64TH and Springfield, cheap. Drover 2738.

FOR SALE—OR TRADE—50 FT. BOND-AV., east front, nr. 77th. AURICH, S. Chi. 13373.

VACANT—SOUTHWEST SIDE.

FOR SALE—SLAUGHTERED, 15 LOTS, CHIcago Lawn. want offer. FICKLIN, 54 W. Randolph-st.

FOR SALE—MUST SELL CHOICE RESIdence lot, ½ blk. from park at sacrifice if taken at once; garage. 6255 S. Western-av.

FOR SALE—CHOICE LOT, 30X125, ON ARtesian, bet. 63d and 64th, at bargain. 2402 W. 63d. Prospect 5789-6667.

VACANT—NORTH SIDE.

25% Increase May 3.
DEVON-WESTERN ADDITION TO ROGERS PARK.
ON DEVON-AV. BETWEEN WESTERN-AV. AND ROBEY-ST.
BUY NOW. YOU WILL NEVER HAVE ANOTHER OPPORTUNITY TO BUY NORTH SIDE PROPERTY EAST OF WESTERN-AV. AT THESE PRICES.
30 ft. residence lots, $14 per ft.
25 ft. business lots, $26 per ft.
$50 and $75 cash.
INTEREST 4½ PER CENT.
Devon-av. office open Saturday afternoon and Sunday.
Henry L. Schoolcraft, 606 S. Mich.-av. Har. 840.

MAKE MONEY IN CHICAGO REAL ESTATE.
BUY LOTS IN ARCADIA TERRACE and in PETERSON WOODS.
ONLY 18 DAYS REMAIN TO BUY LOTS AT OUR LOW OPENING PRICE.
WE INVITE COMPARISONS.
FREE AUTO BUS SERVICE.
WESTERN-AV. CAR LINE NOW BEING EXTENDED.
BRANCH OFFICE: 4812 N. Western-av., Cor. Lincoln.
W. F. KAISER & CO., SUBDIVIDERS, 105 W. MONROE-ST.

FOR SALE—TWO APT. BLDG. SITES. Essential to real value in a two apt. bldg. lot are transportation, school and shopping facilities. Add to this surrounding improvements of a NEW and HIGH GRADE character and we believe we express the merit of our property situated at Ainslie and Rockwell-sts., near Ravenswood Garden "L" Station, also Lawrence, Lincoln, or Western surface car lines. WE LOAN MONEY TO BUILD ON EASY TERMS. JOHN E. COLNON & CO., Central 318. 72 W. Washington-st.

FOR SALE—$5 PER MONTH BUYS ONE OF our Rogers Park lots; $340 and up. Write, phone, or call at our office for particulars. SALINGER & HUBBARD, Real Estate Subdividers, Room 548 First National Bank Bldg.

FOR SALE — THE LAST CHOICE VACANT in N. Edgewater for high grade 3 apt. bldg.; alley corner next to residence; near L sta. and lake; only $2,300, or best quick offer. REITER & COMPANY, 1109 Granville-av.

FOR SALE—BIRCHWOOD LOTS; 220 FEET deep. Residence district. Imp. in and paid for. Prices reasonable. Terms. FERGUSON, Owner, opp. Howard-st. station N. W. "L."

FOR SALE—A SNAP—30 FT. LOT. CHOICE location, Ravenswood Manor; 1 block to "L" sta.; $1,350. The only lot for sale in the block. WM. ZELOSKY, 1905 Belmont-av.

FOR SALE—BUILDER'S ATTENTION. 50x125 ft. vacant, Broadway, at Grace. Want offer. FRED P. KIENZLE & CO., 4457 Broadway.

FOR SALE — BARGAIN—COR. HOWARD and Robey, 150x125, only $40 ft. WM. C. PAUL. Franklin 937.

FOR SALE—ASHLAND-AV., NEAR MONTrose-blvd., 37½x160 feet. JOHN J. FISHER, 10 S. La Salle-st.

FOR SALE—VACANT BARGAINS NEAR Sheridan-road and the lake. JOHN T. O'CONNELL, 69 W. Washington.

FOR SALE — 47X125, AT BARGAIN, ON Ridgeway, bet. Altgeld and Wrightwood. Phone Albany 1512.

FOR SALE—DON'T MISS THIS CHANCE—100 houses, starting April—Fairmount. PHONE CARRUTHERS & CO., RAND. 2231.

VACANT—NORTHWEST SIDE.

FOR SALE—$500 FOR 30 FT. LOTS. N. Lamon-av., between Dickens and Palmer; sewer, water, gas, and sidewalks in and paid; good neighborhood; nice homes, schools, and churches; 3 car lines within three blocks; will loan money to build. QUINLAN & TYSON, 40 N. Dearborn-st.

FOR SALE—BARGAIN FOR CASH, MILwaukee-av.; lot 66x100; $4,500 if taken this wk.; worth $6,500. HOGG, DOYLE & CO., 5 N. La Salle-st.

FOR SALE—FINE VACANT BUSINESS corner, 58x125, on Lawrence-av., close to Kimball terminal; $200 foot. Make offer. Address W E 598, Tribune.

FOR SALE—WILL SACRIFICE GOOD COR. on 48th-av., nr. Fullerton, for quick sale. Address A L 549, Tribune.

FOR SALE—KEELER-AV., NR. ARMItage; 50 ft.; cheap. R. M. DAVIES, 130 N. Clark-st.

FOR SALE—2 LOTS ON 53D-CT., NEAR North-av., $450 cash. 1728 Humboldt-blvd.

FOR SALE—25 FT. ON AUBERT-AV., NEAR Western; cheap. Address O 74, Tribune.

VACANT—WEST SIDE.

FOR SALE—
50 FEET WASHINGTON-BLVD., EAST OF KEDZIE-AV., $80.
WARREN-AV., ½ sq. east of GARFIELD PARK, 35 feet, $80.
CORNER ON PARK-AV. 100 ft. front, 125 ft. deep to alley. Only $40 a front foot.
JACKSON BROTHERS, TACOMA BUILDG.

MISCELLANEOUS—SOUTH SIDE.

FOR SALE — GREATEST BARGAINS IN houses and flats or vacant in Chicago. E. B. BALDWIN & CO., 5450 Indiana-av.

REAL ESTATE—MFG. PROPERTY.

FOR SALE—SOME VERY CHOICE PIECES OF WEST SIDE manufacturing property. JACKSON BROTHERS, TACOMA BLDG.

FOR SALE—OR LEASE—O'LEARY'S PUBlic market, formerly Luna Park, 1 acre of buildings, 333 ft. on Halsted-st., 788 on 52d-st. O'LEARY, 4188 S. Halsted-st.

FOR SALE—SITES AND FACTORIES. Water and rail service; will build. McKEY & POAGUE, 188 W. Washington-st.

FOR SALE—FACTORY SITES. CHICAGO CLEARING LAND ASSN., 1603 First National Bank Bldg. Randolph 126.

REAL ESTATE—OAK PK., AUSTIN.

FOR SALE—OWNER FORCED TO SELL HER beautiful 9 rm. home in exclusive residence section of Austin; large living rm. with console; artistic dining rm. with handsome buffet; elaborate elec. light fixtures; tile bath; 5 large bedrooms; modern open nickel plumbing; quarter sawed oak trim and floors; 2 large porches; lot 40x140 ft.; shrubbery and trees; paved st. and alley; all assessment paid. Offer wanted.
Owner leaving town and will sell his 2 flat brick bldg. for $6,300; 5 and 6 rms.; cement basement, laundry, gas heaters, oak trim and floors gas and elec. light; large light rooms; buffet; plate rail; modern nickel plumbing; income $660; paved st., assessments paid. Many other bargains.
GEORGE B. CROKER & CO., 345 N. Central-av. Phone Austin 915.

FOR SALE—PERFECT ARRANGEMENT OF 7 r. STUCCO home, built "English type," side entrance. Living r. 24 ft. long. Bookcases, REAL fireplace and hearth. French doors to immense private front porch. Beautiful beamed dining r. Kitchen is housekeeper's "ideal workshop," with extra cupboards, 2 pantries, exterior icing, rear porch, etc. 4 beautiful bedrms. Sleeping porch. Large tile bath, towel closet. HOT WATER heat. A COMPLETE NEW HOME with stucco garage [architecture same as house] on 50 ft. lot, in exclusive neighborhood. ONLY $6,250 [$1,000 cash required]. W. H. WRIGHT & CO., 5618 South-blvd. Austin 683 or 684.

FOR SALE—BEAUTIFUL COLONIAL HOME almost new, stucco, exceptionally well built, large screened east front porch, tile vestibule, spacious beamed liv. rm. [25 ft.] with fireplace, windows three sides, double French doors to large square din. rm.; rich decorations; HOT WATER HEAT, plant all asbestos covered; extra thick foundation, steel beam and posts; three sunny bedrms.; elaborate tile bath with pedestal lavatory and sanitary base tub. In FAIR OAKS SUBDIVISION; sacrifice $8,500, terms easy. F. A. HILL & CO., 5636 W. Lake-st. Austin 131.

FOR SALE— **$30 PER MONTH** buys a bungalow in our new subdivision, 5 to 7 rooms; sell from $3,500 to $5,000. They are on large lots, have wide porches, big rooms, tile bath, hardwood trim, latest design in electric fixtures, finished basements, furnace or hot water heat; buildings open for inspection. Branch office corner of Taylor and Thomas-sts. GEORGE H. SPAULDING, Phones Oak Park 5268. Austin 1539.

FOR SALE—AUSTIN HOME BARGAINS. $500 cash, balance same as rent, buys the following:
Leamington-av., nr. Ferdinand, 7 rms., 3 bedrms., furnace heat; wide lot; price $4,000.
Huron, nr. Le Claire, 6 rooms, 3 bedrooms, furnace heat; wide lot; price $3,600.
Walton, nr. Pine, 7 rooms, 4 bedrooms, furnace heat; lot 50 feet wide; price $3,900.
HALEY, O'CONNOR & CO., 4806 W. Chicago.

FOR SALE—$350 CASH, BAL. LIKE RENT, buys beautiful 8 room home; all rooms large; oak throughout; elaborate gas and elec. fix.; good heating system; lot 35 ft. wide; paved st.; CHOICE AUSTIN LOCATION, s. of Lake-st., 2 blks. to "L" and surface trans. BARGAIN price, $4,300. EDWIN T. FARRAR & CO., 343 N. Laramie-av., Cor. Lake-st. Austin 20.

FOR SALE— $300 CASH. 300 SO. OAK PARK-AV. Bal to suit, or as rent. Positive bargain. You could not build house for price—$[..],000; center best homes; school and churches; near Avenue station Lake-st. "L." Large open reception hall; swell oak trim; 2 toilets; fine attic; front, back stairs. House vacant; 1 door open. OWNER, 1457 Main.

FOR SALE—AUSTIN BRICK RESIDENCE. Cozy 6 room home; 3 beautiful bedrooms; select oak trim; elaborate electric fixtures; good heating system; wide lot; paved street; quick sale price ONLY $4,200; $1,200 cash required. DUNNE, SHODIN & CO., 4803 W. Chicago-av. Ph. Austin 91.

FOR SALE—6 ROOM HOUSE, LOT 37½X150; paved st. and paid for; near Met. "L" sta.; beautiful uniform street, lovely, large shade trees; oak finish throughout; cost $5,500 6 yrs. ago; widow must sell; bargain; only $4,200. JOHNSON BROS. & CO., 5958 W. Lake-st. Austin 200. Oak Park 168.

FOR SALE—BEAUTIFUL OAK PARK 7 RM. bungalow, all on one floor; hot water heat; large lot; open brick fireplace; ideal location; handy to L station; cost present owner $8,400 to build 3 years ago. Will sacrifice at $6,850. Terms arranged. BIGGS BROS., 5625 South-blvd. Ph. Aust. 186.

FOR SALE—BEAUTIFUL OAK PARK 7 RM. bungalow; all on one floor; hot water heat; large lot; open brick fireplace; ideal location; handy to L station; cost present owner $8,400 to build 3 years ago. Will sacrifice at $6,850. Terms arranged. BIGGS BROS., 5625 South-blvd. Ph. Aust. 186.

FOR SALE — $500 CASH, BALANCE SAME as rent, buys absolutely the best constructed 6 lge. rm. bungalow in beautiful Austin. New—vacant—bargain. Ph. Austin 1100. HALEY, O'CONNOR & CO., Agents, 4806 W. Chicago-av.

FOR SALE—OAK PARK, $4,000, $300 CASH, balance like rent, takes a new most beautiful 5 r. California designed bung., side entrance, private front porch; splendid location; lot 35x150; street paved and paid for. T. A. HOLM & CO., Home-av. and Harrison-st. Tel. O. P. 905.

FOR SALE—6 ROOM NEW STUCCO RESIdence; hot water heat; oak trim; sleeping porch; sunlight every room; built by owner. 519 S. Lombard-av., near Madison. $4,275, $700 cash. Call any time.

FOR SALE—SEND FOR OUR BUNGALOW book or see Hogenson's Model Homes for May 1st delivery in Austin. E. HOGENSON & CO., 5312 W. Chicago-av.

FOR SALE—OAK PARK—CHOICE STUCCO and frame house; Yaryan heat; living room; fireplace; library; 4 b. r.; sew. rm.; 50 ft.; $7,500. Wm R. Lloyd, 7025 North-blvd., O. P.

FOR SALE—NEW QUEEN ANN BUNGALows; small payment down, balance like rent. F. E. GROTH & CO., Harrison & Elmwood, Gunderson sta. Met. L.

FOR SALE—HANDSOME 10 RM. RESIdence; sleeping porch and garage; h. w. heat; oak trim throughout; cor. 50 ft. lot; 141 S. Humphrey-av., Oak Park.

FOR SALE—NEW 6 ROOM HOUSE; 32 FT. lot; 3 large bedrooms; oak trim; hot water heat; extra toilet first floor; $4,800; $1,000 cash, balance $15 per mo. 5411 Thomas-st.

FOR SALE—OR EXCHANGE—N. W. CORner Madison and Kenilworth, 162½x140; building on 25 ft. What have you to offer in trade? Address A L 431, Tribune.

FOR SALE—ONE OF THE FINEST HOMES in Austin. Inquire of owner on premises, 710 N. Central-av. Phone Austin 923.

FOR SALE—WILL SAC. 6 RM. RES. 914 N. Laramie-av., furnace, elec.; exc. cond. Owner. 5427 Race-av. Austin 3806.

FOR SALE—BARGAINS IN AUSTIN VAcant and improved property. McMAHON & HOBAN, 30 N. Dearborn-st. Tel. Rand. 6012.

FOR SALE — 5238 W. MONROE-ST., A strictly modern 7 room house, finest block in Austin; lot 33x125.

FOR SALE—OWNER MUST SELL 5 RM. bungalow, oak fin., fur. heat; bargain, $4,250; terms. Address A W 219, Tribune.

FOR SALE—742 N. LOMBARD-AV., 6 R.; furnace; hardwood; 50 ft.; $3,950; terms.

FOR SALE—OR EXCHANGE—BEAUTIFUL four apartment. Oak Park 345. Monroe 4253.

FOR SALE—2 FINE BUILDING LOTS ON Monroe, nr. 50th-av. Ph. Austin 13272.

REAL ESTATE—SUB'N—SOUTH.

FOR SALE — YOU COUNTRY SEEKERS, take notice. A client took in trade a peach of a little place of 2½ acres near the pretty town of Crete, 30 miles south; 8 room almost new dwelling; bungalow style, steam heat, good bath, running water, high sloping lawn to white road; good auto, steam and electric transportation; $4,750; easy terms. Send for photo. An ideal place for invalid or retired person. JOHN A. CARROLL & BRO., 53d-st. and Lake Park-av. Ph. Hyde Park 440.

FOR SALE—9551 VANDERPOEL-AV., 7 RM. modern residence, hardwood trim, elec. light; house in excellent condition; 50 ft. lot; shrubs, trees, etc.; $5,250; $750 cash, bal. terms. J. WM. HOWARD & CO., 10 S. LA SALLE-ST.

FOR SALE—AND RENT—HOUSES, BUNGAlows, and apartments, along the R. I. R. R. and on the Ridge. Get our list. LEONARD FICKLEN & CO., 327 S. La Salle.

FOR SALE—AT LONGWOOD, WOOD-ST., nr. 96th, opposite Ridge Pk., 100x188; timbered; sewer and water; $6.00 per ft. LEONARD FICKLEN & CO., 327 So. La Salle.

FOR SALE—FORCED TO SELL MODERN 5 room bungalow; hardwood throughout, furnace heat; lot 50x150; no brokers. 2234 Arlington-av., Morgan Park.

FOR SALE—CHOICE MORGAN PARK LOT, facing park site. Call 2325 Monticello-av. [108th-pl.], or phone Midway 3900.

FOR SALE—7 RM. HOUSE, LOT 50X179 FT. 9910 S. Hoyne-av.; $6,500; terms reasonable.

REAL ESTATE—SUB'N—NORTH.

FOR SALE—MODERN HOMES ON NORTH Shore, in all suburbs, Evanston to Lake Forest; attractive vacant. J. L. FLOYD, 35 N. Dearborn-st.

FOR SALE—NEW, MODERN 10 RM. BRICK and stucco home in Wilmette; hot water heat; 2 baths; lavatory; lot 50x200 ft. F. B. CROSBY, 501 Central-av., Wilmette.

FOR SALE — EVANSTON RESIDENCES and lots for cash or easy terms. MASON & SMART, Tel. Evanston 285. 1580 Sherman-av., Evanston.

FOR SALE — SPECIAL BARGAINS, WINNETKA to LAKE FOREST. E. P. MAYNARD & CO., 25 N. Dearborn-st. and Hubbard Woods. Booklet on request.

FOR SALE—7 ROOM FRAME HOUSE, nearly new; hot water heat, oak trim; lot 50x175; price $5,000; easy terms. Address P 345, Tribune.

FOR SALE—5 BUNGALOW, UNDER CONstruction; $500 to $1,000 down; price, $4,500 to $8,000. Just what you want. See PAUL SCHROEDER & CO., End L, Wilmette.

FOR SALE—RAVINIA; CHOICE HOME, 8 rooms, 2 baths, sun porch, attic, etc.; large corner lot [¾ acre]; well located. F. C. CLARK, Owner, 316 W. Kinzie-st.

FOR SALE—WILMETTE—NEW 6 R. CEment, furnace, hardwood finish; firepl.; $5,000. M. E. BARKER & CO., end "L" Wilmette.

FOR SALE—NORTH SHORE PROPERTY—ALSO BUILD HOUSES, SELL ON TERMS. MURRAY & TERRY, 40 N. Dearborn-st.

FOR SALE—NEW BUNGALOW, $300 DOWN, $15 month. Fireplace, bookcases, buffet; large lot, trees. 2128 Pioneer-rd., Evanston.

FOR SALE—GLENCOE, EAST SIDE, 100X196, finely wooded, $2,500; bargain. Address S 371, Tribune.

FOR SALE—OR TO RENT—GLENCOE MODern house, eight rooms and two baths; lot 131x220, with garage. 187 Hazel-av.

FOR SALE—A FINE LOT, 100X140, BEAUtifully wooded; $1,100; Hubbard Woods. C. T. NORTHROP.

FOR SALE—KENILWORTH VACANT PROPerty. Estate of Joseph Sears. Tel. Franklin 8662. 1449 Otis Bldg., 10 S. La Salle-st.

FOR SALE—200 FEET OF LAKE FRONTage in Wilmette below the market price. A. T. CANNING, 3317 Lawrence-av. Irv. 5487.

FOR SALE—7 R. AND SUN PARLOR, IN Wilmette; $500 down. Address P 357, Tribune.

FOR SALE—MODERN BUNGALOW.
THE BEAUTIFUL NORTH SHORE.
Reached by C. & N. W. Ry. and the North Side elevated to Central-st. station, North Evanston. Magnificent, stucco finish, modern appointment; attractive grounds, with large shade trees; high class street. Call 2719 Woodbine-av., 2 to 4 p. m., or phone us for appointment. In every sense a BARGAIN. Mr. De Camp. FRED'K H. BARTLETT & CO., Phone Rand. 3751. 69 W. Washington-st.

FOR SALE—KENILWORTH; 7 RM. FRAME and stucco house acquired by foreclosure; combination heat; $6,500.
Kenilworth-av., lot $40 per foot; 50 ft. business corner on West R. R.-av., $75 per foot.
We are building a 10 room house, 3 bathrooms, on 100 ft. of ground, for $16,500; let us show you the plans. Estate of Joseph Sears, 1449 Otis Bldg., 10 S. La Salle-st. Tel. Frank. 8662.

FOR SALE— FOR SALE— GIRTON-TERRACE LOTS. In beautiful Winnetka; 7 minutes' walk to Indian Hill Golf Club and Northwestern Depot. An ideal place for a home; must be seen to be appreciated; $30 up per ft. For particulars call or write. C. O. SQUIRES, 412 Harris Trust Bldg. Ph. Central 8608.

FOR SALE — EVANSTON BUSINESS CORner, n. w. corner Sherman-av. and Noyes-st., ¼ block from Noyes-st. "L" station; 147x101 ft., facing Sherman-av. trolley line; cash price $12,500; ripe to improve with stores and flats; owner will take $3,000 electric automobile or high grade gas car, balance cash and mortgage. McGUIRE & ORR, Reaper Block.

FOR SALE—WILMETTE—MR. SYKES AT Bank. Largest and best list.

8 r., mod., 50 ft., $300 cash; E. Side	$8,200
6 r.; h. wat.; hennery; ½ acre; A1 loc.	4,650
6 r. new bungalows, brick	5,000
7 r. stucco, Greenwood, high class	7,500
10 r., mod.; h. wat.; 95x200; garage; East	8,250

WHITESIDE & WENTWORTH, 8 S. Dearb'n.

FOR SALE— LOTS, HOMES, ACRES. We have what you want in all NORTH SHORE towns. McGUIRE & ORR, 74 W. Washington-st. Five Branch Offices.

FOR SALE—WILMETTE LOT SALE—50 ft. lots, $750, $1,000, $1,250. Write for plat. REGELLIN, JENSON & CO., Reaper Block. C. E. SCHILLER, Local Agt., 1139 Greenleaf-av., Wilmette. Phone Wilmette 500.

FOR SALE—CIRCUMSTANCES COMPEL ME to sacrifice my modern 7 room stucco residence, N. E. Evanston; inclosed porches, dandy lot, house vacant now; price and terms right. Address P W 432, Tribune.

FOR SALE—WILMETTE — PAY $100 DOWN and $10 per mo. for 50 ft. lot; beautiful Wilmette, and make beginning for your home; price $750. D. E. ALLEN, 1157 Wilmette-av., Wilmette.

REAL ESTATE—SUB'N—N. W.

FOR SALE—BY OWNER, FANCY FIVE acre farm home, adjoining Elgin; well adapted to chicken, fruit and truck raising; good 8 room house, every room sunlit; heat, electric light, bath, toilet, hot and cold running water; ample barn with concrete floor and electric lights; also chicken houses; all buildings nearly new and in A1 condition; three minutes from street car line; a real home, with city conveniences and beautiful surrounding country; good health assured; price $10,000, half cash, balance to suit; excellent reason for selling; immediate possession if desired; one hour from Chicago by C., M. & St. P. R. R.; 1¼ hours by Aurora-Elgin electric. Pictures to interested people. Address A O 95, Tribune.

Park Ridge Bungalows.
New, large, artistic 5 room hot water heated bungalow; large living room 25x13 feet; fireplace, bookcases, buffet, sleeping porch, and large front porch; room upstairs for 3 more good bedrooms; Kellastone exterior; lot 50x173; $5,250; terms.
6 room bungalow, choice location; fireplace, shade and fruit, chicken house, street paved; lot 50 ft., south front; $4,000; terms; other homes, lots, and acres.
27 minutes C. and N. W.; 57 trains daily. FRED L. GILLICK, Park Ridge, Ill.

PARK RIDGE
50 FT. LOTS, $250, EASY TERMS; NEW SUBDIVISION WITHIN ¼ MILE OF DEPOT; ACRE TRACTS, $650, PAYMENTS TO SUIT. OWNER, 330 GAS BLDG. PHONE RANDOLPH 2364.

FOR SALE—LARGE HOUSE, GROUNDS, 2 acres, fruit, garden; garage, other outbuildings; modern improvements; house perfect order, partly furnished; golf course; many trains, C. & N. W. Ry. 30 minutes; place cost $22,000; sell for $18,000; terms. Address A N 236, Tribune.

FOR SALE—1 SIX ROOM AND 1 THREE room house, with three lots, on principal street in Franklin Park. W. H. KIRCHHOFF, Franklin Park, Ills.

FOR SALE—WE HAVE MANY BARGAINS. Have cash buyer for good house, cheap. Write us now. WM. H. AHRENSFELD, Park Ridge, Ill.

FOR SALE—DESPLAINES HALF ACRES, $375; $10 cash, $5 mo. Send for plat. H. H. WEBB, Owner, 192 N. Clark. Main 3098.

FOR SALE—ARLINGTON HEIGHTS. BUNgalow, 7 R.; mod. conv.; cor. lot; $4,400. G. R. JARVIS, 30 N. La Salle. Cent. 5501.

FOR SALE—WHY PAY RENT? 6 RMS., H. w. heat, large lot, 30 min. to loop, $3,200. Terms. Edison Park. Tel. 1576.

REAL ESTATE—SUB'N—WEST.

FOR SALE—THE PRICES.
The terms of payment.
The transportation facilities.
The locality.
The apparent worth of the property and certainty of rapid rise in value.
Are reasons which caused over 50 lots to be sold in our subdivision the past 2 months.
We sell 30 ft. lots at from $7 to $10 per ft., payments $10 down and $5 per month.
We sell 30 ft. lots with 4 room bungalow at $1,500, $50 down and $15 per month.
60 ft. lots with 4 room bungalow at $1,800, $50 down and $15 per month.
5 room bungalow with 30 ft. lot, $2,050, with 60 ft. lot, $2,350; payments $100 down and $20 per month.
These bungalows are well arranged, of good appearance and good value for the money.
The location is 4 blocks from the Melrose Pk. station on C. & N. W. Ry., 1½ blocks from A. E. & C., and 2½ blocks from Madison-st. surface cars.
If you want a home or an investment for your savings, why not investigate the proposition we are offering? We will furnish you with transportation and show you over the ground. Address WM. B. WALRATH, 69 W. Washington-st.

FOR SALE—12 ROOM EAST FRONT RESIdence, 318 S. Kensington-av., La Grange; owner living in Los Angeles here now and must sell; price absolutely $2,000 less than real value. See E. H. JOHNSON, Owner, afternoons at property or special appointment by mail.

FOR SALE—DECIDED BARGAIN—8 ROOM house and bath, corner lot, 66x135, oak trim and floor, modern improvements; no assessments; big yard with fruit trees and berry bushes; good transportation. OWNER, 517 S. 8th-av., Maywood.

FOR SALE— —GLEN ELLYN HOME SITES— —LARGE LOTS— $200 TO $450— —PAYMENTS $5 AND $10 PER MO.— Also Neat Bungalows, Cheap, Easy Terms. Owner. Address W O 449, Tribune.

FOR SALE—NEW 6 R. HOUSE; OAK TRIM, beamed ceilings, buffet, furnace, bath, gas, electricity; beautiful trees; cistern, poultry house; $4,250; $300 cash, $25 month. O. J. ROATH, Lombard.

FOR SALE—SOUTH ELMHURST, 1½ ACRES with new 6 room brick house; hot water heat, electric light, cistern, and deep well; fruit trees; $6,250; $500 cash, balance in payments; near Aurora Electric. GEORGE R. CHAPMAN.

FOR SALE—7 RM. MODERN HOUSE AT A bargain; large lot; good condition; fine location. H. M. ELLINWOOD, Berwyn, 25 N. Dearborn-st., or Berwyn State Bank.

FOR SALE—RIVERSIDE LOT, 100X190 FT.; four minutes from Hollywood Depot; $400; terms. JOHN A. CHAPMAN, AGENT, 30 N. La Salle-st. Tel. Main 1776 or Riverside 83.

FOR SALE—ELMHURST BUNGALOWS, houses, farms, acres; also lots in our Fairview addn.; 3 blocks from C. & N. W. station; cash or terms. We build to suit. A. D. Graue & Sons.

FOR SALE—NEARLY NEW 4 ROOM bungalow; fine acre lot; on Northwestern R. R.; $3,000. E. J. SKIDMORE, 82 W. Washington.

FOR SALE—MAYWOOD HALF ACRES; $600, $25 CASH, $10 PER MONTH. 28 minutes' ride to loop. Send for plat. F. C. WOOD & CO., 106 N. La Salle. Main 3164.

FOR SALE—SACRIFICE MY EQUITY 1 TO 4 acres; five minutes' walk from Q station; fine location; 40 minutes' ride. Act quick for bargain. Address P 442, Tribune.

FOR SALE—BEAUTIFUL 10 R. HOME; SUN parlor, sleeping porch; large lot, trees, garage, poultry; 35 min. to city. Address A K 570, Tribune.

FOR SALE—DESIRABLE WHEATON AND other suburban property, both vacant and improved. GEO. G. NEWBURY & CO., 8 S. Dearborn-st.

FOR SALE—ELMHURST—CHOICE LOTS; will build to suit; $10 per foot; near Aurora-Elgin electric. GEO R. CHAPMAN, Elmhurst.

FOR SALE — COUNTRY HOME, 8 RMS., sleeping porch; lot 135x220; shade trees; large barn; gas, elec. light; 3 blks. N. W. R. R., A. E. C. Elec. Terms. Address W E 75, Tribune.

FOR SALE—$500 DOWN, $25 MONTHLY AND interest will buy a Zuetell 8 r. residence in La Grange. WM. ZUETELL, 19 S. La Salle-st.

FOR SALE—BY OWNER, NEW STUCCO bungalow, 5 r. and bath; artistically decorated. Tel. La Grange 968 W.

FOR SALE— GLEN ELLYN. Small chicken farm on easy terms. LOTHROP LEE BROWN & CO., Glen Ellyn.

FOR SALE—MODERN 8 ROOM HOUSE AND acre, near depots, Glen Ellyn; $4,900; owner; terms. Address R 390, Tribune.

FOR SALE—$100 DOWN BUYS HOME IN Congress Pk., balance monthly. E. B. GRAHAM, 1308 Cham. of Commerce Bldg. Main 3826.

FOR SALE—6 RM. HOUSE, OAK FINISH throughout. MILLER, 6430 33d-st., Berwyn, Ill. No reasonable price refused.

FOR SALE — BERWYN, BUNGALOW AND house; terms; owner. F. BALLARD, 3306 Baldwin-av., Berwyn.

FOR SALE— BERWYN— BARGAINS. MODERN HOMES—CHOICE VACANT. APPLETON BROS., Windsor-av., Berwyn.

FOR SALE—AT ONCE, RIVERSIDE, BEAUtiful mod. 7 room home; hot water heat, 2 baths, etc.; bargain. Address O 814, Tribune.

FOR SALE—LA GRANGE, FINE MOD. 9 R. home; tennis or croquet; fine garden; fruit trees, etc.; bargain. 515 N. Stone-av.

FOR SALE—LA GRANGE—9 RM. BEAUTIful mod. home; must sell; bargain. Tel. La Grange 574.

FOR SALE— $2,950 BUYS NEW COTTAGE and 3 beautiful acres of ground. Complete plumbing, bath, toilet, etc., cement foundation, cellar, electric lights, water, walks. 7 minutes' walk to the station; close to stores, school, churches, and beautiful homes; 45 minutes' ride to the loop. $300 cash, $25 monthly, including interest. BALLARD, POTTINGER & CO., 140 S. Dearborn-st. Phone Central 1798.

FOR SALE — BEAUTIFUL HINSDALE homes with large lots; $8,000 and up; beautiful farms near golf clubs; have ideal location for highest type girls' finishing school. L. RAYMOND FREER, 111 W. Washington-st., Largest Seller of Hinsdale Property. Tel. Franklin 151.

FOR SALE—NEW HOUSE AND 24 LOTS, 2½ blocks from C., B. & Q. station; $6,500. Address P 377, Tribune.

REAL ESTATE—ACRE PROPERTY.

For Sale—Valuable Property.
EVERGREEN FARM
At 103d-st. and 56th-av.
120 ACRES.
One of the finest tracts of close in acreage around Chicago; ¾ mile frontage on 103d-st., 3¼ miles west of the city limits; one mile south of Oaklawn, 40 minutes' ride by motor from the business center. Boulevards and GRAVEL ROADS ALL THE WAY. Entire farm is surrounded by rows of maple, ash, elm, Osage hedges planted 60 years ago, in perfect condition; old orchard; improvements of no value; rich black soil 3 feet deep; equal to the best $250 acre land in Illinois. Ideal location for a country home and profitable farm.
—PRICE, $225 AN ACRE—
—AND CHEAP AT $400 ACRE—
Right in line of the city's growth and will double and treble in value in the next few years; $15,000 cash; $12,000 runs 5 years. W. K. YOUNG & BRO., BANK FLOOR, MARQUETTE BLDG., DEARBORN-ADAMS.

FOR SALE—MILWAUKEE-AV., 100 ACRE farm, directly west of Wilmette; only $200 acre; $5,000 cash, bal. terms. PLOTKE & GROSBY, 207 W. Division. Ph. Superior 6285.

FOR SALE—30 ACRES, READY FOR SUBdividing, in growing suburb; reasonable if taken at once. Address S 250, Tribune.

FOR SALE—WOOD DALE ACRES, $170 UP; 19 miles from city hall; rich soil; easy terms. WM. H. O'BIERNE & CO., 220 S. State-st.

FOR SALE—10 ACRES, 95TH AND HALsted; good transportation; ripe for development. R. D. HILL & CO., 112 W. Adams-st.

FOR SALE—40 ACRES ON SECTION AND half section line on Kedzie-av.; ripe for subdivision. Address Owner, A K 107, Tribune.

REAL ESTATE—SUMMER RESORTS.

FOR SALE— HAVE YOUR SUMMER HOME AT CEDAR LAKE, IND., 39 MILES FROM THE LOOP.
Street work on Trend Magazine subdivision now progressing rapidly. Trains leave Monon station [Polk and Dearborn] daily at 8:30 a. m. Take a trip to this beautiful resort any day and select your lot. If you will phone this office and make arrangements you will be met at train with automobile. 1416 North American Bldg. Ph. Rand. 968.

FOR SALE—EAGLE LAKE, KANSASVILLE, Wis., 65 miles, 1¾ hours' ride; furnished summer homes; 6 bedrooms, toilet, running water, garage, boats, etc. With any part of 1,000 ft. lake front; high land. F. P. SULLIVAN, 418 Wells-st.

ATLANTIC CITY.
Furnished villas, hotels, cottages, apartments. Any season, all locations. Everything in real estate. Automobile service. H. G. HARRIS & CO., Atlantic City, N. J.

FOR SALE—EXCLUSIVE SUBURBAN HOME in excellent condition, situated on White Lake, 5 minutes' walk from depot and Chicago boat dock; all conveniences, electricity, water, and heat; garage for 2 cars; price reasonable. Address P 419, Tribune.

FOR SALE—PAVILLION ON POPULAR Michigan resort lake on easy terms, or will trade for Chicago property; also beautiful wooded grounds, in connection for fine hotel site. G. C. WILSON, 4331 Berkeley-av., Chicago. Phone Drexel 941.

FOR SALE—OR EXCHANGE—BEAUTIFUL summer cottage on Delavan Lake, Wis.; price $4,000; will accept clear Chicago vacant or other desirable property. Address A W 77, Tribune.

FOR SALE — ABOUT 15 ACRES WELL wooded highlands, 1,000 feet fronting on Lake Michigan, just north of New Buffalo, Michigan. Price right for a quick sale. JOHN MOREY, 1125 Insurance Exchange.

FOR SALE—OR EXCHANGE—SUMMER home, Lake Catherine; lot 250x50 ft.; 6 room furnished cottage; rowboats, motorboat. Address P 202, Tribune.

FOR SALE—MINEOLA BAY, FOX LAKE frontage; 250 feet deep; $15 per ft. W. M. BRINKMAN, 3110 Indiana-av.

FOR SALE—SUMMER HOME, FURN.; FIVE acres; some fruit; 2 hours from Chicago; close to Lake Mich.; terms. 317 E. 67th-st.

FOR SALE—LOTS ON FOX LAKE, 50X150, $5 cash and $2 per month; no interest. J. L. SHAW & CO., Otis Bldg.

FOR SALE—$450 BUYS COTTAGE, LOT, boat; terms. DE COUDRES, 74 W. Wash.-st.

FOR SALE—COTTAGE AND LOTS, $350 UP; easy terms. DE COUDRES, Grays Lake, Ill.

REAL ESTATE—FARM LANDS.

Alabama.

FOR SALE—FARM AND ORCHARD LANDS near Loxley, Baldwin Co., Alabama; real chance for energetic men to become independent raising oranges, pecans, hogs, cattle, corn, oats, winter vegetables, and in dairying business; best county in southern states. Full information free. BALDWIN COUNTY LAND CO., Loxley, Ala.

Arkansas.

FOR SALE—47,000 ACRES IN PERRY CO. on 2 R. Rs. Ideal for colonization. Easy tms. MARTIN GAULDIN, 239 Ry. Exch., Chicago.

FOR SALE—RICH SOIL, PERFECT CLImate; good transportation; prices low; write today. FRANK BATES, Waldron, Ark.

California.

FOR SALE—AN ORANGE AND OLIVE ORchard in the Sacramento Valley will make you independent. Write for literature. Donly Gray Orchards Co., 220 S. State, Chicago.

FOR SALE — BEST FRUIT AND FARM lands, near Riverside and Redlands, Cal.; $45 to $150 acre; terms; send for illustrated folder. F. C. WOOD & CO., 106 N. La Salle. Main 3164.

FOR SALE—OR EXCHANGE—60 A. IRR. land, Sac. valley, Cal., for Chi. impr. or vacant. Address A 289, Tribune.

Florida.

FOR SALE—ISTOPAGA PRAIRIE, DE SOTO County, South Florida, combination soil, unequaled for truck and citrus fruit. Ideal for stock and poultry. Write for price and terms. NATIONAL LAND CO., Suite T, 420 Old Colony Bldg., Chicago.

FOR SALE—10 ACRE WINTER VEGETAble farms and citrus fruit groves; developed and cared for by owners; 25 to 50% net profit made annually; excur. April 20. Address W J 333, Tribune.

FOR SALE—10 ACRES; $10 DOWN, $10 PER month; good grapefruit and truck land; near Miami, Fla. Florida South Sec. Co., Ojus, Fla.

FOR SALE—SEE DAVENPORT, FLORIDA. FARMER LAND AND INVESTMENT CO., 500 Boyce Bldg., Chicago.

FOR SALE—SOUTHERN LAND, SMALL OR large tracts. JAMES B. PLEW, Room 436, 327 S. La Salle-st.

FOR SALE—2,500 ACRES CHOICE LAND, citrus country, for cash or exchange; all or part. S. LANSKI, Otis Bldg.

Georgia.

FOR SALE—500 ACRES BEST GENERAL farm land in Georgia; good location; complete abstract; perfect title; $10 per acre; might trade for clear or good equity. E. K. JARVIS, owner, 8 S. Dearborn-st. Cent. 6666.

FOR SALE—5 ACRES, 5 YRS. OLD, BEARing pecan trees; Albany; cheap; want bid. 108 Live Stock Exchange Bldg. Yards 1519.

Illinois.

FOR SALE—40 ACRES ALL LEVEL BLACK land, with fair farm improvements; 6 miles from Kankakee and two miles from Waldron; $95 per acre for immediate sale; on good road and mail route; a veritable bargain. E. A. CUMMINGS & CO., 40 N. Dearborn-st.

FOR SALE—TRUCK GARDEN LAND IN lots of 5-10 or more acres at $150 per acre; near Milwaukee-av.; no cash payment required from responsible gardeners who will go to work on the land. C. A. WEST, 1718 Chicago-av., Evanston.

FOR SALE—7 A., 22 MI. FROM LOOP, 40 min. ride on C. & N. W. Ry.; nr. station; good 7 room house, barn, fruit and shade trees; rich black soil; price $6,500 for quick sale. WHITE & COLEMAN, 54 W. Randolph-st.

FOR SALE—FARMS OF VARIOUS SIZES and prices in various states; some to exchange for city property. Also bargains in Lake Co. farms. [H.] COCHRAN & McCLUER, 40 N. Dearborn.

FOR SALE—FARMS IN LAKE COUNTY, 10 acres and upwards. LOEB-HAMMEL, 203-6 Marquette Bldg., Chicago.

FOR SALE—WE SPECIALIZE IN FARMS near Chicago; have several bargains. H. W. DIETRICH & CO., 29 S. La Salle-st.

FOR SALE—10 ACRE POULTRY FARM, good bldgs.; bargain. DE CONDRES, Grays Lake, Ill.

FOR SALE—NEAR CHICAGO, 40 TO 300 A.; big list. W. B. Walrath, Title and Trust Bldg.

Indiana.

FOR SALE—EXTRA OFFER—20 ACRE fruit farm, poultry ranch and garden, at village and urban station; only 55 mi. Chicago; best soil; GOOD 7 RM. HOUSE, barn, chicken house, etc. BIG BEARING ORCHARD, 12 ACRES; MODEL COUNTRY HOME; $3,500. Terms. WILLIAMS, MONIGER and COMPANY, 35 S. Dearborn-st., Suite 300. Cent. 6056.

FOR SALE—80 A., BLACK SOIL, LEVEL, TILED; NR. TOWN; NEW, 7 RM. HOUSE; BARN 30X40; ORCHARD; 3 HORSES; 6 MILK COWS; BROOD SOW; 100 CHICKENS; CROPS; ONLY $8,500; EASY TERMS. PHILLIPS, MONIGER & CO., 29 S. LA SALLE.

FOR SALE—320 ACRES, BLACK LOAM, perfectly drained; good buildings; hog tight fences; in fine order; fruit trees; near station, church, school; 58 miles from Chicago; all under cultivation; long time. J. M. CONRAD, Coral, Newton County, Indiana.

FOR SALE—BARGAIN; 40 A. FARM IN INdiana, 50 mi. from Chicago; 4 mi. from railroad sta.; 5 rm. house; 35 a. in rye; price $3,000 if bought before May 1. LUKEN & MITCHELL, 1411 Belmont-av. Wellington 2196.

FOR SALE—BARGAIN—80 ACRES LEVEL, black land; good improvements. $6,000; quick results. NEWTSON BROS., KNOX, INDIANA.

FOR SALE — 120 ACRE IMPROVED FARM, $1,500 down, balance $3,300 on terms; near Knox. Owner. Address S 119, Tribune.

Iowa.

FOR SALE—SOME REAL BARGAINS IN Iowa farms; close to Waterloo. HOWARD & BOWMAN, Waterloo, Iowa.

Michigan.

FOR SALE—17,000 ACRES.
Cutover hardwood lands in Cheboygan County. This tract now offered for sale comprises rich sandy loam and clay farming, orchard, and grazing lands, typical of Michigan's best cutover hardwood tracts.
Any part of acreage on or near two railroads; many towns, fine farms, and summer resort country near by; on large gravel beds good for 50 years' supply, limestone bed, and water power site, all with wonderful possibilities for development.
Lumbering operations completed and company about to be dissolved. Here is an opportunity to secure these desirable holdings at an attractive price for cash or cash equivalent. This is a Big Man's proposition and only responsible parties with financial backing will be considered. This proposition will bear the closest investigation. Address A. W. NORRIS, 1150 Genesee-av., Saginaw, Mich.

FOR SALE—EXCURSION BY PRIVATE CAR to Swigart tract, April 20; round trip fare $8.30, rebated on purchase; 50,000 acres in fruit and clover belt of Michigan; fine for fruit, general farming, live stock, and dairying; prices $10 to $35 per acre; $10 to $50 down and $5 to $10 per month on 40 acres; close to markets of Chicago, Milwaukee, and Detroit. Write for big booklet, or call and see 150 stereopticon views. Offices remain open Saturday afternoon and Monday evening. GEORGE SWIGART, Owner, 1249-50 First Nat. Bank Bldg., Chicago.

FOR SALE—FORTY OR EIGHTY ACRE fruit farm, two thousand apples, thirty thousand currants; best part Mich. fruit belt and resort region; buildings; resorters pay good prices for fruit, garden, poultry products; sacrifice. 1411 Mallers Bldg., Chicago.

FOR SALE—A FINE 20 ACRES OF LAND in Michigan; 5 minutes' walk from summer resort; fine location for chicken or fruit farm. A snap if taken at once. Apply M. C. CONVILLE, 922 W. 54th-st.

FOR SALE—10 AND 20 ACRE MICHIGAN fruit, vegetable, and poultry land; $200; $4 cash, $4 monthly; no interest; north Grand Rapids; near town and lakes; call or write. BRADFORD & CO., 39 W. Adams-st., Chicago.

FOR SALE—OWNER WILL SELL FOR $1,500 eighty acres of good land ¼ mile from school; good house and barn. This is a bargain. Write L. D. TAYLOR, R. 4, Grand Rapids, Mich.

FOR SALE—80 TO 160 ACRES, MASON CO., Mich.; only $9 per acre; nothing better than land; note the price. E. J. SKIDMORE, 82 W. Washington-st.

FOR SALE—FINE FRUIT FARM AT TRAVerse City, Mich. Write at once to MRS. ELLA M. PORTER, 248 Pipestone-st., Benton Harbor, Mich.

FOR SALE—CENT. MICH. LAND, $9.50 P. a.; $20 down, $10 month; 40 a., new house free. Northwestern Realty, 54 W. Randolph-st.

FOR SALE—80 A.; 60 CLEARED; HOUSE; near school; $25 a.; $25 cash, $15 mo. Others. EVANS-TINNEY CO., Fremont, Mich.

FOR SALE—FARM AND WILD LANDS. BY C. H. LANDON, Branch, Mason Co., Mich.

Montana.

FOR SALE—DIG OUT FOR THE RICH NEW SOIL in the famous Judith Basin. 80 or 160 acres seeded to winter wheat. No experience necessary to farm these farms. ¼ down, balance easy. Call for free maps and see samples of grains and grasses and pictures. Wm. H. Brown Co., 5 N. La Salle-st., Chicago, Ill.

Missouri.

FOR SALE—100 ACRES, 148 FRUIT TREES; $7.45 acre; near OLHMAN; $8 cash, $3 month; fine water. MOTTAZ, 705 Olive, St. Louis.

North Dakota.

FOR SALE — 25,000 ACRES BY OWNERS, large or small tracts, $2 an acre down, balance easy monthly or yearly payments. Write Northern Trading Co., Towner, N. D.

FOR SALE—IMPROVED FARMS IN NORTH Dakota. Write us the size of farm you want and we will describe land; $35 an acre up. R. J. FLEMING, Grafton, N. Dak.

South Dakota.

FOR SALE—OR EXCHANGE—IMPROVED farm, 320 A.; all stocked and under cultivation; in Coddington Co., and 160 A. in Dewey Co., South Dakota; will exchange for flat building on South Side. Room 65 Ex. Bldg., Stockyards, Chicago, Ill.

Wisconsin.

FOR SALE — TEN DOLLARS DOWN AND TEN DOLLARS A MONTH WITHOUT INTEREST Will buy forty acres of farming land in the TWIN LAKE COMMUNITY, VILAS COUNTY, WIS. The SANBORN HOMEMAKERS' CONTRACT will help the man with limited means. Contract now for forty acres in the Twin Lake Co-operative Community in Vilas County, the coming live stock, dairying, and seed potato section of Upper Wisconsin. Write SANBORN INVESTMENT COMPANY, R. 431 Peoples Gas Building, Chicago.

FOR SALE — THE LIVE STOCK INDUSTRY is well organized in the cheap land districts of Upper Wisconsin. Breeding associations in every county produce high priced stock. Land close to towns. Write us. Wisconsin Advancement Ass'n, 1541 First Nat'l Bank Bldg., Milwaukee, Wis.

FOR SALE—BAYFIELD COUNTY DIVERSIFIED FARM, DAIRY, and FRUIT LANDS. We are offering a portion of our tract in lots of 40 acres and up. PRICES REASONABLE —TERMS LIBERAL. For particulars inquire RUST-OWEN LUMBER CO., DRUMMOND, WIS.

FOR SALE—WISCONSIN CENTRAL RAILway Land Grant; good soil, good crops, and best markets; excellent stock and dairying country; settlers wanted. Low prices and easy terms. Write for booklet No. 28. Address Soo Land Dept., Soo Railway, Minneapolis, Minn.

FOR SALE—LET US SHOW YOU LAND along the Soo Line; clayey loam soil; good roads, near towns, schools, churches, cheese factories, and creameries. Call or write SOO LINE TICKET OFFICE, 140 S. Clark-st.

FOR SALE — CLOVER LANDS IN MARInette County, Wisconsin, where farmers grow rich; near markets, towns, and railroads; seven hours' ride from Chicago. If for a home or investment you are thinking of buying good farm lands, write us. SKIDMORE LAND CO., 2017 Hall-av., Marinette, Wis.

FOR SALE—WHY— Has the state of Wisconsin a demonstration farm at Conrath? Let us tell you and of over 300 families recently settled there. LONG & MYERS, 82 W. Washington-st.

FOR SALE — WIDOW WILL SACRIFICE best improved 40 acre farm, 1½ miles from Grand Rapids, Wis. Stock, implements, crops, household goods; good buildings; part cash. See owner's son, KAYSER, 1644 Jackson-blvd.

FOR SALE—YOUR WIFE WANTS A HOUSE to live in; improved farms; good soil; $1,000 up. If you have $500 call or write. TAYLOR CO and others. LOEB-HAMMEL REALTY CO [not inc.], 203-6 Marquette Bldg., Chicago.

FOR SALE—DOUGLAS CO., WIS., LAND, $1 cash per acre, $5 per month for each 40 acres; improved farms to exchange for Chi. property. J. T. KELLY, 4744 W. Lake-st.

FOR SALE—30 MILES OF LAKE FRONTage, near Chicago. Summer homes and poultry farms. M. A. PEOPLES, 248 Ry. Exc. Bldg. Phone Harrison 7090.

FOR SALE—CUTOVER LAND, CLAY LOAM, close to railroad, streams, and lakes, in Oconto County; $5 to $15 per acre; easy terms. B. MUEHRCKE, 880 29th-st., Milwaukee.

FOR SALE—$32 PER ACRE, PART TIME, buys 200 acre farm near Kilbourn, Wis.; 150 a. under plow; good buildings; immediate possession. Address 1340 Grace-st., Chicago.

FOR SALE—80 ACRES OF CLAY LOAM soil in Central Wis.; easily cleared; $15 per acre; equal to $100 Illinois land. R. W. HENDRICKS, 907 Otis Bldg.

FOR SALE—ASHLAND CO. DAIRY AND mixed farming section; easy terms; write. NORLING-CRAIG CO., 916 Ashland Blk., Chg.

FOR SALE — 160 A. FARM; GOOD SOIL; new bldgs., 2 horses, chickens, mach'y; bargain, $3,500, 504, 115 S. Dearborn.

FOR SALE—IMMIGRATION AGENTS FOR Wis. Grant and Ry. lands. Write for Book 3. J. K. ORVIS & CO., 29 S. La Salle.

FOR SALE—DRAINED MEADOW LAND, ready to plow, $15 a. up; terms. WEBB-BROST CO., Babcock, Wis. Agents, notice.

Miscellaneous.

FOR SALE—SEVERAL OPERATING SOUTHern plantations; close price to principals. Consider half fil. property, small cash balance. Easy opportunity for profit. Address A W 440, Tribune.

FOR SALE—FERTILE IMPROVED FARM. 112 acres, 30 miles from Chicago court house; great bargain; half cash, balance 5%. KIRKLAND, Rand. 4193.

FOR SALE—OR EXCHANGE—FARMS, ILLInois, Wisconsin, Michigan, Indiana. Can suit you if we know your wants. S. A. FRENCH & CO., 54 W. Randolph. Central 4973.

LAND INFORMATION.

PLAIN FACT PAMPHLET AND FLORIDA map free. GROVELAND FARMS CO., 30 N. Dearborn-st., Room 313. Ph. Randolph 2029.

REAL ESTATE—CATTLE RANCHES.

FOR SALE—WE MAKE A SPECIALTY OF ranches, all sizes, prices, and locations. SCHREI & READ, 30 N. La Salle, Chicago.

REAL ESTATE WANTED.

WANTED—HAVE CASH TO INVEST; WANT small properties; must be cheap. JAMES A. McLANE & COMPANY, Central 5013. Title and Trust Building.

WANTED—BEST THREE FLAT BLDG. IN Wilson-av. or Ravenswood district that can be bought for about $8,000 cash. Address A X 277, Tribune.

WANTED—BUILDERS WANT CLEAR VAcant, ripe for improvement. We build at cost; furnish all money and sell, netting owner about 60% profit. Address W S 419, Tribune.

WANTED—PRIVATE PARTY WILL PAY cash for bargain income equities; not over $10,000; give location and particulars for quick attention. Address A L 303, Tribune.

WANTED—TO RENT—ONE LARGE OR two small rms.; South Side; convenient trans.; bachelor desires light hskpg. privileges; has own outfit. Address A O 294, Tribune.

WANTED—TO BUY FOR CASH, ACRES OR income business property, outside Loop. W. G. McIntosh, 106 N. La Salle-st. Main 2011.

WANTED — LOT, COTTAGE, HOUSE, OR flat or bungalow you don't want, or will lose. Come get cash. 118 N. La Salle, R. 313.

WANTED—TO BUY FOR CASH—IMPROVED business property up to $15,000. Address A N 526, Tribune.

WANTED—TO PURCHASE RANCH; PAYments to be out of proceeds. Address S 60, Tribune.

WANTED—CHOICE NORTH OR SOUTH Side lot on 2d mortgage plan. C. M. SMITH, R. 1410, 220 S. State-st. Wabash 7800.

WANTED—5½% FEES, WILL PAY CASH. EMMETT N. WILSON, 30 N. La Salle-st. Franklin 2010.

WANTED—NORTH SIDE BUSINESS PROPerty; have $35,000. Address A T 99, Tribune.

WANTED—2 OR 3 FLAT, E. OF SOUTH Park, So. of 60th. Address A J 234, Tribune.

WANTED—SITES NEAR L EXPRESS STAtion, where owner will build or remodel for hotels or small unit apartments, with kitchenettes. Will take 15 to 99 year leases, to net 6 per cent; will assist in financing. F. W. McKINNEY, Central 3791. 1226 First National Bank Bldg.

WANTED—VACANT ON NORTH OR SOUTH Side ripe for improving with large apartment building. Submit your offerings and same will receive prompt attention. Address A B 157, Tribune.

By Brokers.

WANTED—FROM OWNER IN ROGERS PK. or Birchwood, improved or vacant to sell, rent, or exchange. If bargains, see us. R. B. WHITEMAN, 7121 N. Clark. Rogers Pk. 8142.

WANTED—YOUR VACANT LOT; WE WILL erect a bldg., furnish all money, and guarantee to sell it, netting you 50% profit. Write for information. Address T D 242, Tribune.

WANTED—DO YOU WANT RESULTS? We have thousands of money buyers for South Side real estate. JOHN M. McCLUN, 216 W. 63d-st. Phones Wentworth 1845-46.

WANTED—APARTMENT BUILDINGS FOR cash or for exchange; buyers waiting. BRITISH-AMERICAN CO., 907, 139 N. Clark.

WANTED—FROM OWNERS, IMPROVED OR vacant to sell or exch. If bargain see us. A. HENNINGER & CO., 69 W. Washington-st.

WANTED—WILL BUY BARGAINS IN REAL estate; quick action. PAUL STEINBRECHER & CO., Tribune Bldg.

WANTED—TO BUY FOR CASH, GOOD VAcant and improved Chicago property. WM. H. MULHOLAND & CO., 30 N. La Salle-st.

WANTED—WE PAY CASH FOR INCOME property and will purchase your equities; see us. E. EMERMAN & CO., 110 S. Dearborn-st.

WANTED—WE MAKE QUICK DEALS IN real estate, trade or sell. [..]dell, Elston-av. and Bernard-st.

WANTED—WE ARE THE QUICKEST CASH buyers of Chicago real estate. S. SCHALLMANN & CO., 1208 Chamber of Commerce Bld.

REAL ESTATE FOR EXCHANGE.

Apartments.

EXCHANGE— WASHINGTON-BLVD. CORNER 110X150 FT. Twelve [12] of the FINEST apartments on the West Side [Austin]; rentals $7,200. All long leases to bang-up A1 tenants. JACKSON BROTHERS, TACOMA BLDG.

WANTED—NEAR LAKE, ELEGANT 6 APT. equity, $15,500; rental $3,780; will exchange for vacant on North Side and cash. JONES & BAILY, 625 1st National Bank.

WANTED—VACANT, OLD IMPROVED, AND farms for apartment equities. KRAUSE, BEAR & CO., Franklin 3210. 118 N. La Salle-st.

EX. MY DUPLEX 2 FLAT, 50 FT. LOT, Hamilton Park; rental $1,200; mtg. $6,500. Want clear 2 flat or old imp. Let me show this for quick turn. Address A P 91, Tribune.

FOR EXCHANGE—NEW 6 FLAT BUILDing, sun parlors; rents $4,000; price $25,000; mortgage $15,000. Want vacant or cash and old improved. Address A W 430, Tribune.

WE HAVE A NUMBER OF MEDIUM AND high grade apartment buildings to exchange. E. B. WOOLF & CO., Rector Bldg.

WANTED—CLEAR 3 FLAT BLDG. FOR MY $15,000 equity in choice 6 apt. on N. Side. Address A O 121, Tribune.

EXCHANGE — WILL TRADE $5,000 EQUITY in 4 flat brick bldg., income $1,500, on Oak-st., for good vacant. Address P X 598, Tribune.

WHAT HAVE YOU TO OFFER FOR $25,000 equity in new N. Shore 12 apt.; rent $6,500? Address A W 247, Tribune.

FOR EXCHANGE—MY NEW, MOD. 6 FLAT bldg., lot 55x178, nr. Wilson "L" for N. S. vacant and cash. Address A K 284, Tribune.

WILL TRADE 12 FLAT ON 64TH-ST., NEAR Drexel, for vacant or old improved. C. V. BRONELL, 6410 Cottage Grove-av.

8 4-ROOM FLATS; PRICE $11,000; MTG. $5,000; prefer clear 2 f. West 3328.

Business Property.

FOR EXCHANGE—1 STORY AND BASEment brick bldg., 50x150 ft.; leased to a large corporation as a garage for 4 years at $1,920 per year; no expenses but taxes; price $20,000; will consider as part payment 2 apt. brick bldg., 6 or 7 rooms; east of N. W. L and between Argyle and Birchwood sts. Address T D 452, Tribune.

WE HAVE SEVERAL SPLENDID INCOME BEARING BUSINESS BUILDINGS, WELL RENTED AND WITH GOOD FUTURE. WILL CONSIDER EXCHANGE FOR RIPE VACANT PROPERTY. BROKERS, WHAT HAVE YOU TO OFFER? BEIFELD & HIRSCH. TEL. RAND. 2888.

FOR EXCHANGE—A SALOON CORNER, 2 story and basement brick bldg., leased to a responsible party for 4 years at $3,600 per year. No expenses but taxes. Price $38,000. Will consider as part payment 2 apt. brick bldg., 6 or 7 rooms, east of N. W. L and north of Argyle sts. Address A K 590, Tribune.

FOR SALE—11 ROOM FURNISHED HOUSE; 2 baths, electric and gas light; janitor service and heat furnished; all rooms filled. Sell at sacrifice if taken at once; Englewood; no agts. Address A F 246, Tribune.

TO EXCHANGE—CHOICE HYDE PK. COR. stores and offices; new; all rented, $8,000, increasing; great future; mtg. $29,000; $100,000; want corn farm; will assume; sacrifice for cash. Address A J 489, Tribune.

EXCHANGE—DEPT. STORE, $22,000 STOCK; best part Chgo.; want city ppty. Address A B 219, Tribune.

Farms and Acres.

FOR EXCHANGE—HIGH GRADE IRRIGATed farm within 5 miles corporation limits, Denver, Colorado. Price $60,000. Also 8,800 acres agricultural land, Upper Peninsula, Michigan, at $15 per acre. Will trade the above separate or together for large improved farm or city properties in any of the middle or eastern states. Owners and agents submit your properties. H. C. JOHNSON, 4346 N. Sawyer-av., Chicago, Ill.

EXCHANGE—40 ACRES SUBDIVIDED INTO blocks, Rosemead, California, adjoins South Pasadena and 10 miles east of Los Angeles, on San Gabriel and El Monte-blvds. and electric line; price $60,000; for Chicago vacant or acres. C. W. HUGGINS, 35 N. Dearborn-st.

CLEAR SUBURBAN, 9 ACRES, IMPROVED; spring and garden; to exchange for Mich. or Wis. land; would assume small mtg. Rapid Land Exchange, 244 N. 1st-st., Fort Dodge, Iowa.

GET THE BEST—ANY SIZE AND VALUE. Best imp. farms and Chicago income properties to exchange. Mail full details of what you have and want. C. W. MILLS, 5 N. La Salle-st.

120 ACRES IMPROVED FARM, MARINETTE Co., Wis., good land; price $3,600; mtge. $1,000; want city property. CLYDE A. BLAIR, 29 S. La Salle-st.

160 ACRES CLEAR, GOOD BLACK FARM land, 50 miles from Chicago, for flat equity. S. LANSKI, Otis Bldg.

EXCHANGE—FINEST FLORIDA LANDS, moderate prices; large or small tracts. What have you? Address A W 146, Tribune.

SNAPS—10 ACRE FOR TRUCK, NEAR CITY; 1 acre in Steger; will exch. and add $2,000 cash. H. MEYER, 54 W. Randolph-st.

EXCHANGE—40 AC. MUSKEGON, MICH., $1,200. Want N. W. or W. vacant. BRAUNS, 3259 Carroll-av.

FOR EXCHANGE—2,240 ACRES LAND IN Dallam County, Texas, for equity in income, Chicago. Address A X 131, Tribune.

EXCHANGE—40 A. FRUIT, POULTRY FARM —Mort. $2,000—for small town hotel; good trans. Center. Owner, 6248 Kenwood-av.

TO EXCHANGE—40 ACRES, GOOD BLDGS.; 45 miles north; clear; want north shore residence. J. A. REEVES, 8 S. Dearborn-st.

160 ACRE MICH. FARM; LARGE BUILDings; will exchange. FICKLIN, 54 W. Randolph-st.

Houses.

EXCHANGE—HIGH CLASS S. S. STONE front detached, 11 rm. clear residence; cost $25,000; lot 30x125; sacrifice for $10,000. Will consider Chicago equity and assume. A. J. PARDRIDGE & CO., 32 N. State-st. Rand. 345.

Vacant.

FOR EXCHANGE—TEN LOTS IN BEAUTIful Lakewood, Mich.; value $400. Take vacant or city improved; assume. Address P 261, Tribune.

TO EXCHANGE—BLOCK OF 20 WELL LOcated vacant lots in Berwyn. Would consider small 2 flat in exchange. Address T F 147, Tribune.

TO EXCHANGE—MORGAN PARK LOT, FOR equity in 5 or 6 room bungalow east of Stony Island-av. preferred. Address A W 225, Tribune.

EVANSTON CORN. 150 FT., 200 FT. DEEP, suitable dwelling or apts.; price, $15,000; inc., $7,500. Take clear property for equity. MURDOCK, JAMES & CO., 17 N. La Salle-st.

EXCHANGE—600 FEET MILWAUKEE-AV. frontage near Irving Pk.-blvd., for light mfg. building. PISCHEL & SON, 4017 Milwaukee-av. Irving Park 372.

Miscellaneous.

TO EXCHANGE—WANTED — NORTH SIDE or West Side ripe vacant and improved A1 income properties to match West Side or very fine farms in Illinois and Wisconsin. Austin 862. BENDUS & CO., 4807 W. Madison.

40 A. FRUIT AND ALFALFA RANCH AT FT. Stockton, Tex., clear; will trade for 6 flat bldg., and might loan back on ranch. FIFER, 179 W. Washington-st.

SOME COLD CASH TO EXCHANGE FOR real bargains in acres or income bus. ppty. WALTER G. McINTOSH, Main 2011. 106 N. La Salle-st.

HAVE CLEAR PROPERTY, WORTH $84,000, will exchange for highly improved business corner; prefer North Side; will assume $100,000 and add cash. Address A O 277, Tribune.

WANTED—EQUITY N. S. 6 OR 12 FLATS OR good vacant far as Winnetka; will give clear improved and guarantee loan. Owners address A W 92, Tribune.

EXCHANGE—SMALL EQUITIES IN SOUTH Side income property for vacant. F. J. CONLEY, 127 E. 59th-st.

SEND FOR OUR "WANTED TO BUY" AND exchange lists issued weekly. WARD, 1400 Consumers Bldg.

HAVE SOME FINE IMPROVED PROPERTY to exchange for ripe vacant. I. WHITESON, 111 W. Washington. Frank. 140.

WANTED — FARM—TRADE FURNITURE, $700 value. SHAFFER, 3938 Madison-st.

REAL ESTATE LOANS.

WE BUY FIRST AND SECOND MORTgages at reasonable discount. R. 410, 54 W. Randolph-st.

MONEY TO LOAN AT LOWEST RATES ON improved Chicago real estate security. JOHN B. KNIGHT & CO., 74 W. Washington.

IF YOU HAVE A CLEAR LOT I WILL FURnish money and build you store or apt.; estimates free. Address T D 248, Tribune.

MONEY TO LOAN ON 2D MORTGAGES; lowest rates in Chicago; no delay; any quantity. WOOLF, 1000 Rector Bldg.

I MAKE 2D MORTGAGE LOANS AT 6%; prompt service; very easy payments. J. L. MARKS, Banker, 79 W. Monroe-st., cor. Clark.

TO LOAN—EVEN $30,000, 5½ PER CENT. Quick action. Other amounts at usual rates. HENRY A. KNOTT, 1503 Y. M. C. A. Bldg., 19 S. La Salle-st.

MONEY TO LOAN On real estate at current rates. BUILDING LOANS made to responsible parties. HIBERNIAN BANK, 208 S. La Salle-st.

WANTED—LOAN OF $20,000 ON LONG TIME at 6%, secured by first mortgage on highly improved stock, corn, and alfalfa farm of 1,320 acres in Michigan, worth $80,000; net income over four times the interest; will pay 1½% commission and state tax. Address B, care H. M. BEEBE, 748 Oakwood-blvd., Chicago.

REAL ESTATE LOANS— Lowest rates for desirable business. BUILDING LOANS. 6%—FIRST MORTGAGE BONDS—6%. 1870—Heinemann Mortgages Since—1870. WM. C. HEINEMANN & CO., 429 Otis Bldg., 424. 10 S. La Salle-st.

MONEY LOANED ON CHICAGO REAL ESTATE. MORTGAGES FOR SALE, $1,000 TO $25,000. AMERICAN BOND AND MORTGAGE CO., BANK FLOOR, 160 W. JACKSON-BLVD., NEAR LA SALLE-ST. PHONE WABASH 2636.

SECOND MORTGAGE LOANS ON CHICAGO improved real estate; $100 to $10,000 to loan at 6%. All loans closed in 48 hours' time. ADAMS, CARSON & CO., Phone Franklin 790. 30 N. La Salle-st.

LOANS ON CHICAGO REAL ESTATE. OGDEN, SHELDON & CO., 192 N. CLARK-ST.

JOHN P. MARSH & COMPANY, BANKERS, 1020 TRIBUNE BUILDING. Represent large estates and loan funds for several corporations and many individuals. BUILDING LOANS A SPECIALTY.

MONEY TO LOAN ON CHICAGO REAL ESTATE. Building loans a specialty; first mortgages. CARL HARTMANN COMPANY, 1054 Continental and Commercial Bank Bldg., 208 S. La Salle-st. Phone Wabash 8140.

ON SOUTH SIDE IMPROVED PROPERTY, small loans preferred; easy rates; quick action. Use the Phone. HYDE PARK STATE BANK, 53d-st. and Lake Park-av. Ph. H. Pk. 440.

MONEY TO LOAN ON IMPROVED CHICAGO real estate in sums of $1,000 and up at lowest rates. BUILDING LOANS a specialty. REAL ESTATE DEPT., UNION TRUST CO., 7 S. DEARBORN-ST.

GREENEBAUM SONS' BANK AND TRUST CO.—First class Chicago first mortgages and bonds bearing 6% for sale; $100, $500, $1,000, and upward. Send for list No. 42. Investment, CORNER CLARK AND RANDOLPH-STS.

ILLINOIS TRUST AND SAVING BANK, La Salle and Jackson-sts. Loans money WITHOUT COMMISSION on Chicago real estate, brick or stone bldgs., in sums $2,000 to $10,000, at 5½%. No bldg. loans.

LEON J. KLEIN COMPANY, CHICAGO'S Largest Second Mortgage Bankers, 606 Rector Bldg., Clark and Monroe. Tel. Ran. 184. Loans, small or large. You might be satisfied elsewhere; you are sure to be with us.

LOANS ON REAL ESTATE, IMPROVED OR vacant; building loans a specialty; quick action. H. O. STONE & CO., Phone Randolph 800. 76 W. Monroe-st.

MONEY TO LOAN ON REAL ESTATE IN amounts of $500 to $5,000. I loan my own money and can give immediate answer. Building loans desired. RICHARD L. WERNECKE, 408, 118 N. La Salle-st. Main 4410.

FIRST MORTGAGE LOANS—WANT TO represent corporation or individual in making first mortgage loans; good territory. Good reference. Write me. F. P. MOTT, care People's Bank, Blytheville, Ark.

SECOND MORTGAGE LOANS ON IMproved property; quick action; reas. rates. PLOTKE & KAHLER, R. 1414, 127 N. Dearborn-st. Tel. Central 2642.

WE HAVE A SPECIAL FUND OF $20,000 TO LOAN ON 2D MORTGAGES, IN SUMS OF $3,000 UP. WILL ACT IN 24 HOURS. G. W. STEWART, 29 S. LA SALLE-ST.

WANTED—FEE TO PAY 5%, $50,000 TO $100,000, or good business property for that amount; cash deal. Address A X 272, Tribune.

MONEY ON 1ST MORTGAGES, 6% INTEREST, 2½% com.; $2,000 and $3,000 loans preferred; no vacant. Paramount Advg. Co., 714 Peoples Gas Bldg.

SECOND MORTGAGE LOANS MADE ON IMproved property; quick action and courteous treatment. Please see us. E. EMERMAN & CO., 110 S. Dearborn-st.

MAKE YOUR VACANT PRODUCE AN INcome. I loan complete cost to build. Plans and estimates free. H. A. DEFFLER, 4301 Drexel-blvd. Phone Oakland 4269.

SECOND MORTGAGE LOANS MADE ON Chicago real estate at 6 per cent; easy payments; quick action. LOUIS STERN & CO., Mortgage Bankers, 5 N. La Salle-st.

2D MORTGAGE LOANS, ANY AMOUNT, IN 24 hours, at 6 per cent; pay back as you wish. See us first. Money always ready. SIMMONS BROS., 69 W. Washington-st.

LOANS ON CHICAGO IMPROVED PROPerty. Building loans, 5 to 6 per cent. CHANDLER, HILDRETH & CO., 56 W. Washington-st.

IMPROVE YOUR VACANT LAND; EXPERIenced builder will furnish plans and loan for complete building; price reasonable; estimate free. Address F T 595, Tribune.

SECOND MORTGAGE LOANS ON REAL ESTATE, $2,500 and up, 6%; quick action. JOHN T. O'CONNELL, 69 Washington-st.

MONEY TO LOAN ON IMPROVED CHICAGO real estate. WM. D. KERFOOT & CO., 59 and 60 W. Washington-st.

LOANS ON REAL PROPERTY AT BEST terms and rates. WM. A. BOND & CO., 25 N. Dearborn-st.

I WILL BUILD FOR YOU AND LOAN ENtire cost of your building. Albert Lang, 1307 Chicago Savings Bank Bldg.

MONEY TO LOAN ON REAL ESTATE AT very low rates. MEAD & COE, 69 W. Washington-st.

LAWRENCE HEYWORTH, REAL ESTATE investments, 601 S. Michigan-av. Harrison 5810.

LOANS—5 TO 10 YR. TERM, ANN. PAYMTS. Arthur B. Cody, Loan Agt., State Mut. Life Assurance Co., 105 S. La Salle, Rand. 7500.

WANTED—$1,000; SECURITY 1ST MORTgage; pay 8 per cent interest; private parties only. Address W D 485, Tribune.

LOANS ON IMPROVED REAL ESTATE. H. H. WALKER & CO., 5 N. La Salle-st., cor. Madison.

MONEY TO LOAN ON CHICAGO REAL ESTATE in any amount at current rates. GEO. BIRKHOFF, 69 W. Washington-st. Cent. 7191.

MONEY FURNISHED QUICKLY FOR GOOD real estate improvements. MADDEN BROS., 140 S. Dearborn-st.

PRIVATE FUNDS FOR REAL ESTATE LOANS. WILL J. BELL, 1008 Title & Trust Bldg. Phone Cen. 2579.

I WISH TO LEND LARGE FUND IN LOANS of $5,000 to $75,000. Owners and brokers please write. Address R 70, Tribune.

EDGAR M. SNOW & CO., 69 WASHINGTON-st., making large and small loans on impr. Chicago real estate. Lowest current rates.

DRAPER & KRAMER, 25 N. DEARBORN-ST. Building loans made on Chicago real estate in amounts of $1,000 to $25,000. Mtgs. for sale.

SECOND MORTGAGE LOANS MADE ON Chicago real estate. My own funds. CHAS. BRILL, Mortgage Banker, 106 W. Monroe-st.

HAVE FUND OF $50,000 FOR 20 YR. LOAN or loans at 5 per cent. Other funds also. H. M. CAMPBELL, 69 W. Washington-st.

CENTRAL REAL ESTATE LOANS—WITHout commission. Northwestern Mutual Life Ins. Co. WM. SCOTT BOND, 25 N. Dearborn-st.

IMPROVED PROPERTY & BLDG. LOANS. E. S. LOWENSTEIN, 40 N. Dearborn-st.

WILL BUILD FLATS, BUSINESS PROPERty, or factory and furnish the money. BREDE & GOODMAN, 208 S. Dearborn-st.

TO LOAN—MONEY AT LOWEST RATES; $500 to $5,000. No delay. E. N. WEART & CO., 25 N. Dearborn-st.

FINANCIAL.

CAPITAL REQ. FOR EXPANSION; WANT to sell $20,000 more preferred 7% voting cumulative stock in paying mfg. business; will allow liberal bonus and guarantee dividends if necessary. Address A L 500, Tribune.

ACTUAL TITLE SECURES SYNDICATE INterests in our subdivisions; unusual opportunities now. Write for details today. FOLLANSBEE & CO., 110 S. Dearborn-st.

NOTES, MORTGAGES, SECURITIES PURchased; manufacturers financed, relocated; no advance fees. R. B. HIGBEE, P. O. Box 708, Chicago.

I MAKE LOANS TO MERCHANTS AND manufacturers. J. L. MARKS, 79 W. Monroe-st.

WANT TO BORROW $10,000 ON INDUStrial stock earning over 40 per cent. Address S 302, Tribune.

THEZE & MAHASSEK, DEALERS IN small bankable commercial paper. R. 1733, 332 S. Dearborn-st. 12th year this bldg.

WE BUY HEIRS' ESTATES IN TRUST AND probate claims against estates; loans. Probate Investment Co., 420 Ashland Block.

NEED $900; HAVE COTTAGE, PATENT, and two lots. Address R 256, Tribune.

MORTGAGES FOR SALE.

FOR SALE—SMALL MORTGAGES, SUITAble for trust funds; amounts $1,000 to $10,000, 5½% to 6%. Hyde Park brick properties with wide margin of security. All titles guaranteed. We collect interest and remit free of charge. Send for list. HYDE PARK STATE BANK, 53d-st. and Lake Park-av. Ph. H. Pk. 440.

FOR SALE—$3,000, 6 PER CENT GOLD mortgage on S. S. house; worth double; will pay commission. Address A X 187, Tribune.

SAFE FIRST MORTGAGE, 5½-6%. BURHANS, ELLINWOOD & CO., 25 N. Dearborn-st.

FOR SALE—$500, $250, $350 FIRST 7% MORTgages; $5,000, 6%. 118 N. La Salle. Room 312.

BUILDING MATERIAL.

BUILDERS, ATTENTION—STOCK PLANS, $1; to order, $10; house, 2 flats, or store. ERNEST N. BRAUCHER, Arch., Straus Bldg.

ALL KINDS LUMBER, DOORS; LOW prices; Rubberoid Roofing, 65c, 75c, $1 per roll. Miller Salvage Co., 1116 W. Lake. Mon. 432.

YOUR BUILDING DESIGNED AS YOU want. Charges reasonable. No stock plans. Licensed architect. Address A K 378, Tribune.

DOES YOUR BUILDING NEED RAISING, leveling, new foundation, posts, etc? We do work anywhere. Address S 301, Tribune.

HOLLOW BUILD'G BLOCKS FOR HOUSES, garages, etc.; cheaper than brick; fireproof. WM. E. DEE CO., Bldg. Material, 30 N. La Salle.

UTILITY—THE ONLY 5 PLY WALL BOARD. Phone Kedzie 2365. The Heppes Co., 4548 Fillmore-st.

MUSICAL INSTRUMENTS.

TWICHELL'S REMOVAL PIANO SALE.
May 1st we move from 234 S. Wabash-av. to 330-332 S. Wabash-av., and as we desire to open in our new location with an entirely new stock we have marked down for quick sale all used, shop worn, and about fifty new pianos. Many strictly high grade instruments at one-half their former price. A partial list will be found below:

Choice of two ebony cases	$ 50.00
Walnut upright	55.00
Chickering rosewood	75.00
Meister mahogany	85.00
Bauer rosewood	90.00
Emerson ebony	90.00
Gabler walnut	90.00
Twichell ebony [refinished]	100.00
Kimball mahogany	115.00
Bradford mahogany	125.00
Steinway rosewood	150.00
Emerson mahogany	155.00
Crown mahogany	165.00
Sohmer ebony [refinished]	175.00
Vose walnut	185.00
Knabe rosewood [fine condition]	200.00
Sohmer oak [refinished]	225.00
Knabe walnut [like new]	250.00
Chickering mahogany [like new]	275.00
Steinway mahogany [fine condition]	275.00
Steinway mahogany [like new]	300.00
Franz Meyer mahogany, small grand	300.00
Steinway mahogany, miniature grand [like new]	550.00

PLAYER PIANOS.

Mahogany 88 note [almost new]	$200.00
Mahogany 88 note [sample piano]	250.00
Sterling mahogany [fine condition]	300.00
Twichell mahogany [fine condition]	300.00
Steck mahogany pianola piano [like new]	500.00

EASY TERMS.
J. O. TWICHELL, Est. 1879. 234 S. Wabash-av.

ADAM SCHAAF PIANOS AND PLAYER-PIANOS cannot be excelled for tone action and durability; highest excellence of workmanship; every piano warranted for TEN YEARS. No fancy prices asked; terms to suit purchasers.
Bargains in used Upright Pianos and Player Pianos, including the following well known makes: Adam Schaaf, Mason & Hamlin, Chickering, Bauer, Voss, A. B. Chase, and others. All in thorough repair. Upright Pianos, $75, $85, $95, $115 and up. Player Pianos [88 note], $265, $300, $315 and up.
We take old instruments in exchange. Let us send our representative to make estimates. Pianos tuned, moved, and repaired by expert workmen.
To Rent—200 fine new Pianos at $3, $4 and $5 per month. One year's rent allowed if purchased.
Adam Schaaf Prices are the LOWEST for reliable instruments. ESTABLISHED 1873. ADAM SCHAAF, 321 S. Wabash-av., Bet. Jackson & Van Buren.

HERE ARE THE TWO MOST REMARKable opportunities in Chicago for bargain seekers. We have on sale today A NEW UPRIGHT PIANO FOR $145. This instrument may be had in either mahogany or oak. The model is very attractive; full 7 1-3 octave. Good action and clear, pleasing tone. This is not a cheaply made piano, but a durable instrument, guaranteed by us. Also, we call your attention to our BUILT FOR EXPORT PIANOS. These pianos are the products of our own factory. They are of the latest European models. Good value for $275, but reduced to $175, owing to foreign conditions. A limited number only. Genuine high grade bargains. Come and see them. Visitors are not urged to buy. In regard to terms: We will deliver this piano to your home for a payment of $5 down and balance on very easy installments. LYON & HEALY, Wabash-av. and Adams-st., CHICAGO.

THE GREATEST PIANO VALUES IN CHICAGO—NEW AND USED. PIANOS AND PLAYER PIANOS. The largest collection to select from. USED PIANOS at $48, $55, $75, $135, and up. PLAYER PIANOS, $250, $275, $350, $425, and up. Just the piano or player piano that you desire is included, at an unusually low price. Every instrument guaranteed. MONTHLY PAYMENTS. RENT A NEW PIANO; only $3, $3.50, or $4 per month for term of six months. Free delivery, free maintenance; rent allowed on purchase. STEGER & SONS PIANO MFG. CO., Steger Bldg., N. W. Cor. Wabash and Jackson.

LOOK AT THESE PIANOS BEFORE YOU CHOOSE. Lyon and Healy, $55; Kimball, $70; Opera, $55; Chickering, $70; Hallet & Davis, $50; Starr, $95; Steger, $100. Other makes, such as Starck, Meister, Bauer, Steinway, Schaaf, Emerson, Twichell, Vose, prices $50 to $120. Easy terms. Open evenings. SCHULTZ PIANO CO., W. Madison-st., Cor. Ogden-av.

GREAT SACRIFICE AUTOMATIC ORCHEStra, comprising piano, drums, chimes, and cymbals combined. A great money maker for saloons or dance halls; 2 English concertinas, 1 slide trombones, 1 saxophone [low pitch], 1 harp guitar, 1 violoncello, 1 chromatic professional Italian accordion, with 49 treble, 105 bass notes; 1 double action Erard harp, elegant tone. PROF. ROACH, 873 W. Madison-st.

KINGSBURY UPRIGHT PIANO IN A FULL size, nicely figured walnut case, used, but completely overhauled, $160. A splendid value. VOSE & SONS PIANO CO., 300 S. Wabash-av.

STARCK PIANO BARGAINS—NO MONEY down; thirty days' free trial; $1 per week; new and used pianos and players: Meister oak case, $145; Decker Mah., $85; Underwood Mah., $140; Kimball, $87; Player-Pianos, $175 up. Guaranteed. P. A. STARCK PIANO CO., 210-12 S. Wabash-av.

$125 BUYS A CLEMONS & CRANE UPRIGHT piano, used but in excellent condition. A big bargain. VOSE & SONS PIANO CO., 300 S. Wabash-av.

A $650 HIGH GRADE PLAYER PIANO, manufacturers' warranty for 10 years. Also rolls and bench. All bought new 5 months ago. Will sacrifice for $350 cash. THOMAS, 2d flat, 1417 N. California-av. Humboldt 3531.

WE CHANGE ANY UPRIGHT PIANO INTO a modern 88 note player piano and guarantee satisfaction; this is a factory to consumer proposition; demonstration daily at Room 606, 17 N. Wabash-av. The Sonorus Company.

WILL TAKE PIANO IN EXCHANGE OR REPAIR AND REFINISH AT LOWEST RATES. AUG. GROSS & SON, 1547-49 WELLS-ST. PHONE LINCOLN 1169.

$100 WORTH OF MUSIC ROLLS GOES WITH Grand Player Piano, a beautiful bench, cabinet, etc., all for $150. 2906 Broadway. Wellington 9740.

SHONINGER PIANOS AND PLAYERS, ESTABLISHED 1850. SOLD BY HORNER PIANO CO., 849 NORTH-AV.

FOR SALE — BARGAIN; PIPE ORGAN, suitable for theater or church. Apply MR. RICE, Morrison Hotel.

FOR SALE—PIANO, $75; AND MISSION dining room set, $20. Ph. Drexel 8068, 5307 Calumet, 1st.

GREAT BARGAIN—BEST MAKE PIANO, used 3 weeks, only $125 if cash this week. Inquire Stenographer, R. 420, 209 S. State.

$125 BEAUTIFUL STEINWAY PIANO, COST $700; fine condition. LAUNER, 4243 W. Madison.

FOR SALE—CHEAP, 3 ELECTRIC PIANOS; will pay to investigate. Address R 425, Tribune.

FOR SALE—MAH. 88 NOTE PLAYER PIANO, $175; Knabe upright, $100; mah. upright, $65. NELSON PIANO CO., 740 E. 47th-st.

ELEGANT MAHOGANY PIANO, $150; used 8 mos.; worth $450; like new. 6362 Ingleside-av., 3d. Call Sunday till 6 p. m.

VIOLIN FOR SALE—EUROPEAN BRAND; fine tone; cheap. 3240 Frank.-blvd., 3d apt.

FOR SALE—HAINES UPRIGHT PIANO AND bench, $85. 1025 Dakin-st. 2d.

FOR SALE — PLAYER PIANO, NEARLY new; bargain. Phone Drexel 3383.

COLONIAL MAHOGANY PLAYER PIANO. Would rent to reliable party. Cal. 3916.

INSTRUCTION.

SHORTHAND IN ONE LESSON—REEVE'S COMMERCIAL ENGLISH. A key to a simplified, readable shorthand system and code. A standard to all modern languages; any child can learn it. Fee $5 refunded if not satisfied. Practicability and speed guaranteed. Your patronage reciprocated. Representatives and local teachers wanted. Thos. L. Reeve, Trustee, Westminster Bldg. Ref. Hibernian Bank.

MOTION PICTURE INSTRUCTION — ASSISTANT DIRECTOR OF "THE SEA WOLF" FEATURE PRODUCTION, HAS SPECIAL CLASSES. APPLY GILBERT SHORTER, 50 AUDITORIUM BLDG.

RAGTIME IN 20 LESSONS; CHRISTENSEN Piano Schools, 526 S. Western-av. [West 1911]; 3117 Logan-blvd. [Albany 3107]; 718 W. 63d [Englewood 3453]; 1009 Belmont-av. [Wel. 3376].

SPECIAL COURSE IN ENGLISH — NO BOOKS; SIMPLE BUT THOROUGH. PHONE ROGERS PARK 334.

FRENCH, SPANISH, ITALIAN TAUGHT—Summer reduced rates. RIGGITANO STUDIO, 1204 Foster-av.

MANDOLIN, GUITAR, AND BANJO taught. CLAUD C. ROWDEN, 1022 Masonic Temple.

MOTION PICTURE ACTING. PHOTO ACT. SCHOOL, 6249 BROADWAY.

FINE OPENING TO LEARN PHOTOGRAPHing; first class studio; reasonable rates. Address D T 330, Tribune.

PIANO, COMPETENT TEACHER; CHILdren, adults; pieces given; 50c. Normal 7626.

MUSICAL AND DRAMATIC.

EVENING — VOCAL; ITALIAN; EASY terms; pay each lesson. Call Room 76, Auditorium.

WANTED—OPERA ASPIRANTS; OPP. FOR prof. appearances; also sopr. and tenor for band. Hinshaw Opera Co., Kimball Hall.

YOUNG MAN PIANIST OPEN FOR POSItion, day or evenings. Address S 90, Tribune.

WANTED—PIANIST WHO CAN PLAY FOR singers. Gennaro's School, 500 Kimball Hall.

PENSIONS.

MILO B. STEVENS & CO., PENSION ATtorneys, 55 W. Jackson-blvd., Chicago.

BUSINESS CHANCES.

A BUSINESS MAN, INVESTOR, WITH $10,000 to invest in an established mnfg. and jobbing business, with A1 bank and commercial refs.; a good return with ample security assured. Address A K 251, Tribune.

ANNUAL DIRECTORY—ONE THOUSAND dollars buys one thousand dollars' worth bona fide advertising contracts, plates, and accessory data for publishing annual directory, which will net $3,000 or more every year. This is a cleancut proposition that requires little time. Address S 94, Tribune.

ART PHOTO STUDIO—FOR SALE—EST. 5 yrs., in Austin, nr. "Plaisance" Theater; fully equipped, 2 standard cameras, 8x10, 16x20.5. Operating room 14x28. Rent $35, including 4 rm. apt. Bargain. Ph. Austin 17528.

ART MAIL ORDER NOVELTY—INCLUDING stock and equipment; ready for market; quick seller for agents. Snap for cash. RENSCH, 729 W. Madison-st.

BAKERY WANTED—NORTH SIDE PREferred; give full particulars. Address A X 273, Tribune.

BARBER SHOP—1112 BRYN MAWR-AV., near Edgewater sta. Ravens. 6539.

BARBER SHOP—FIRST CLASS LOCATION; Calvert Hotel, 1300 S. Wabash-av.

BARBER SHOP—FOR SALE—GOOD LOCAtion; account illness; reas. 718 N. Clark.

BEAUTY SHOP—FINE LOCATION; ESTABlished patronage; well equipped. Address W W 365, Tribune.

BEAUTY SHOP — WILL SACRIFICE. R. REESE, 1617 S. Kedzie-av.

BILLIARD ROOM—$1,500; CLEARS $200 MO. Bargain. Wilson & Co., 25 N. Dearborn, R. 907.

BRANCH MANAGERS.

Large oil company is establishing branch distributing plants in all towns of 2,000 population or over on the Profit-Sharing Plan; experience not necessary. Managers should earn from $2,000 to $5,000 yearly. Manager must invest $2,000, which is fully secured. Call or write SALES MANAGER, 1048 Otis Bldg., Chicago.

CANDY, CIGARS, ICE CREAM, GROCERY Store—Fine candy and cigar cases; 4 rm. flat adj.; rent $18; bargain for cash; est. 29 yrs. at 2067 W. Harrison.

CANDY, ICE CREAM SHOP, IN NEW BLDG. nr. lge. school and church; rent $30, incl. 4 rm. apt.; lease opt. 3336 W. North-av.

CAPITAL WANTED—IF YOU WERE GIVEN the opportunity to share in the earnings of an Ill. corporation with an established plant and stock on hand, mfg. an article used in every home in the city, and manufacturing a better article than its one competitor, would you invest? We require a small additional capital, and will take your subscription from $100 to $500 to assist in widening our sales territory. Plant working at three-quarters capacity. Will earn 80 pct. on capitalization. Address A K 250, Tribune.

CAPITAL—ESTABLISHED CONCERN MANufacturing a food commodity of proven worth and established demand requires additional capital to handle orders; proposition will stand closest investigation; $600 to $2,000 needed; don't reply unless have ready cash; attractive proposition to investor and good security. Call or write B. W., Room 306, 22 Quincy-st., Chicago.

CAPITAL—IF YOU HAVE A GOOD BUSIness and want more capital, or want to retire from active business; if your business is a sound, legitimate one, we can probably find you capital wanted; no mining, oil, or schemes of any kind considered. No charges of any kind until capital is secured.
C. FRANK TAYLOR, 406-7 Ft. Dearborn Bldg.

CAPITAL WANTED—WE HAVE AN OPportunity for a few live men with $500 to make themselves independent. We are putting on the market an article that will revolutionize the present system of the greatest necessity in every household in America. Come and see for yourself. W. H. COX, Room 18, 62 W. Washington-st., Chicago, Ill.

CAPITAL—BUSINESS OPPORTUNITY, OWing to advanced age, would like to get an associate to invest a few thousand dollars with active service in my business, mfg. special industrial machines, the product is a monopoly and profitable; the right party will eventually become sole owner. If in earnest call and investigate. 184 W. Washington-st., Suite 302.

CAPITAL—10,000 TO $15,000 NEEDED FOR expansion by successful manufacturing corporation in good city not far from Chicago. Prefer capable young man who can devote his services. This is a concern of high standing, profitable business, and in sound condition. Address A N 345, Tribune.

CAPITAL, $3,000.
Takes old established and best located furniture, storage, and moving business on South Side; clears $500 per month; can be doubled; 8 auto trucks, 1 van; warehouse full of storage; have other business. 3800 Cottage Grove-av. Phone Douglas 7119.

CAPITAL—STOCKS ARE BOOMING—SOME will sell much higher. Party with $2,000 to $5,000 can connect with experienced, successful speculator and share profits. References exchanged. Handle own cash. Quick action means capital doubled in short time. Address R 264, Tribune.

CAPITAL—ARE YOU LOOKING FOR A clean investment with large returns? We have it. If you have not the means, do not answer; give amount you can invest. Address A J 216, Tribune.

CAPITAL—ADDITIONAL REQUIRED BY export company holding 50 contracts for So. American sales. This is an opportunity to double your money in one year. Address S 300, Tribune.

CAPITAL WANTED—FIFTY THOUSAND dollars, with services, for interest in established, profitable business. Address A O 253, Tribune.

CASH GROCERY—GOOD PAYING; CHEAP; retiring from business. 606 S. Western-av.

CHARTERS — SOUTH DAKOTA; ALL STATES; COMPANIES FORMED. J. MOFFITT, 1614 UNITY BLDG. RAND. 5430.

CLEANING AND DYEING SHOP—OLD ESTablished; bargain; bus. averages $90 per wk.; A1 loc. 753 E. 43d-st.

CIGAR STAND—IN A FIRST CLASS HOTEL or office building; out of city or in. Address R 481, Tribune.

CIGAR, CIGARETTE, PERIODICAL STORE —Wilson-av. district; must sell. Edge. 3001.

COAL YARD—ESTABLISHED, DOING good business; railroad connection; good dealer trade; centrally located on South Side; cheap rent and good lease; bargain if taken at once. Address O A 352, Tribune.

COFFEE, TEA, LGT. GROCERIES; CASH bargain or will invoice. 4006 W. Lake.

DELICATESSEN AND LUNCH ROOM—FOR Sale—Oldest in Englewood; large stock, good business; trans. corner; no agent; $1,500. 6835 Wentworth-av.

DELICATESSEN—WELL STOCKED; GOOD fixtures; rent reasonable; good location; always a money maker; $800. Address S 91, Tribune.

DELICATESSEN AND HOME BAKERY—Good location; estab. 4 years. 3620 Southport-av.

DELICATESSEN WANTED—IN GOOD LOcation; not over $600. KELLY, 1400 Consumers Bldg.

DELICATESSEN—FOR SALE—6255 CHAMplain-av.; will sacrifice; leave city. See BURNS, 6259 Champlain-av. Normal 1197.

DELICATESSEN AND LUNCH—S. S.; ELEgant fixtures; $1,000. Address S 295, Tribune.

DRESSMAKING SHOP—HIGH CLASS WELL estab.; No. Shore. Address K 454, Tribune.

DRUG STORE—TO RENT—BUILDING TO be completed May 1; elegant location for drug store and soda business; in beautiful suburb; only one drug store in town; will furnish part capital if wanted; town of 3,200, growing rapidly. Address R 269, Tribune.

DRUG STORE—FOR SALE—TWO, ESTABlished; good leases; cash proposition; about $12,300; will sell both at a lump sum or individually. Address A C 279, Tribune.

DRUG STOCK AND FIXTURES — FOR Sale—Prominent North Side corner; rent very reasonable; owner not a druggist, has no use for same. M. WALKER, 814 Unity Bldg.

DRUG STORE—WANT TO BUY FIRST class drug store doing a business of not less than $60 a day. Address A J 217, Tribune.

DRUG STORE—FOR SALE—ON SO. SIDE boulevard; unusual proposition; no agents. Ph. Oakland 1657 or address A C 278, Tribune.

DRUG STORE—FOR SALE—CHEAP. CORner Harrison and Racine.

DRY GOODS, FURNISHINGS, STOCK AND fixtures; must sell at once; good business and location; bargain. 7225 Wentworth.

DRY GOODS AND GENTS FURNISHINGS—Established business; new stock; cheap for cash; no dealers. Address P 298, Tribune.

ELECTRIC SHOP—FOR SALE OR EXchange for property. 178 N. Cicero-av.

ELECTRIC SHOP IN OAK PARK; WILL sell less than inventory. Wabash 4080.

FACTORY LOCATION — WE DESIRE TO correspond with manufacturers seeking locations. We have a railroad about to be constructed through territory where steam coal can be had at 75c per ton, gas from 7c to 8c per M. Road touches seven systems. Exceptional opportunities for manufactories of all kinds. Territory rich in pottery, brick and tile clays; fine quality of sand, limestone, and cement rock. Factory sites of exceptional value; in thirty towns, opportunities for live newspapers. Address B B 37, Tribune.

FURNITURE STORE—BUSY WILSON-AV.; est. 5 yrs.; no competition; fine chance for good upholsterer to get rich; $1,700 cash or invoice; acct. illness. Address A J 491, Tribune.

GARAGE—FOR SALE—FULLY EQUIPPED, machinery, tools, fixtures, supplies, etc.; also small vulcanizing plant and supply store in connection, doing a big business; will invoice $3,000; in a growing town 40 miles from Chicago. Address CRYSTAL GARAGE & MACHINE CO., Crystal Lake, Ill.

GARAGE—S. S.; CLEARS OVER $500 monthly; well est.; always filled to capacity; $4,000; spot cash; no terms; worth double; best of reasons for selling. Address A J 497, Tribune.

GOLD, SILVER, COPPER, LEAD, ANTImony, Molibdite mines awaiting capital. Write for list of choice properties. We sell no stocks. Western Mining Exchange, 4110 Arcade Bldg., Seattle, Wash.

GROCERY AND MEAT MARKET FOR SALE —Old established, on first class Clark-st. corner in Rogers Park; run by present owner and in same store for about 18 years; owner compelled to go to the country and offers good will, stock, fixtures, automobile, horse, wagons, etc., for $2,400; but must be sold immediately. MADDEN BROTHERS, 140 Dearborn-st.

GROCERY AND MARKET—FOR SALE—ON North Side; doing $55,000 a year. Best of reasons for selling. Will take $4,500 to swing this. Unless you mean business don't answer. Address A X 135, Tribune.

GROCERY STORE—CORNER, THICKLY SETtled neighborhood; door leading to a meat market; old stand; no agents or store sharks wanted. 5256 S. Carpenter-st.

GROCERY AND DELICATESSEN—A1 LOcation; established trade; strictly cash business; modern fixtures; will sacrifice. 4125 Indiana-av.

GROCERY AND MARKET—EXCELLENT place for butcher; ½ A. ground, $250; cheap rent to good parties. 7025 Irving Park-blvd. THOMPSON.

GROCERY AND MARKET—FOR SALE—Old established business; must sell at once. Address A K 275, Tribune.

GROCERY AND DELICATESSEN — FOR Sale—At 2236 Wabash-av. Ph. Calumet 3609.

HAY AND GRAIN BUSINESS — WHOLEsale and retail; ½ blk. n. of Milwaukee-av., on Halsted; estab. 25 yrs. H. R. ROOK, 832 N. Halsted.

HOTEL—S. S.; REAL BARGAIN; 45 ROOMS, well furnished, handsome dining room, billiard, pool and bowling alley, barber shop; properly run can clear easily $500 pr. month; rent $100; $3,000 cash will handle; lease worth price; splendid opportunity for capable couple or woman with experience in large rooming house. U. S. BUS EXCH., 115 S. DEARBORN.

HOTEL WITH BAR—FOR SALE—IN WISconsin; good proposition; $3,000 cash required; immediate possession. Address B D 10, Tribune.

HOTEL, EUROPEAN, 60 WELL FURNISHed rooms; valuable lease; business estab.; walking distance shopping, theater district. JOHN C. STERCHIE & CO., 82 W. Wash.

HOTELS, FAMILY, 42 AND 60 RMS. EACH; modern, well furnished; choice locations; annual profits $3,000 and $4,200 respectively. JOHN C. STERCHIE & CO., 82 W. Wash.

HOTELS—48, 64, 75 ROOMS; WELL PAYing; strictly modern; best locations and trans. H. H. HALL & CO., 333 S. Dearborn, Rm. 508.

HOTEL—FOR SALE—ONLY ONE IN SMALL country town; well paying; extra good. Address R 409, Tribune.

INVEST WITH US $100 AND RECEIVE "$52 per year interest," or $1 per week. We limit your investment to $1,000.
Give us your spare time and earn extra money. We can use your services in any good location in Chicago and other cities. We offer you a straight, legitimate investment and pay you liberally for your services.
We are an old, reliable, well known firm, operating on a co-operative plan. Address A J 280, Tribune.

INVESTMENT AND ACTIVE HALF INTEREST—Heating system, vapor, the best on the market, now in use in several important buildings in Chicago and other cities. I want to put this before the builders of other cities as well as Chicago, therefore am willing to take a partner who can invest $10,000 and control it. Address A N 369, Tribune.

INVESTMENT—YOUNG MAN WANTED, with $500 investment, as partner; one who has experience and would like to go into the real estate and building loan business; $18 per week, 60 pct. commission; must have high manners and good education; excellent opportunity. Address A X 186, Tribune.

INVESTMENT—MANUFACTURER WITH bonanza specialty of universal use desiring $5,000 additional working capital, offers special inducements to person furnishing it; active or silent interest. Address A W 56, Tribune.

INVESTMENT—WANTED, BUSINESS MAN to invest in large mfg. concern for extension of plant; will earn at least 10 per cent; give experience and amount you can invest. Address A W 89, Tribune.

INVESTMENT—WANTED, MECHANICAL engineer and designer with investment; large mfg. concern; state experience and amount you can invest. Address A W 88, Tribune.

INVESTMENT—IF YOU WANT THE HIGHest class, cleanest, and most attractive speculative investment on the market call or write NESBITT BROS., 1414 Lytton Bldg., Chicago.

INVESTMENT—$5,000-$10,000, EXCELLENT opportunity; take active interest in well established wholesale tea and coffee business. Address A C 270, Tribune.

INVESTMENT—$150 SECURES INTEREST in new useful novelty, now ready for market. Call forenoon, 4024 Grand-blvd. Tubbs.

ICE CREAM MACH., TOOLS, REP'G'S FOR all makes in stock. Dewsberry, 1010 Lake. Mon. 8488.

JOB PRINTING PLANT — FOR SALE — Chandler Price Gordon 12x18, type, cutter, motors, etc. Address F. J. THOREN, Lockport, Ill.

KINDERGARTEN [PRIVATE]—FOR SALE —Well established; good location on North Side. Phone Edgewater 2094.

LAUNDRY—FOR SALE—WORTH $5,000; can be bought for $2,000; easy terms to responsible party; rent $25. Address A T 184, Tribune.

LAUNDRY—STEAM, FULLY EQUIPPED; only one in town of 4,000; 150 miles from Chicago; terms. Address W W 501, Tribune.

LUNCHROOM—MUST SELL AT ONCE THE best paying restaurant on S. S.; leaving city on account of death. Address W D 208, Tribune.

LUNCHROOM—TRANSFER COR.; RENT $50; must sell, acct. of death; can arrange to take cook partner. Address R 460, Tribune.

MAILING LIST OF 10,000 PAID UP INSTALLment customers, including good will of business, with or without live accounts; sacrifice for $100. Address S 190, Tribune.

MANUFACTURING — A WELL ESTABlished, well advertised, and highly profitable business, with a growing trade, and product is increasing demand; will sell a one-half interest for $10,000 to party qualified for executive position; the future for this is practically unlimited; this is a strictly high class, sound proposition. Address A J 444, Tribune.

MANUFACTURING — I WILL PURCHASE for cash a metal manfg. business; machine shop having a specialty or a mechanical patent. Give full particulars in answering or no attention given. No agents. Address W D 450, Tribune.

MANUFACTURING BUSINESS—FOR SALE —1-3 interest, going. Ph. Franklin 2169.

MEAT MARKET—LARGE AND BEST PAYing business on N. S. Address O 535, Tribune.

MEN'S FURNISHINGS AND HAT STORE—For Sale—Excellent location; corner store, N. Clark-st.; established trade; cleanest stock obtainable. Will net $3,500 a year. Stock and fixtures $6,500 to $7,000. Will sell for $5,000 cash. No other terms considered. Address R 560, Tribune.

MILK POWDER.
We have large quantities Skimmed and Full Cream to offer for delivery March to September at low prices.
NIEUWHOF, SURIE & CO., LTD., 6 Aldgate-av., London, E. C. [England].

MILLINERY STORE—FOR SALE—S. W. Side; cash business; ex. location. Oakland 1758.

MILLINERY SHOP—BARG. ACCT. ILLness; new spring stock. 418 E. 61st-st.

MOTION PICTURE MANUFACTURING plant for sale; fully equipped; perfect condition; best cash offer. Address P 118, Tribune.

MULTIGRAPHING AND FORM LETTER Bus.—Clears $200 month. Chance of lifetime to go in bus. for yourself. Anybody can run this place. Snap for cash. Address P 328, Tribune.

PARTNER WANTED—SECOND HAND BOX shop; small capital; established trade. 4329 Congress-st.

PATENT—FOR SALE—VALUABLE; VERY useful for heating stoves; best offer takes it. H. GNOTH, 2616 Florence-av.

PLUMBING SHOP—FOR SALE—BARGAIN if taken at once; established business 32 years. 441 W. Chicago-av.

PRINTING PLANT—FOR SALE—GORDON presses, etc. Room 805, 508 S. Dearborn-st.

PLUMBING SHOP—CHANCE FOR PRACtical plumber; good jobbing location. Address R 292, Tribune.

POOL ROOM—NR. TRANSFER CORNER; 6 tables; paying bus. 6249 Cottage Grove.

REAL ESTATE OFFICE — COMPLETE, N. W., for sale or exc. for impr. clear vacant, farm, delicatessen, theater, 5c and 10c store, music store, or what have you? Lease to May, 1916, $50 monthly; made $2,000 in 8 months. You can easily double this. Monroe 442. MR. BLACK.

REAL ESTATE BUSINESS IN OAK PARK—Good location; established 8 years; good reason for selling; BARGAIN; can help purchaser part time. Address A A 54, Tribune.

RESTAURANT—FOR SALE—$2,500; EASY terms; seat 100; meals average 50c; choice location; making money. Address R 491, Tribune.

RESTAURANT—FIRST CLASS, COMPLETE fixtures, etc.; 5 yr. lease; rent $40 mo.; $850; walking distance. Address P 434, Tribune.

RESTAURANT, LUNCHROOM—SACRIFICE for quick sale. Nr. Loop. 1720 W. Division.

SALOON—FOR SALE—WILL SACRIFICE sure moneymaker on account of ill health; daily sales last 2 years $35 per day; cheap rent; use of license free; 1 or 5 year lease; absolutely independent of brewery; near railroad shop, on W. S., employing 7,000 men. Price $2,250. Address A E 79, Tribune.

SALOON—BEST SPOT IN CHICAGO; SALES $80; 9 yr. lease.
Saloon—North, near Belmont; sales $50; price $2,000. Have several good saloons for sale. LEMON, 35 S. Dearborn.

SALOON—FOR SALE—GOOD PAYING; ESTablished 24 yrs.; S. Side business and residence neighborhood; no agents. Address R 461, Tribune.

SALOON — FOR SALE—NEW BLDG.; THE only one; new neighborhood; one chance in a lifetime; owner leaving city; price reas. Call at Bishop and 74th-st.

SALOON—FOR SALE—BEST IN CHICAGO; own fixtures and license independent of breweries; using out of town beer. 4358 Prairie-av. Oak. 4157.

SALOON—FOR SALE—WITH FIXTURES, 4 bowling alleys, corner, place with or without license; rent reasonable; pay to investigate. Address S 113, Tribune.

SALOON LICENSES—FOR SALE—BELONGing to estate. Call or telephone HENRY J. & CHARLES AARON, Attys., Suite 741, 76 W. Monroe-st. Central 6126.

SALOONS—FOR SALE—2 GOOD TRANSFER corners. Call bet. 9 and 10 a. m. See TUFFANELLI, 916 N. Paulina-st.

SALOON—HALF OR WHOLE INTEREST in saloon for sale, cheap. Address A J 213, Tribune.

SALOON—$200 TAKES IT; RENT AND LIcense paid until May; plenty of stock; 698 Sangamon-st., corner Huron.

SALOON LICENSE—FOR SALE—STOCK and fixtures; by owner. Address E H 511, Tribune.

SALOON—FOR RENT—FOUNTAIN INN, 17 S. Dearborn-st. Best Brewing Co., 1317 Fletcher-st. Lake View 110.

SALOON LICENSE WANTED—WILL PAY $150 for 1 yr. rental in advance. Stewart 6530.

SALOON, LICENSE, AND FIXTURES—FOR Sale—Good cor. Ph. South Chicago 947. 3801 Burley-av.

SALOON—FOR SALE—GOOD STAND; SELL with or without license, for reasonable offer; owner retiring. Address O 126, Tribune.

SALOON—FOR SALE—POLISH NEIGHBORhood. Phone Monticello 3816.

SALOON LICENSES FOR SALE—TWO. TEL. Calumet 2947. TORRIO.

SALOON LICENSE—FOR SALE OR RENT. Address S 126, Tribune.

SALOON—FOR SALE—1617 W. 21ST-PL.; corner; good location. Apply J. ZIELER.

SALOON LICENSE FOR SALE FOR BEST cash offer. Address P 92, Tribune.

SALOON—CENTRALLY LOCATED; NORTH side corner. Address R 500, Tribune.

SHOE STORE—FOR SALE—AN OLD ESTABlished business on busy transfer corner; long lease; splendid for two partners. Can reduce stock to $5,000 cash. Address A B 383, Tribune.

TAILOR SHOP—FOR SALE—$700 FOR FINE growing business, stock, fixtures, good will; small rent, good location; opposite Addison L station and Federal League ball park; account death of owner. HENRY AUER, 949 Addison-st., Chicago. Phone Wabash 361.

TAILORING AND CLEAN BUSINESS—FOR Sale—Prosperous and live popular price; in Indiana town, near Chicago; good reason for selling; investment required $400. Address A K 260, Tribune.

THEATERS—TO RENT OR FOR SALE—300 to 2,000 seats. Our offerings are "exclusive"—we do not list "lemons." No "exaggerated" statements regarding theater earnings. Everything "is" as represented. Hume & Co., Otis Bldg., 10 S. La Salle, members Chicago and Cook County Real Estate Boards.

THEATER [MOVING PICTURE] — FOR Sale or Rent—300 seats; fine location; cor. Belmont and Sheffield; heating and ventilating system; doing a big business; have other business. Owner, Schwartz, 126 S. Market; eve. at theater.

THEATER—700 SEATS, VAUDEVILLE AND pictures, fully equipped, net profits $8,000; price $7,000; good location, long lease, cheap rent; no security on lease; will explain reason for selling; no agents. If you mean business address S 92, Tribune.

THEATER—TO RENT—MOVING PICTURES —1,000 seats; now in course of construction; ready Oct. 1; fully equipped with pipe organ, piano, 2 Simplex machines; rent reasonable; no brokers. Address A J 407, Tribune.

THEATER—ONE OR BOTH—FOR SALE—2 1st class moving picture theaters; matinee every day. Apply to MAURICE A. FALKIN, Lincoln Theater, 3132 S. State-st.

THEATERS—W. S., 300 SEATS, $1,200, cheap. S. S., 600 seats, $3,000; winner. N. S., 300 seats, $750; good earner. U. S. BUS. EXCH., 115 S. DEARBORN.

THEATER—CLEARS $100 WK., 650 SEATS; price, $5,000, inc. $4,200 leasehold and equip.; terms. Address A O 265, Tribune.

THEATER—NEW, 800 SEAT HOUSE, $700; HALF CASH, NORTH SIDE, DOING FAIR BUSINESS. REX, 126 W. MADISON-ST.

THEATER — BECAUSE OF OWNER'S death will sell best 800 seat theater on South Side; sacrifice. Address A X 274, Tribune.

THEATER ADVERTISING BUSINESS—FOR Sale—At low price for quick deal; good paying proposition. Address D T 408, Tribune.

THEATER TO RENT—IN LIVE NEIGHBORhood, fully equipped; 300 seats; reasonable. Belmont 1540.

THEATERS—WE HAVE THEM, 500 TO 1,200 capacity. KELLY, 1400 Consumers Bldg.

THEATERS—LARGE AND SMALL—TERMS. BAKER, 8 S. Dearborn-st., Room 815.

THEATER — BARGAIN IF TAKEN AT once. 110 E. 31st-st. Call evenings.

THEATER—600 SEATS; 3131 LOGAN-BLVD. Sell or trade for S. S. theater.

UPHOLSTERER—WITH $200-$400, TO TAKE interest in growing upholstery business on S. S. Ph. Douglas 9146.

WOOD WORKING FACTORY — WELL ESTablished; all necessary machinery. 2035 Lake-st.

$5,000 NEEDED

A MANUFACTURING BUSINESS IN THE LOOP, ESTABLISHED OVER 20 YEARS, WITH AN EXCELLENT RECORD OF PROFIT EARNING, IS DESIROUS OF MAKING A CONNECTION WITH A MAN ABLE TO INVEST THIS AMOUNT OF MONEY. THE MAN MUST BE YOUNG AND ENERGETIC AND ABLE TO HANDLE A WORKING FORCE OF HIGHLY TRAINED AND HIGH SALARIED WORKMEN. OUR BUSINESS HAS MORE THAN DOUBLED IN THE LAST YEAR AND WE NEED A YOUNGER MAN TO TAKE THE PLACE OF A RETIRING PARTNER. THE PROPOSITION IS CLEAN CUT AND HIGH CLASS IN EVERY WAY. PLEASE DO NOT ANSWER THIS UNLESS YOU HAVE THIS AMOUNT IN CASH AND WANT TO ALLY YOURSELF WITH A HIGH SPEED, SAFE ORGANIZATION. WE HAVE NO TIME TO FOOL WITH PROSPECTS OR TRADES AND WILL EXPECT TO GIVE AND TAKE THE CLOSEST SCRUTINY. A LIBERAL SALARY AND BIG RETURNS ON THE INVESTMENT IS ASSURED, BUT THIS OPPORTUNITY IS AN UNUSUAL ONE AND REQUIRES QUICK ACTION. ADDRESS A J 226, TRIBUNE.

GREAT BUSINESS OPPORTUNITY FOR MAN OR WOMAN.
ROOMING HOUSE—HOTEL—DINING RM. HERE IS A BIG OPPORTUNITY FOR YOU. ASSURED INCOME, $250 PER MONTH.
The owner of a modern, comparatively new Brick Corner Building in the CHICAGO UNIVERSITY DISTRICT is desirous of retiring from active business cares. The building was built and arranged especially for the purpose for which it is now being used; is steam heated and contains sixteen completely furnished rooms on the second and third floors; nearly all have hot and cold water; first floor has sixty seat dining room, completely fitted up; entire premises now in active and profitable operation. In seven years the present owner has accumulated for himself and his associates over $20,000. It's a gold mine for the man or woman who can qualify. We will cheerfully arrange for a thorough investigation.
PROPERTY AND CONTENTS, $16,500.
Contents, $1,650; lease per month, $125.
Terms can be arranged; references required.
WM. C. HEINEMANN & CO., Excl. Agents, 420 Otis Bldg., 424. 10 S. La Salle-st.

IF YOU ARE LOOKING FOR A GOOD BUSIness where you can invest your money and get active interest or business outright, either of manufacturing or mercantile, where the business shows a record of profits running back for terms of years. If you will see us we can probably find you what you want without any expense to you. C. FRANK TAYLOR, Central 8388. 407 Fort Dearborn Bldg.

WELL KNOWN M. P. DIRECTOR OF LONG experience wants party to furnish about $3,000 to complete studio and make moving picture films; have first class location, know the business thoroughly and will give investor excellent deal and return money before dividing any profits. Great opportunity for big profits. Address A J 461, Tribune.

WANTED—A MAN WITH $5,000 TO $10,000 capital, or can controll some one who can promote a good mfg. enterprise; will stand closest investigation; references given and required; the right man can have active interest with good salary; great opportunity for right party; strictly confidential; no brokers. Address S 269, Tribune.

I HAVE A GOOD, WELL ESTABLISHED business clearing over $6,000 net per year, located in best city of 50,000, 1½ hrs. ride from Chicago; bank references; price, $4,000; pay $2,500 cash, balance out of profits; stand closest investigation. Address A N 346, Tribune.

MEN WANTED—TO INVEST $500 AND spare time; no soliciting; investment will return each month more than the average wage earner makes and will increase from month to month. There is no chance to lose the capital invested. Furnish phone number and address in full. Address B B 33, Tribune.

WANT PARTY TO TAKE HALF INTEREST in a business with me that has no competition; profits large; steady business with large concerns all over the country; can satisfy any one; would take about $3,000. Address A N 348, Tribune.

SALES AGENT—PARTY THOROUGHLY experienced in sales managing desires sales agency of meritorious product; am in a position to carry stock of goods and make a reasonable investment in the business. Address O 388, Tribune.

OFFICE MANAGER WANTED BY LOCAL manufacturer; must be good on details and correspondence; good salary and future for right party; require $1,000 investment, fully secured. For interview give phone and references. Address A W 282, Tribune.

MAN WANTED—WITH $800; TO TAKE charge of office; sickness and partnership disagreement compels the sale of a ½ interest in established business; exp. not necessary. Address A K 274, Tribune.

USE YOUR SPARE TIME TO BUILD UP A mail order business of your own. We help you start for a share in profits. 27 opportunities. Particulars free. OPPORTUNITIES EXCHANGE, Buffalo, N. Y.

TO EXCHANGE—FOR STOCK OF GENERAL merchandise; $4,500 equity in 8 acres, with large house, barn, and poultry buildings and fruit, in Lombard, Ill. F. M. RICE, 1528 Insurance Exchange, Chicago.

FOR SALE—OLD ESTABLISHED WHOLEsale wine and liquor business; also rectifier; on account of old age; will sell very reasonable. For particulars. Address O 67, Tribune.

PARTY WITH $1,000 IN CONSTRUCTION company to complete contract; profit $4,000 within ninety days; permanent position; references. Address R 473, Tribune.

FOR SALE — FLAMING ARC LAMP CARbons, globes, repair parts, exhaust fan, 4 B. D. C. ceiling fans; cheap. Address S 128, Tribune.

HAVE $1,500 AND SERVICES AS OFFICE man; desire to invest with reliable mnfg. concern; advise best offer. Address A K 253, Tribune.

ALWAYS SAFETY FIRST. BEFORE YOU invest let us investigate. NATIONAL EFFICIENCY BUREAU, Room 722, 220 S. State-st., Chicago, Ill. Tel. Wab. 8080.

ACCUMULATIVE PREFERRED STOCK IN established mfg. corporation; now earning 25%; will sell at par, $4,500. Address A J 247, Tribune.

FOR SALE — $5,500 STOCK GENERAL mdse.; will sell for $3,800 cash if taken in ten days; building for sale. Call or address Lock Box 3, Ransom, Ill.

YOUNG AMERICAN MAN FAMILIAR WITH Spanish language and customs wants commercial prop. in Latin-American country. Address A K 548, Tribune.

WANTED—SALOON LICENSE; STATE price. J. H. LEONARD, 2200 Lake-st. Seely 2622.

SEE US FOR BEST STORE LOCATIONS ON S. and N. W. Sides of city. GOTTSCHALK & CO., 69 W. Washington-st. Rand. 3076.

MANUFACTURERS, WOULD YOU LIKE a Chicago office? Will represent you; write for terms. Address A O 266, Tribune.

FOR SALE—DELICATESSEN STORE; MOD. fixtures, live corner; good stock, large living room. Address A H 266, Tribune.

WANTED — HOTEL MAN, WITH $300. Splendid opportunity. Room 101 Auditorium Bldg. Harrison 5061.

GARY, INDIANA, OFFERS IDEAL FACtory sites to reliable mfrs.; 9 railroads; Chicago freight rates. Gary Commercial Club.

WE BUY AND SELL EVERYTHING. THE GLOBE SECURITIES COMPANY, 818 Chamber of Commerce Bldg.

FOR SALE—AND TO RENT—SEVERAL good saloons. Call mornings, Schlitz office, 6959 Lowe-av.

HIGHEST SPOT CASH PAID FOR STORES and stocks of mdse.; quick action; DAN. FINE, 207 S. Halsted-st. Tel. Mon. 4129.

FOR SALE—BEST LOCATED GARAGE; ALways full; close to loop; clearing $300 monthly. H. H. Hall & Co., 333 S. Dearborn, R. 508.

IF YOU WANT TO BUY OR SELL ANY KIND of business Phone Franklin 3585. CENTRAL BUSINESS EXCHANGE, 5 N. La Salle-st.

WILL SELL 10 COIN MACHINE MFG. AT $35. E., 1309 E. 57th-st., Chicago, Ill.

$100 AND SERVICES—WANT INTEREST IN office business. Address R 469, Tribune.

FOR SALE—MILLINERY SHOP ON BUSIness street; cash or terms. 112 W. 63d.

SAVINGS BANK DEPOSITORS
WE NEED CAPITAL

A manufacturing business, established over 20 years in the loop district, has more than doubled their business in the last year. An issue of 7% preferred stock, secured by the entire assets of the company, is offered to small investors at par in amounts from $100 up. This gives you more than three times the security for your money and two and one-half times the interest returns of a savings account. This is a proposition your own bank will indorse, and the entire issue available is less than $10,000, so prompt action is necessary. For full particulars address A J 227, Tribune.

LIFETIME OPPORTUNITY

For party ready to join us at once in operating very rich proven silver and lead mine in Idaho, acquired advantageously, account death of former owner; substantial interest will be given to party furnishing $10,000, part of this money to be used to ship ore already on dump; party before joining first see property and be absolutely satisfied of making a fortune; we have no time to waste with people who are prejudiced against honest mining or who do not have the necessary capital; quick action necessary, as we leave Chicago shortly to work on the property. Address A T 59, Tribune.

PARTNERS WANTED.

PARTNER WANTED—WHO HAS EXPERIence in the night watching business. Must be American, good appearing, between the ages of 28 and 45 yrs., with a capital of $2,000, with the understanding that he will take full charge of the work. Will be able to make $50 per week to st. with. Must be sober and well recommended; others need not apply. Address A T 267, Tribune.

PARTNER WANTED — SALOONKEEPER who would consider partnership with man who has large stock of liquors and fixtures for family liquor house in connection with saloon; answer, giving location, street, and number. Address R 459, Tribune.

PARTNER WANTED—SALESMAN PREferred; gents' furnishing line; with $1,000 to $2,000; half interest; one new article every gentleman wants, easy seller. Principals only considered. Address S 62, Tribune.

CAPITAL WANTED—A GOING MANUFACturing concern desires more capital; high class business; will stand investigation; unless you have $2,000 and mean business do not answer. Address S 504, Tribune.

PARTNER WANTED — IN FIRST CLASS laundry, to take charge of outside business; must have good reference and small capital. Address A T 260, Tribune.

I HAVE $15,000 CASH; WANT PARTNER with same amount to join me in a new retail dry goods business; fine location in Chicago; outside the loop. Address P 579, Tribune.

PARTNER — $2,000; FINANCE CHICAGO newspaper; $30 salary; winner. Address S 348, Tribune.

JOIN ME IN MUSIC PUBLISHING; MY TALent is worth money. Address N 468, Tribune.

WANT PARTNER WITH AUTO IN OLD ESTablished R. E. bus. Address S 58, Tribune.

WANT PARTNER WITH $1,200 TO LEARN building business. Address P 394, Tribune.

TYPEWRITERS AND SUPPLIES.

ANY MAKE RENTED—
DELIVERY SAME DAY.
THREE MONTHS FOR $4 AND UP.
All rented machines in first class condition, with new ribbon, rubber cover, etc.
Rental applied on purchase price if bought.
IF YOU CANNOT CALL, PHONE OR WRITE MR. HARRIS, City Manager, who will personally select a machine for you and have it delivered free of charge at once. Write for Catalogue No. 24. Open Saturday afternoons and until 6 daily. Free Instruction Book.
TYPEWRITER EMPORIUM,
34-36 W. Lake-st., n. e. cor. Dearborn, 2d floor. Phones: Randolph 1648, 1649, and 1650.
ESTABLISHED 1892.

YOU CAN RENT
The Standard Visible Oliver Typewriter, 5 months for $4.
Direct from the manufacturers, delivered, guaranteed, and called for.
Phone Rand. 500. Rental Dept.

TYPEWRITERS RENTED—
Four months, $5 and up; first payment applied if purchased; factory rebuilt typewriters $23 to $65; guaranteed. AMERICAN WRITING MACHINE CO., INC., 329 S. Dearborn. Harrison 1360.

REMINGTON, UNDERWOOD, L. C. SMITH rented 3 mos., $5; Olivers, Smiths, 3 mos., at $4. We can undersell any one on typewriters of any make. Call or write for Circular 60. YOUNG TYPEWRITER CO., 32 W. Madison.

VISIBLE WRITERS SOLD, RENTED, EXchanged. Greatest display. All makes. Two stores. REBUILT TYPEWRITER CO. PH. HAYMARKET 923-924, 207 S. DEARBORN.

DAVIES TYPEWRITER EXCHANGE, 119 N. Clark-st. Rental lowest rates. All makes for sale. Each machine bargain. Central 2653.

WANTED—CHEAP FOR CASH, MODEL 10 or 11 Remington typewriter with elite type. Address O. E. LINQUIST, Dassel, Minn.

STARTLING OFFER—NO. 10 VISIBLE typewriter, $9; like new Oliver, $14; sacrifice. Dandy Cleaner Co., 180 N. 5th-av.

TYPEWRITER HEADQUARTERS, INC.
All makes for sale or rent. Lowest prices. 111 S. Dearborn, Old Colony Bldg. Harr. 2841.

$100 VISIBLE TYPEWRITER, LATEST IMprovements, $15. R. 210, 162 N. Dearborn-st.

ALMOST NEW UNDERWOOD CHEAP FOR quick sale. Address A N 532, Tribune.

TYPEWRITER AND SOME FURNITURE for sale cheap. 2607 Potomac-av., 2d.

JEWELRY, WATCHES, ETC.

WANTED—FOR HIGHEST CASH PRICE, diamonds or pawn tickets. I talk the least and pay the most. See me and get full cash value. Bargains on hand. Credit if desired. Honest and courteous treatment my motto. T. M. ROBINSON, Room 608, 6th floor, 7 W. Madison-st., S. W. Cor. State.

BUSINESS MAN WILL PAY MORE FOR YOUR DIAMONDS AND PAWN TICKETS than any PRIVATE PARTY or DEALER; transactions strictly private. Get my price first. Phone Central 1883. JOSEPH, 13TH FL., Room 1316 MASONIC TEMPLE BLDG.

LYDIA PINKHAM SAYS SHE NEVER GOT a letter from a woman who wore a Paul wedding ring. They're lucky, that's why. Buy yours from Paul and start right. Square deal in diamonds and jewelry. Paul, Jeweler, ground floor store, 6 E. Randolph, near State.

BUSINESS MAN WILL PAY MOST CASH for diamond or pawn tickets; no delay or red tape; all dealings strictly private. See me at once. A. E. KALLISH, Room 1117 Masonic Temple Bldg.

HIGHEST CASH PRICES PAID FOR DIAMONDS, PAWN TICKETS ON DIAMONDS; BARGAINS FOR SALE. A. MENDEL, R. 506, 7 W. MADISON, S. W. COR. STATE.

PRIVATE PARTY WILL PAY HIGHEST PRICES FOR FIRST STATE PAWNERS' TICKETS ON DIAMONDS. ADDRESS A B 543, TRIBUNE.

DIAMONDS AND WATCHES, 50C WEEK. Look for the key—It's your guarantee. OLSON & EBANN, 4th floor, 209 S. State-st.

PRIVATE PARTY WANTS 1¼ CA. B. W. diamond; will consider First State Pawners' ticket; no dealers. Address S 326, Tribune.

WANTED—DIAMOND — ABOUT ONE OR one and half carat. Private parties only. Address R 465, Tribune.

HIGHEST CASH PRICES PAID FOR PAWN tickets, diamonds, and old gold. EVANS & CO., Room 1110, 29 E. Madison-st.

WILL BUY 1 AND 1½ CARAT DIAMONDS; no dealers. Address A T 66, Tribune.

DOGS, BIRDS, POULTRY, ETC.

15,000 CHICKS WILL BE PLACED ON SALE at 10c up commencing at noon Wed., Apr. 14th; 25 varieties chicks and ducklings; supplies, and feed at 10% to 50% discount. Call, write, or phone for catalog. Shipments made anywhere. Mammoth Hatchery, 352 Madison-st. Tel. Franklin 4848.

FOR SALE—TOY MEXICAN CHIHUAHUA dogs; weight 4 lbs.; very pretty; price reasonable. Address R 434, Tribune.

FOR SALE — PEDIGREED PERSIAN KITtens. 840 W. 61st-st. Englewood 9120.

FOR SALE—THOROUGHBRED ST. BERnard puppies, white collars. 2630 N. Halsted.

FOR SALE—ST. BERNARD PUPPIES. 930 N. Halsted-st., saloon.

CLASSY BOSTONS; ALSO FRENCH BULLS, puppies and grown dogs. 2216 Indiana-av.

COCKER SPANIEL PUPPIES, BOSTONS, Scotch collies; toy fox terriers. 1515 Wells-st.

FOR SALE—BEAU. ORANGE ANGORA kittens-cats. $5-$5. 330 S. Ashland-av.

WELL MARKED BOSTON TERRIERS, puppies, screw tail. 24 art. 4807 W. Madison.

LEGAL NOTICES.

NOTICE IS HEREBY GIVEN THAT ALL baggage and effects brought into the Wellington Hotel by guests, which is now being held under a claim of lien for charges for hotel accommodation due from such guests, all such charges being now more than sixty days overdue, will be sold at public auction on Saturday, April 24, 1915, at 11 o'clock a. m., in the basement of the Wellington Hotel building at Wabash-av. and Jackson-blvd., Chicago, Illinois. Each guest's baggage and effects will be sold separately to the highest bidder.

TALKING MACHINES.

LATEST STYLE MAHOG. $100 VICTROLA, $80; $50 size, $40; $50 Grafonola, $40; Vacation, $9.75; records, 1-3 off. Nat. Jobbers, 166 W. Washington-st., R. 701.

SOMETHING NEW—NOISELESS LIFELONG talking machine needles. Nothing like them. RINTELMAN PIANO CO., R. 420, 209 S. State.

SACRIFICE BRAND NEW $150 VICTROLA [illegible] 127 Dearborn, R. 1510.

AUTOMOBILES—GASOLINE.

SAFETY FIRST

IS THE WATCHWORD OF THE DAY.

Any used car is a good buy at the right price. The buyer's only danger is that he will pay too much for it.

We don't handle them for profit, nor do we take them in at more than they're worth.

When you buy of us we keep in mind that future day when you'll be in the market again.

HENCE SAFETY.

No.	Packard.	Cyl.	Pass.
335	09-18 runabout, 1912 foredoor body	4	2
348	12-30 touring, repainted	4	7
402	14-38 touring, repainted	6	5
413	13-48 phaeton, dominant six	6	5
430	10-30 limousine, first class outfit	4	7
439	09-30 touring	4	7
441	12-30 phaeton, partially overhauled	4	5
454	12-48 touring, overhauled and repainted	6	7
459	12-30 runabout, mileage only 2,000	4	2

MISCELLANEOUS.

No.		Cyl.	Pass.
215	13-54 Chalmers touring	6	4
394	14-60 Kissel touring, like new	6	7
370	11-48 Pierce Arrow touring, repainted	6	7
379	1911 Woods electric coupe		5
392	14-20 Winton touring	6	7
395	11-50 Knox limousine	4	7
408	13-48 Peerless touring car	6	7
417	13-33 Imperial roadster	4	2
424	14-40 Chevrolet touring car	6	5
446	11-40 Columbia touring car	4	7
450	11-40 Columbia touring car	4	7
462	11-60 Premier touring car	6	7
465	12-G8 Garford limousine	4	7
443	13-38 Peerless touring car	6	5

Prices $300 to $3,000. Ask for Bulletin giving prices.

PACKARD MOTOR CAR COMPANY OF CHICAGO, 2361 MICHIGAN-AV.

SPECIAL BARGAINS.

Studebaker Roadster ... $350
E. M. F. Touring ... 250
International Touring ... 300
Rambler Touring ... 300
Rambler Touring ... 275
Mitchell Touring ... 250
Apperson Coupe and Tour ... 400
Rambler Limousine ... 400

These cars are all in first class condition, overhauled. We are crowded for room. Your opportunity, our sacrifice. We have many others. Also a number of late model cars with starters.
CENTAUR MOTOR CO., Used Car Dept., 2246 Michigan-av. Cal. 4631.

USED CAR DEPARTMENT, THE WINTON MOTOR CAR CO. TELEPHONE CALUMET 1626.
Used cars offered for sale by our company represent the utmost value obtainable for the price. Our years of experience enable us to determine the true value of a used car and the price placed upon each car is an honest representation of what it is worth.

1914 6 CYLINDER, 7 PASS. CHALMERS, including open and closed top, both glass fronts; demountable rims; up to date in every respect. This car has been run about 6 mos. and is in excellent mechanical condition. Look this car over and make us an offer. Must dispose of at once. CONDON, 2635 Wabash-av. Calumet 5311.

NEW FORDS EXCHANGED FOR OLD—SEDANS, COUPELETS, TOURINGS, ROADSTERS, COMMERCIALS. TERMS TO CITY BUYERS. A A LAWDER & SONS, 69th, near State.

PIERCE-ARROW, 7 PASS., KIMBALL limousine, 6-38, 1911; also touring body; mech. perfect; self-starter, elec. lighting system, Kellogg tire pump, Warner speedometer, clock, horn, dem. rims; very complete; bargain. WOLTERDING, 2301 Michigan-av. Cal. 4841.

WE HAVE REO, OVERLAND, CADILLAC, FORD, AND STUDEBAKER 5 PASS. ROADSTER AND COUPE BODIES, $200 TO $750; ONE R. & L. ELECTRIC, 4 PASS. NEW BATTERIES, $350. REO USED CAR DEPT., 1220 MICH.-AV. CAL. 2601.

BRING IN YOUR OLD CAR AND TRADE IT in for an 8 cylinder Detroiter. Come in and get a demonstration. AMERICAN MOTOR SALES COMPANY, 2411 Michigan-av. Phone Calumet 3777.

1914 Buick, 37	$875	1913 Buick	$650
1913 Seldon	$500	1913 King	$425
1913 Everett	$400	1913 Olds. 7 pass.	$500
Studebaker Six	$875	1912 Abbott Detr't	$350

BUICK AUTO AGENCY, 4548-50 Washington-blvd. Garfield 6086.

FOR SALE—1915 DETROITER, 5 PASSENger, electric starter and lights; fully equipped, up to date. This car was taken on a new car and we will sell for $800 cash. Call today. 2411 Michigan-av. or phone Calumet 3777.

HUDSON 1915 MODEL, LIGHT SIX ROADster, just revarnished; perfect condition; guaranteed; great bargain. Address W E 599, Tribune.

1914 5 PASS CARTERCAR IN ABSOLUTEly first class condition; has electric starter and lighting system, demountable rims, and extra tire; will demonstrate; bargain for cash. Phone Blackstone 17.

CHEAP—$375 BUYS A 7 PASSENGER MOON touring car, in fine shape. Will trade. Call and see this today. 2411 Michigan-av. or phone Calumet 3777.

1914 6 CYL. BERLIN STUDEBAKER LIMOUsine; mech. perfect; only driven on boulevard; elect. starter and light; new tires; one new spare; first reas. offer gets. J. W. HARRIS, 2301 Mich.-av. Calumet 4841.

ONE REALLY EXCEPTIONAL BARGAIN IN a Velie speedster type roadster; electric light equipment; could be purchased part time. 21 other bargains. TENNANT MOTOR LIMITED, 2447 Michigan-av.

OVERLAND 1914 ROADSTER—SPECIAL body; turtle back; electric lighted and started; mechanically perfect; bargain at $700 cash. Car at Gal's Garage, 3916 N. Robey, or phone L. V. 2159 evenings.

AMONG THIRTY EXCEPTIONAL BARgains we have a Pierce "36" for $750. This price bars all competition. Taken in exchange on one of our $1,375 6 cylinder Moon cars. MOON AUTOMOBILE CO., 2612 Michigan-av.

OLDS SPEEDSTER, RACY TYPE; BARGAIN if taken this week. 8—KING—8. 2429 Michigan-av. Cal. 5770.

FOR SALE—1912 MOLINE 5 PASS., COMplete equipment; will sacrifice to settle an estate. WALTON & SPENCER CO., 1245 S. State-st. Ph. Calumet 142.

$425 TAKES 5 PASS. HUDSON 33; A1 shape; extra tire; extra winter body; price is $200 under market value. If you want a snap, phone Belmont 5176.

FOR SALE—6 CYL. CHALMERS, FINE MEchanical condition, starter, generator, tire inflator; sell quick. Phone Belmont 1168. MR. LUCAS.

$400 TAKES HERSHAF ROADSTER; LIKE new; extra tire; large space for samples; cheap upkeep; a snap for salesman; don't overlook this classy car. Phone Belmont 5176.

GOOD FORDS—CHEAP— DASHIELL MOTOR CO., DODGE BROTHERS MOTOR CARS, 2412 MICHIGAN-AV.

FOR SALE — 1912 33 HUDSON TOURING, $550. LOUIS GEYLER CO., 2500 Michigan. Cal. 3226.

FOR SALE — LOCOMOBILE RACING speedster, completely equipped; newly painted; extra tires; bargain; $700. 2645 Cottage Grove-av.

PANEL TOP FORD DELIVERY CAR; 5 good oversize tires; demountable rims. A bargain. 4431 N. Clark-st.

CHADWICK 1912 SPEEDSTER, 6 CYL., $700, Chalmers 1914 Speedster, 4 cyl., $900. Chalmers Motor Co., 23d and Michigan.

FORDS, OVERLANDS, BUICKS, MARmons, Mercers, Stutz, many other classy used cars. SNOW, 1420 Mich.-av. Ph. 868 Cal.

PATHFINDER, 1914, 5 PASS.; RUN 3,000 miles; A1 condition; a bargain at $1,350. Address B D 11, Tribune.

$350 TAKES MY 5 PASS. TOURING CAR; fine condition; tires good. MAC KENZIE, 330 S. Taylor-av., Oak Park.

FOR SALE—PIERCE ARROW, 1912 MODEL, with two bodies; excellent condition. Telephone Lincoln 7627.

MATHESON SPEEDSTER—1912 — PERFECT condition; no fair offer refused. MART. Ravenswood 7402.

LOCOMOBILE—1911, MODEL "L," 35 H. P.; A1 cond.; time payment. J. G. SCHWALBERT, 2500 W. Monroe.

$400 TAKES 7 PASS. FOREDOOR STEARNS limousine; extra tour. body; tires like new; one extra; motor like new. Phone Belmont 5176.

FOR SALE—2D HAND FORD TOURING; IN good condition. Inquire SCHROEDER, 6118 Ashland-av. Phone Engl. 8964.

BARGAIN—CHALMERS 5 PASS., 40 H. P. touring car; newly painted; $295 takes it. H. PASCOLINI, 2754 Maple Square-av.

FOR SALE—EMPIRE ROADSTER, RACER type, standard parts; fully equipped; $300. Arrow Garage, 5839 Broadway.

1912 5 PASS. KRIT, PERFECT CONDITION; 1913 5 pass. Krit, electric light and starter; bargain. 3739 W. North-av.

BABY 6 CYL. MITCHELL, SELF-STARTER, oversize tire, spare tire and rim; $575. Exchange Motor Co., 2528 Michigan-av.

ROADSTER — GOOD CONDITION, WILL demonstrate; $290. Call 653 E. 77th-st. Stewart 7837.

SLIGHTLY USED FORD ROADSTERS AND tourings; bargains. LAWDER, 69th, nr. State.

$75 TAKES SEARS-ROEBUCK ROADSTER; solid tires; good for light delivery; fine condition. LAWDER & SONS, 69th, nr. State.

CHEAP; FORD, 1914 TOURING, A1 CONDItion; $200 worth extras, price $385. STRETCH, 606-12 Independence-blvd. Gar. 4638.

$300 TAKES 5 PASS. CAR, FINE CONDItion. Come see it. LAWDER, 69th and State.

$600 TAKES HIGH GRADE TOURING CAR; bargain; see it. Address R 501, Tribune.

WANTED—VICTROLA IN EXCHANGE ON new Overland or Hudson. Well. 2800.

TWO PACKARD CARS, 30 H. P.; ONE Thomas, 50 h. p.; bargain. 1620 Michigan-av.

$350 OR BEST OFFER TAKES 4 PASSENger car; no dealers. 3330 Washington-blvd.

$350 TAKES 5 PASS. LARGE BUICK; PURchase made 1913. Ph. Randolph 2648.

WILL SELL 7 PASSENGER 1914 EBERLIN limousine. 946 W. 32d-st.

HAYNES, 5 PASS., ELEC. STARTER, LOTS. Perfect cond. Normal 3797. 8004 S. Halsted.

AUTOMOBILES—GASOLINE.

REAL BARGAINS

We do not care to make any profit on our traded in cars. These prices are net for quick delivery.

Why not buy a second hand car from a dealer who gives you the same service a new car buyer gets?

1913 Marmon, 5 passenger, electric starter. $900
1911 Locomobile Limousine ... 900
1911 Locomobile Coupe ... 900
1912 Mitchell, 6 cylinder, 7 passenger ... 700
1912 Borland, 4 passenger Electric Coupe. 850
1911 Woods 4 passenger Electric Coupe.. 200
1912 Buick, 40 h. p., 5 passenger ... 600

Harry Newman service back of every car we sell.

The Western States Automobile Co.,
Scripps-Booth, Enger, Premier,
2515 Michigan-av. Chicago, Ill.
Telephone Calumet 5620.

L. Markle Co.

Studebaker Automobiles and other standard makes overhauled and repainted.

1911 Winton, fine shape ... $500.00
1912 Ford Touring, fine shape ... 250.00
1912 Studebaker "20" coupe, fine shape 350.00
1913 Studebaker Touring, fine buy ... 550.00
1913 Halliday, elec. starter, fine shape 600.00
1913 Cole Roadster, elec. starter ... 600.00
1913 Studebaker Touring, fine shape ... 475.00
1914 Studebaker "6," like new ... 875.00
1914 Studebaker "4," like new ... 675.00
Oldsmobile Racer ... 750.00

21ST STREET AND MICHIGAN-AV.

THE LOCOMOBILE Exchange Car Bulletin.

Published monthly. Lists some remarkably good values in used cars, which may be had on easy terms. Write for it.
ASK FOR BULLETIN "T."
EXCHANGE CAR DEPARTMENT, THE LOCOMOBILE CO. OF AMERICA. Tel. Calumet 380. 2000 Michigan-av.

MONTHLY PAYMENTS—BEST BARGAINS IN TOWN—

Ford touring	$310	Ford roadster	$310
Ford touring	325	Ford roadster	250
Ford touring	350	'12 Oakland rdstr.	475
'13 Studebak. tour.	475	Elmore speedster	325
'13 Studebak. tour.	450	Brush runabout	160
'14 Ohio, starter	575	Autocar runabout	125
3 Ford deliv. wagons.		Maxwell runabout	100

Auto Exch., 2019 Lincoln-av. Lincoln 8236.

EASY MONTHLY PAYMENTS ON ANY CAR. NEW 1915 FORDS AT $28 A MONTH. We will sell you any make that you select from any dealer. New or used. Year's time. Only 6% int. per annum. Strictly confidential. 1818 Peoples Gas Bldg. Phone Randolph 712. ARTHUR W. GREINER AUTO SALES CO.

FOR SALE—5 PASS. 40 H. P. 1914 COLBY; Continental motor; Timken axles and bearings throughout; electric starter and lights; fully equipped; extra tires, etc.; used since August; cost $1,800; cash, $750. 3411 S. Oakley-av. Stewart 6689.

6 FORD TOURING CARS, COMPLETE bargains, 5 Ford roadsters, complete, from $235 up. Self-starting 5 pass. Ohio, $575. 2 Studebakers, 1 Elmore speedster, and 20 others; $150 up; monthly payments. 2019 Lincoln-av. Lincoln 8236.

SACRIFICE COUPE, $885. New $1,000, 3 pass., 30 horse power, electric starter and lights, demountable rims, guaranteed; just from reliable factory; saves you $615. Address W L 310, Tribune.

1,500 LB., 4 CYL. TRUCK, STANDARD MAKE; GOOD CONDITION; $295; 6 CYL., 7 PASS. MITCHELL, A1 CONDITION, $380; 1913 6-60 PREMIER, LATEST EQUIPMENT, ABSOLUTELY 1ST CLASS, $1,150. SHELEY & CO., 1429 WABASH-AV.

1914 CADILLAC ROADSTER — ELECTRIC starter and lights; overhauled and repainted. Fine tires. Fully equipped. Guaranteed. $1,050 cash. CADILLAC AUTO CO., 2301 Michigan-av. Calumet 4841.

A BARGAIN. 1913 DETROITER, 5 PASSENger, fully equipped; good tires, in A1 shape; a bargain at $490. Call and get a demonstration. 2411 Michigan-av. Phone Calumet 3777.

OWNER OF 7 PASS. 1913 CADILLAC TOURing car, good as new, will sell same or trade for equity in good improved Chicago or North Shore real estate; give description and value. Address Owner, 614, 8 S. Dearborn-st.

FOR SALE—MOLINE DREADNAUGHT speedster; just overhauled; new tires; everything in first class condition. Easy terms to reliable party. Call Watson Garage, 2634 Milwaukee-av. Phone Belmont 2793.

LEXINGTON, 1913, FOREDOOR TOUR.; eqpd. with top, windshield, speedometer, elec. new tires; cost $1,850; sacrifice for $350. Economy Garage, 29th and Calumet. Phone Cal. 2966. Ask for Miss Siedge's car.

USED OVERLANDS AND OTHER LIGHT CARS. PRICES RIGHT. CARS RIGHT. OVERLAND USED CAR DEPT., 2436 MICHIGAN-AV. Cal. 5500.

HUDSON 1915 MODEL, LIGHT SIX ROADster, just revarnished; perfect condition; guaranteed; great bargain. C. F. WARNER, Greystone Hotel, Ph. Hyde Park 1127. 5338 Blackstone-av.

BARGAIN, 1913 HUDSON TOURING CAR; electric lts., starter; winter top; 2 extra tires; best condition; like new; will demonstrate; price $800. F. B. REED, 4943 Huron-st.

1913 CHALMERS 30 TOURING; 6 GOOD tires, repainted; car in splendid mechanical condition; will sacrifice for $525. Address A N 520, Tribune.

FOR SALE — 1914 UP TO DATE RACING roadster, electric starter, extra tire and equipment; cost $4,200; run 7,000 miles; quick sale, $1,250. 2637 Cottage Grove-av.

FOR SALE — GOOD SPEEDSTER, PERFECT condition; will sell at a bargain or trade for a roadster or touring car. A. E. WHEELER, 1420 N. Clark-st. Sup. 4792.

WE HAVE SOME REBUILT CARS AT bargain prices. Investigate. MARMON, 2430 Michigan-av. Calumet 5606.

1912 PEERLESS 6-38 LIMO., 7 PASS., 1ST class condition, just painted dark green; good tires; bargain for quick sale. Stearns, 2431 Michigan. Calumet 3237.

"LIKE NEW IN EVERYTHING BUT PRICE" —Beautiful pleasure and commercial cars, standard make; $200 up; Midland six, new, $1,250. ATHENA AUTO CO., 118 E. 33d-st.

CLASSY SPEEDSTER FOR SALE OR TRADE for touring car; will give good deal quickly, as owner is leaving for Wyoming and wants touring car. Address R 474, Tribune.

1908 PACKARD 7 PASS. TOURING CAR—Good running condition; will take $350 cash if sold at once. STEARNS, 2431 Michigan. Cal. 3237.

1912 STODDARD ROADSTER—1ST CLASS condition; good paint and tires; bargain. STEARNS, 2431 Michigan. Cal. 3237.

WE HAVE SEVERAL GOOD BARGAINS IN used cars. MR. SHAWVAN, 2644 Michigan-av. Cal. 2652.

FOR SALE—1914 CHALMERS 6 CYL. TOURing; like new; must sell. Address D T 403, Tribune.

1914 FORD ROADSTER IN GOOD RUNNING condition; will take $290 for quick sale. E. ROSS, 2431 Michigan-av. Calumet 3237.

FOR SALE—8 CYL. KING DEMONSTRATOR —Run only 600 mi.; better than new; bargain to cash buyer. 4616 Washington-blvd.

BARGAIN—1912, 4 CYL. WHITE GAS CAR, fully equipped and repainted; car in fine shape. Call SIMMONS, Calumet 1061.

FOR SALE—1912 OLDSMOBILE, 4 PASS., 6 cyl., exc. condition; must sell at once. 4721 Ingleside-av., 1st apt. Phone Oakland 1530.

MUST SELL MY 1915 7 PASS. TOURING car, run less than 800 miles; bargain if taken at once. Address A W 293, Tribune.

FOR SALE — FIVE PASS. HALLADAY; 6 good tires, little fixing; $135. 6212 Harper. Mid. 8837.

NEW BUICK ROADSTERS AND TOURING cars. Buick Agency, 116th-st. and Michigan-av. Phone West Pullman 383.

PIERCE ARROW "6-48," 7 PASS., ELECtric equipment; in fine condition; will sacrifice. CONDON, 2635 Wabash-av. Cal. 5311.

VISIT THE USED CAR DEPT. OF THE BIRD-SYKES CO., Phone Cal. 4346. 2210 Michigan-av.

FOR PERSONAL REASONS I AM DISPOSing of a 14-6-38 Packard at a sacrifice. 119 Park-pl., Oak Park.

FORD, STUDEBAKER, BUICK, RANDOLF, Cartercar, and others. 2019 Lincoln-av., or Lincoln 8236.

5 PASSENGER TOURING CAR FOR SALE—Fully equipped; overhauled and repainted. Irving 7782.

$250 TAKES MY 5 PASSENGER CAR; GOOD condition; no dealers. E. G. KNAPP, 646 S. Euclid-av., Oak Park.

MUST SELL—SPECIAL MAKE STUDEBAKer, 7 pass., splendid mechanical order; $750. 2021 Park-av. Tel. Seeley 47.

FOR SALE—STAVER ROADSTER, OVERhauled and repainted; $350. H. P. BRANSTETTER, 26th and Wabash-av.

FOR SALE—1914 5 PASS. OVERLAND, $550. Milwaukee-av. Humb. 2371.

$200 BUYS E. M. F. 5 PASS.; GOOD CONDItion. 60 E. 44th.

CADILLAC 5 SEAT, 1914; RUN ONLY 5,000 miles; A1 condition. Address P 449, Tribune.

HIGH POWER OLDS TOUR. CAR, BARgain. Ogren Motor Car Co., 3434 Milwaukee.

FOR SALE — 1914 FORD 5 PASSENGER touring car, $325. Address T W 382, Tribune.

5 PASS. POPE; FINE CONDITION; TRADE for light roadster. Address R 191, Tribune.

FOR SALE—ONE BRUSH ROADSTER, $100. 1642 Van Buren, West 387.

$425 TAKES 5 PASS. TOURING; FINE CONdition; bargain. Kenwood 3117.

4 CYL. CHALMERS 30 TOURING CAR; bargain; $350. Call SIMMONS, Cal. 1061.

AUTOMOBILES—GASOLINE.

LOOK AT TODAY'S BEST BARGAINS

1911 Model 18 Packard, rebuilt and repainted. See this job if you want a high grade used car.

1915 Lewis Six, 6 pass. This late model car can be purchased at a big saving over a brand new Lewis and has been run enough to limber up. You get a 1915 car less the first year's depreciation.

Speedwell — Continental motor, Timken axles, Brown-Lipe transmission, 2 bodies; cost new $5,000; priced low for quick sale.

Model 4-40 Premier, 7 pass., seat covers; good tires and paint; excellent mechanical condition and a bargain.

4-45 Apperson, 5 pass., Gray & Davis elec. starter and generator, combination clock and speedometer. This car has been rebuilt and repainted and is guaranteed in first class condition.

1914 Lexington, 5 pass., stream line body, elec. starting and lighting system; weighs about 2,500, and you will say it's a bargain.

We have a number of other used cars, and it will pay you to look over our stock before you buy. Write for price list.

CASH OR TERMS.
MOTOR CAR SALES COMPANY, Pathfinder and Briscoe Distributors, Calumet 5808. 2329 Michigan-av. Open Sunday 10 to 3.

AUTO BARGAIN WEEK.

New latest model $1,500 big cars at $785; 35 h. p. five pass., fully equipped, electric starter and lights. New 40 h. p., 5 and 7 passenger touring cars, fully equipped; list price $1,700; our price $835. New 30 h. p. four cylinder roadster, late model; list price $1,200; our price $650. New 6 cylinder, 4 pass. toy tonneau; list price $1,600; our price $700. NEW GUARANTEED 1 ton trucks; list price $1,800; our price $1,150. New 1,500 lb. auto trucks and deliveries; list price $1,200; our price $500. ALSO USED CAR BARGAINS—Peerless 50 h. p. roadster, $450. Stutz Roadster, $750. Maxwell speedster, $300. Oakland roadster, $275. Empire roadster, $150. Regal 30 touring car, $285. Krit touring, $250. Apperson 7 pass., $250. Renault taxi, $425. Columbia chassis, $150. EASY TERMS ARRANGED. Greatest BARGAINS IN TIRES, ACCESSORIES, AND SUPPLIES. Bodies, Radiators, Magnetos, Tops. Our Price Wrecker No. 8 tells the story. Call or write for it. World's largest dealers. TIMES SQUARE AUTO CO., 1210 Michigan-av., Chicago. Also 56th and Broadway, N. Y.

BUY YOUR CAR NOW—
If you want a good, serviceable machine, one with plenty of "go," and get it at a moderate price, drop in and look over our stock. Every car a good car, sold only on the basis of satisfaction or money back. Greatest values in Chicago.

Moon Touring Car [repainted] ... $450.00
Mighty Michigan [fully equip'd] ... 550.00
Overland Coupe ... 550.00
Maxwell Roadster ... 325.00
Overland Touring Car ... 375.00
Abbott-Detroit Roadster ... 325.00
Saxon Roadster ... 200.00
Peerless Speedster [like new] ... 800.00
Marion Bobcat Roadster ... 375.00
Overland Roadster, 1914 ... 550.00

All cars ready for immediate delivery. Large stock of other pleasure and commercial cars always on exhibit. Look them over. Time payments to city buyers.
ERWIN GREER & CO., Ford Distributors, 1515-17 Wabash-av. Chicago, Ill.

PIERCE ARROW

Late Model, 7 pass., newly painted, new tires, 2 extra casings. In perfect mechanical condition. Only run 12,000 miles. Owner will sacrifice for quick cash sale. No dealers. Address W L 311, Tribune.

AUTOMOBILES—ELECTRIC.

1914 RAUCH & LANG, WORM DRIVE 5 pass. ... $1,600
1913 RAUCH & LANG, new battery and tires ... 1,250
1913 WOODS, 4 pass., new battery ... 950
1912 KIMBALL, 4 pass., refinished ... 450
1912 BORLAND, roomy 4 passenger ... 800
FRANK, 2428 Michigan-av. Calumet 1742.

MUST SELL AT ONCE MY SHAFT DRIVE Woods, newly painted, new batteries; car thoroughly overhauled. Phone MR. BAKER, Stewart 7964.

1913 MODEL 17 WOODS ELECTRIC, Colonial type four pass. brougham. Batteries excellent; 60 miles on a charge. With new tires and refinished; like new. $950 —Cash— $950. Phone Hyde Park 415. 5445 Woodlawn-av.

REBUILT ELECTRIC CARS, READY FOR delivery. See our cars and get prices before purchasing. We guarantee representations. ANDERSON ELECTRIC CAR CO., 2416 Michigan-av. Phone Calumet 4789.

FOR SALE—1912 BORLAND ELECTRIC brougham, in excellent condition; will demonstrate. MR. HERRICK, Calumet 2828. 2828 Michigan-av.

LATE 1914 FORWARD DRIVE ELECTRIC 5 pass., just overhauled and new battery; looks like new; also A. C. charging outfit; complete; must move for cash at once. Address W O 562, Tribune.

NEARLY NEW RAUCH & LANG FORWARD drive 5 passenger electric, including rectifiers, will be sold to the highest bidder this week. E. F. McDONALD, 1039 McCormick Bldg. Phone Harrison 1940.

1914 ARGO ELECTRIC, 1ST CLASS CONDItion, list price $2,050; used less than 1 yr.; will sacrifice for $1,100 cash. STEARNS, 2431 Michigan-av. Cal. 3237.

CASH OR EASY PAYMENTS BUY REFINished Woods Electric; most durable made. WOODS MOTOR VEHICLE COMPANY, 26th and Cottage Grove. Tel. Cal. 1945.

5 PASS. 1913 BAKER ELECTRIC BROUGHam; overhauled and refinished; batteries guaranteed; all good tires; $1,500. Address D T 407, Tribune.

6 PASS. 1912 BAKER COUPE; NEW BATtery and new Silvertown cord tires; upholstd. in maroon broadcloth; $650. Address A T 79, Tribune.

ARGO, 4 PASSENGER, MODEL O; DRIVEN 1 year; batteries washed, body varnished; in fine condition; $1,000. Address A N 519, Tribune.

LATE MODEL WOODS ELECTRIC; IRONclad batteries; fine condition; cost $3,200; price $1,000. Owner will demonstrate; can be seen at Wiedmaier's Garage. Tel. H. P. 4599.

FOR SALE—LATE MODEL, SHAFT DRIVE, 4 passenger electric; batteries and car in fine condition. This car will be sold at a bargain; can be seen at private garage, 25 Scott-st.

HAVE ELECTRIC 1912, WHEEL STEER, leather lined; Motz tires, new batteries; $200 down, balance 10 notes at $35 per month. Your bargain. Phone Drexel 5082.

WE HAVE FOR SALE SECOND HAND ONE Kimball electric, in good condition. Stanley Motor Cge. Co., 2101 Indiana-av.

MUST SELL 1912 WOODS ELECTRIC THIS week; good battery, dual tread tires; $325. Address A T 78, Tribune.

STUDEBAKER ELECTRIC; MUST SELL; almost new; Motz tires; Vulcan batteries; $175. 2021 Park-av. Tel. Seeley 47.

FOR SALE—WOODS ELECTRIC BROUGHam, $395, or exchange for gasoline car. MRS. FISHER, 5723 W. Huron. Austin 6712.

MUST SELL MY SHAFT DRIVE DETROIT—Batteries good, paint new. Address T W 329, Tribune.

1913 COLUMBUS, USED 5,000 MILES; GUARanteed perfect condition; bargain; $650. Also rectifier cheap. Hyde Park 336.

HAVE NEWLY FINISHED 1914 WAVERLY; batteries new last fall; tires new; must sell at once. Address A N 528, Tribune.

WOODS ELECTRIC, MODEL 10; A1 COND. Cheap. Ph. Wentworth 6865.

AUTO CREDITS FOR SALE.

CREDIT, 1915, $1 OVERLAND TOURING; immediate delivery. Address R 477, Tribune.

AUTOMOBILES WANTED.

WANTED — AUTOMOBILE, ELECTRIC OR high grade gasoline car, up to $3,000, where owner will put in same and cash for a fine business L station corner in Evanston; ready for stores and flats; price $12,500. McGUIRE & ORR, Reaper Block.

WE WILL PAY CASH FOR YOUR CAR. Highest cash prices paid for really serviceable cars. Immediate action. No delays. ERWIN GREER & CO., 1456 Wabash-av. Calumet 4600.

EXCHANGE—LOTS IN THRIVING TOWN, 50 miles south of here, for machine in good condition; stone roads. C. H. REED, Shelby, Ind.

WANTED—LIGHT RUNABOUT—MUST BE in good condition, in exchange for piano or player piano. Call with car. NELSON, 740 E. 47th-st.

WANTED—FOUR PASSENGER BAKER electric, shaft drive, recent model; state cash price, year, age of batteries, and general condition. Address B D 8, Tribune.

WANTED—TO BUY FORD, LATE MODEL, for cash. Price must be right. Address S 508, Tribune.

HAVE IMMEDIATE SALE FOR FEW LIGHT cars in good mechanical condition. Tel. Cal. 3702.

EXCHANGE FOR AUTO AND CASH—ELEgantly equipped delicatessen, S. S.; fixtures worth $1,200. Address S 296, Tribune.

WANTED—LATE MODEL 5 PASS. CAR FOR clear Mich. or Chicago equity. Address T D 246, Tribune.

HAVE MARKET FOR 10 LIGHT CARS IN good mechanical condition; price must be right. Address A K 268, Tribune.

WANTED—BEST LATE MODEL ROADSTER. $500 cash will buy; state full particulars. Address S 112, Tribune.

EXCHANGE—160 A. OKLA. FARM FOR GOOD automobile. Address W N 351, Tribune.

WANTED—1914 FORD CARS FOR CASH. Also other serviceable cars. 1240 Michigan.

EXCHANGE GOOD PIECE LAND FOR AUTO in good condition. Address O 135, Tribune.

FORD WANTED—TOURING OR RUNAbout; have $300. Address R 484, Tribune.

BEST ROADSTER $300 WILL BUY; NO junk; describe fully. Address P 206, Tribune.

WANTED—BEST CAR FOR $200 CASH. LARSON, 59th and Western-av.

SPOT CASH FOR FORDS AND OTHER good cars. 2019 Lincoln-av. Lincoln 8236.

MOTOR TRUCKS.

STARTLING LOW PRICES FOR BRAND new motor trucks; ¾ ton, 1 ton, and [illegible] capacity; Continental engine in front, under hood; Bosch magneto; Covert transmission; Timken axles. 2439 Michigan-av. Calumet [illegible]

5 TON KELLY MOT., 2 CYL. [illegible] ton Cam. L. M. [illegible] del., 4 cyl. truck chas., tires, [illegible] wheels and [illegible] 1255 N. Clark, rear. Phone [illegible]

HAVE SIX MOTOR TRUCKS, CAPACITY 1 to 5 tons, all in first class working order; must be sold this week to highest bidder. Don't miss this exceptional bargain. [illegible] Michigan-av. Cal. 5591.

FOR SALE—RELIANCE TRUCK, [illegible] Studebaker tire, 1 sprinkler wagon, [illegible] gal. capacity; all in good condition; [illegible] exchange for heavy horses. [illegible] Phone Rogers Park 647.

FARGO 1½ TON TRUCK, $1,400; GREAT value, safest buy, made to order, guaranteed by a Chicago factory. Fargo Motor Truck Co., 1164 W. 22d-st.

FOR SALE—McINTYRE, ½ TON TRUCK, new transmission; new tires; will [illegible] $125; need money badly. Address W W [illegible] Tribune.

NEW 1 TON "MODERN" TRUCK, [illegible] "Modern," ½ ton International [illegible] der chassis. Wm. Dominick & Co. [illegible]

FOR SALE—1 TON TRUCK; NEWLY OVERhauled and repainted; $180. Monroe [illegible] 18 Laflin-st.

INTERNATIONAL AND BUICK TRUCKS, $275; each good running order. 2437 Michigan-av. Cal. 5590.

EXCEPTIONAL BARGAIN ON ONE [illegible] truck used short time only; [illegible] it's a bargain. Calumet 5591. 2437 Michigan-av.

ROPP MOTOR CO., DISTRIBUTORS MODERN AND LIPPARD-STEWART TRUCKS. 3142 LAKE-ST. KEDZIE [illegible]

FLANDERS 20, PANEL TOP COMMERCIAL delivery car; perfect; quick sale; cash or [illegible] payment. Address R 171, Tribune.

TWO LIGHT DELIVERY, 1 CYL. [illegible] lace; fine running order; also a large [illegible] of extra parts. KOSTNER, 2148 W. Harrison.

22 TRUCKS, ALL MAKES, $125 UP; PAYments. 2019 Lincoln-av. Lincoln 8236.

2 TON AUTO TRUCK—4 CYL. CONTINENtal engine, stake body, 6x8; $800. 1314 W. [illegible]

FOR SALE—$100 TAKES 1½ TON TRUCK; needs little repairing. 15 N. Union-st.

22 TRUCKS, ALL MAKES, $125 UP; PAYments. 2019 Lincoln-av. Lincoln 8236.

FOR SALE—½ TON DELIVERY TRUCK, panel top. 5811 S. Halsted. A1 condition.

FOR SALE — BARGAIN, 1 TON AUTO truck, $350. 4427 Madison-st. Ked. [illegible]

AUTO ACCESSORIES, REPAIRING.

ALL AUTOMOBILE REPAIRS, DAY OR night, on the road, or in our shop; expert repairs on all magnetos and ignition systems. Motor Car Service Co., 1336 E. 47th-st. Phone day Drexel 722, night Drexel 7022.

EXCEPTIONAL OPPORTUNITY TO BUY Packard, Locomobile, Peerless, and other five and seven passenger up to date touring bodies, 40 and up. 2637 Cottage Grove-av.

THE ELECTRIC STARTER CO. WILL equip any make of car with electric starting and lighting, from $75 up. 1339 Michigan-av. Phone Cal. 5688.

WE WANT AUTO OWNERS TO EQUIP their cars with Jones manifold [illegible] days' trial our expense. OAKES & HARRIS, Room 801, 22 Quincy-st.

PAINTING AND OVERHAULING DONE AT lowest prices; all work guaranteed. Write or phone to call and give estimates. [illegible] Auto Co., 1221 Michigan-av. Calumet [illegible]

I CAN SAVE YOU MONEY ON AUTO ACCEssories and tires [firsts]. STRACHAN, [illegible] 1st Natl. Bank Bldg. Central 891.

1915 FORD TOURING AND ROADSTER bodies complete with top and wind shield. Auto Remodeling Co., 1505 Michigan-av.

LIMOUSINE REMODELING, FOREDOORS, cowls, painting, general auto remodeling; low prices. 1720 Arcade-pl. West 341.

READY AGAIN TO OVERHAUL FORD cars, $20; also Hupp "20." Other cars [illegible] pro. Night Service Sta., 3361 Parnell. [illegible]

SACRIFICE RECTIFIER CHARGING STORage batteries. HANSEN, Edgewater [illegible] Randolph 1594.

FOR SALE—1913 STUTZ MOTOR, $150; ALso Flanders motor, complete with magneto, $125. 2637 Cottage Grove-av.

COMMERCIAL BODIES FOR FORDS. LAWDER & SONS, 6910 Lafayette, nr. State.

STORAGE BATTERIES—ALL MAKES—NEW and used; 6-60 to 6-160. $5 to $15. 120 E. [illegible]

CHEAP, 20 PASS. SIGHTSEEING BODY for jitney bus. 200 S. Ashland-blvd., rear.

50 GAL. BODY POLISH, $1 PER GAL. WHILE it lasts. Doug. 5163. 110 E. 33d-st.

FENDERS, HOODS, TANKS, RACING seats; low rates. Garf. 7094. 3340 Park-av.

GARAGES—FOR SALE & TO RENT.

TO RENT—GARAGE, 2 STORY BRICK, 50x 40, 2900 Michigan-av.; cement floor, [illegible] light, water, etc.; room for 8 cars; suitable for business purposes. Entrance from [illegible] WILLIS & FRANKENSTEIN, 116 S. Dearborn.

GARAGES, ANY SIZE, DELIVERED AND erected in your yard, complete with floor [illegible] for catalogue. KARR PORTABLE HOUSE CO., 2534 Irving Park-blvd. Lake View [illegible]

ALL STEEL FIREPROOF PORTABLE GArages, $98 up. Buildings on exhibition; also few 2d hand bldgs. 1471 Mich.-av. Cal. [illegible]

ANY SIZE GARAGE ERECTED ON YOUR lot; terms. Garage factory open daily. 6104 Blackstone-av. Tel. Mid. [illegible]

TO RENT — PRIV. GARAGE; CEMENT floor; paved alley. 5012 Sheridan-rd. [illegible] 5434.

WANTED—TO RENT—BY RESPONSIBLE party, barn for automobile; near [illegible] av. or Division-st. Address R 478, Tribune.

THE STANDARD PORTABLE GARAGE Co., 21 N. Parkside-av. Austin 2862. Consult us.

TO RENT—1016 LAWRENCE-AV., SPACE for 3 cars; elec. light, etc. $18. WILLIS & FRANKENSTEIN, 116 S. Dearborn.

WE BUILD BRICK GARAGES IN ANY PART of city at lowest prices. ECONOMY BLDG. CO., 5234 Calumet-av. Kenwood 4299.

WE BUILD ANY KIND OF GARAGE. HARDIN CONSTRUCTION CO., 128 N. LA SALLE-ST. MAIN 3987.

TO RENT—MOD. GARAGE FOR 2 AUTOS; sleeping quarters. 327 Barry-av.

MOTORCYCLES AND BICYCLES.

MOTORCYCLES—½ PRICE; INDIAN, [illegible] Excel., Merkel, Thor, and others; [illegible] our price; full line of accessories, tires and tubes at cut prices. Open Sunday. STERLING, 1355 Michigan-av.

A SPRING OPENING SALE—$39 BICYCLES, $15.45; $40 models, $18.65; $50 motor-bikes, $21.50. Tires, 98 cents up. Sundries, [illegible] price. Open Sunday. The Sterling, 1355 Michigan-av.

TRAVELERS' SAMPLE BICYCLES, CLOSing out sale 1915 Columbias, Ramblers, Clevelands, Tribunes, and others at factory cost. POPE MFG. CO., 180 N. Dearborn.

NEW THORS AND USED MACHINES, ALL makes on easy payment. AURORA AUTOMATIC MACHINERY CO., 1307 Michigan-av.

WILL PAY CASH OR MAKE LIBERAL trade for old bicycle on new 1915 coaster brake model. Mead Cycle Co., Wash. and Canal.

WILL PAY CASH FOR 1914 HARLEY DAvidson two speed; must be bargain. [illegible] 2608 N. Clark-st., store.

DE LUXE TWIN, FULLY EQUIPPED, [illegible] or best offer. Call 7 to 9 p. m. 1551 North Artesian-av.

MOTOR TRUCKS TO RENT.

TRUCKS FOR ANY SERVICE; FIREPROOF garage; repairs. Motor Transportation Co., 1201 W. Lake-st.

TO RENT AND FOR SALE—HARVEY trucks, four service stations. WM. R. DEE CO., 435 S. La Salle-st. Franklin 1532.

MACHINERY AND TOOLS.

FOR SALE—ONE 12X12 WESTON ENGINE D. C. 230 V. Siemens & Halske, open type generator, running; big bargain. CHICAGO MALLEABLE CASTINGS CO., West Pullman.

FOR SALE—REBUILT MOTORS; BARGAIN prices; all sizes. Horn Electric Co., 119 N. Desplaines-st.

GUARANTEED A. C. AND D. C. MOTORS at specially low prices. Tel. Harrison [illegible] ARTHUR WAGNER CO., 706 S. Dearborn.

WANTED—MODERN LATHES, TURRET lathes, shapers, millers, etc. Address T F 18[illegible], Tribune.

FOR SALE—WARNER & SWASEY TURRET lathes; No. 1 plain miller, screw machines. ESSLEY MACHY. CO., 551 Washington-blvd.

GAS AND GASOLINE ENGINES, ALL sizes, used and new. Ask for price list. COLBORNE MFG. CO., 157 W. Division-st.

CONCRETE MIXERS, GAS HOISTS, AND pumps; sell or rent; also scales and trucks, rebuilt. Stand. Scale Co., 1347 Wabash-av.

ELECTRIC FREIGHT ELEVATOR FOR sale at a sacrifice. Call 549 S. State-st. [illegible] bash 7377.

NEW BROWN FOLDING MACHINE; WILL exchange for printing presses or automobile. Address E H 390, Tribune.

FOR SALE—GASOLINE ENGINE, 15 H. P.; fine condition; cheap. R. 715, 160 N. [illegible]

FOR SALE—50 FOOT BOOM DERRICK, cheap. 545 W. Lake-st.

LIGHT & HEAVY MANUFACTURING.

DON'T START A FACTORY—WE WILL make your machine or device complete, [illegible] and ship direct to your customers; give us your address and our representative will call. Address A K 306, Tribune.

PLUMBING, LIGHT FIXTURES, ETC.

BATHTUBS, CLOSETS, LAVATORIES, sinks, laundry tubs, complete heating plants. A1, guaranteed, at money saving prices. SHANE & CO., Phone Drover 409. 35th and Wentworth-av.

GUARANTEED PLUMBING AND HEATING supplies at wholesale. See our display before buying. Calumet Plumbing and Heating Supply Co., 667 W. 63d-st.

ONLY HOUSE SELLING GUARANTEED plumbing, heating sup. direct. Send for catalog. B. T. Karol, Polk and Kedzie. Ked. 5481.

PLUMBING SUPPLIES SOLD DIRECT AT wholesale prices. L. LEVIN & CO., [illegible] Wells-st.

PATENTS—PATENT ATTORNEYS.

PROTECT YOUR IDEAS—SEND FOR FREE book and free search plan. MILO B. STEVENS & CO., 35 W. Jackson-blvd., Chicago. Established 1864. Main office, Washington.

PATENTS—TRADE MARK, COPYRIGHT. TILLMAN, 25 N. Dearborn-st., Chicago.

STEAMSHIP LINES.

Lake Navigation.

GRAHAM & MORTON LINE, Grand Rapids, Holland, Saugatuck, St. Joseph, Benton Harbor, 7 p. m. Tues., Thurs., and Sat. Docks, foot Wabash-av. Central [illegible]